



## Advanced handheld label printing

BMP61 Label Printer &  
BradyPrinter M611 Mobile Label Printer

# About BRADY



Once you have worked with BRADY, our name will stick with you, (just like our labels) because BRADY is one of the world's leading labelling and identification specialists.

## Innovative

At BRADY we continue to improve. We have many customers from all industries, and we strive to be ahead of their needs by continuing to invest in research for even more performant solutions. By developing more user-friendly and efficient concepts, we give our thousands of customers the best in the market.

## Strength

At BRADY, we believe our biggest strength is the wide range of identification and safety solutions we can offer our customers, whether it's labelling the smallest component or complete signage for an entire warehouse. We're also proud to offer many products and services - from printers, scanners and software to service contracts and on-site training - that compliment any identification job. And don't forget, our wide network of expert distributors can always offer you a tailor-made solution to meet your specific requirements.

## Trust

For over a hundred years, BRADY has been connected with quality, trust and stability. We demand the best for your products and services, because we know, better than anyone, the importance of good and reliable identification. Identification looks like a small detail, but every professional knows that this kind of detail is crucial to any business.

## Inform

We also have specialised dealers in your region, who can answer all your identification, safety and labelling questions, specific to your activity. They will be happy to provide you with all kinds of options and solutions with no obligation.

Microsoft is a trademark of Microsoft Corporation, Bluetooth is a trademark of Bluetooth Sig, Inc., Android is a trademark of Google Inc.



Brady products are sold on the condition that the purchaser will test them in actual use and determine for himself/herself their suitability to his/her intended purpose. Brady warrants to the purchaser that Brady products are free from defects in material and workmanship but limits its obligation under this warranty to the replacement of the product which has been shown to Brady's satisfaction to have been defective at the time of its purchase.

The warranty does not extend to any persons who have acquired the product from the purchaser. It is in lieu of any other warranty, including every warranty of sale-ability, marketability or suitability for the intended purpose, and is also in lieu of any other obligation or liability on the part of Brady.

Under no circumstances will Brady be liable for losses, damage, costs or subsequent damage of whatever nature which may arise in connection with the use of, or inability to use, Brady's products.

# BMP61 Label Printer & BradyPrinter M611 Mobile Label Printer

## The Brady Advantage

When it comes to identification, safety and compliance, there's a clear advantage to working with Brady. We put our customers first in everything we do.

Our goal is to give you an unrivalled customer experience. We are relentlessly committed to performance and excellence - in our products, services and people.

Our products and solutions perform in ways that others simply can't match. Our people perform in ways that regularly exceed your expectations. And our focus and discipline work toward solid, long-term performance for our customers.

In short, Brady is the company you trust when performance matters most.

**Learn more about the Brady Advantage at: [www.bradyeurope.com](http://www.bradyeurope.com)**

## Contents

|    |   |
|----|---|
| 4  | BMP61 introduction                        |
| 5  | BradyPrinter M611 introduction            |
| 6  | BMP61 at a glance                         |
| 7  | BradyPrinter M611 at a glance             |
| 8  | Applications                              |
| 10 | Advantages of labelling                   |
| 11 | What is a professional label?             |
| 12 | Labels                                    |
| 13 | Ribbons                                   |
| 14 | Font sizes & symbol library               |
| 15 | Electrical, voice/datacom identification  |
| 32 | General & industrial identification       |
| 36 | Safety & facility identification          |
| 37 | Electronics identification                |
| 41 | Laboratory identification                 |
| 51 | Material brands & attributes              |
| 52 | Master material index                     |
| 58 | BMP61 software                            |
| 59 | BradyPrinter M611 software                |
| 60 | BMP61 Label Printer specifications        |
| 61 | BradyPrinter M611 specifications          |
| 62 | BMP61 Printer, kits and accessories       |
| 63 | BradyPrinter M611 Printer and accessories |



**BMP61**  
LABEL PRINTER



**BradyPrinter M611**  
MOBILE LABEL PRINTER

## Performance that matches your own

Electricians, data centre technicians and panel builders can rely on the BMP61 Label Printer to identify wires, cables and components quickly and efficiently.

The BMP61 Label Printer will be your trusted identification companion of choice, all day, every day, for years to come.



## Rugged & reliable

- Drop-tested and equipped with moulded rubber bumpers
- Large material loading bay for fast label material swaps
- Smart-cell cartridge technology enables auto-calibration
- Large colour touchscreen with on-screen indicators: easily check which label cartridge is installed and how many labels you have left. Quickly review your label on the display before printing to avoid mistakes
- 33.8 mm/second print speed: don't wait on the label you need
- Rechargeable NiMH-battery for increased autonomy
- 2 year warranty

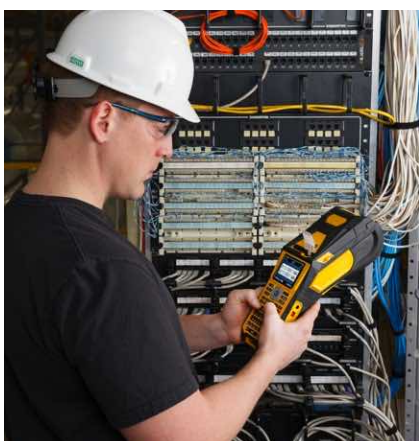

## High-performance materials & excellent print quality

- 600 label materials + custom labels: don't use a half-baked solution. Choose from 600 label material (sleeves, self-lams and more) and ink ribbon combinations, or ask Brady to develop custom labels to answer your needs!
- Handles die-cut, continuous and custom labels up to 50.80 mm - also in bulk format
- Intuitive typing thanks to the AZERTY/QWERTY/QWERTZ/ CYRILLIC keyboards
- 300 dpi print quality



## Data management versatility

- USB list feature: read spreadsheets directly from external USB-memory and integrate the data in your labels ready for printing
- Wifi-version available – compatible with mobile apps: create or load label templates with your smartphone and send them to your printer
- USB 2.0 ports (Type A & B) to copy large lists of label designs
- Works with Brady mobile apps and Brady Workstation

**With the BMP61 Label Printer you will be able to flawlessly finish a great many identification tasks.**



**BMP61**  
LABEL PRINTER

[Scan or click the QR-code](#)



## Join the evolution of smarter identification

The BradyPrinter M611 Mobile Printer announces a new chapter in the ongoing evolution of identification. Easily design the most complex labels in the field using only your smartphone and Brady's free Express Labels app before printing on reliable, industrial grade label materials with the M611 Mobile Printer.



## Design any complex label in the field with a phone

With our Express Labels app installed, you can easily design complex labels with 1D and 2D codes and barcodes, serialise, use an extensive image library, include text, a time stamp and even data from the cloud. The Express Labels app offers the most comprehensive label design capabilities available for any smartphone and includes design wizards to quickly create specific identification labels.



## Access from anywhere

Label designs can be sent to the BradyPrinter M611 from the Express Labels app on a smartphone via wifi or Bluetooth for immediate printing. They can also be sent to, or received from computers in the office so you don't need to design a label from scratch on every occasion. Simply access existing designs, edit and print to bridge the gap between the office and the field. Labels designed with any app from the Brady Workstation app platform are compatible with the Express Labels app delivered with the BradyPrinter M611.



## Print reliable labels

The BradyPrinter M611 Mobile Printer is compatible with our wide range of reliable, industrial grade label materials. Able to resist extreme temperatures, fire, chemicals, solvents, fuels, moisture or dirt, these materials are designed to stay attached and remain legible in challenging conditions. They are available in professional label types including wire wraps, self-laminating labels, flag labels, tags and various component labels including raised profile labels with nameplate quality.

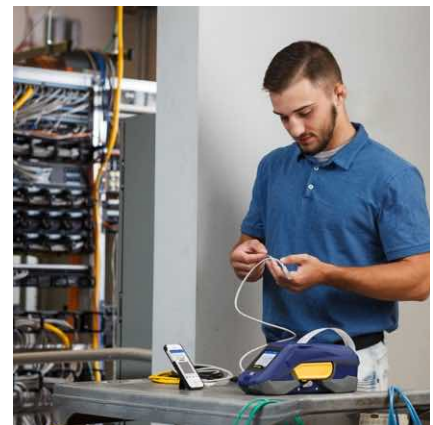

**i** **BradyPrinter M611**  
MOBILE LABEL PRINTER  
[Scan or click the QR-code](#)



Large colour touchscreen with indicators:

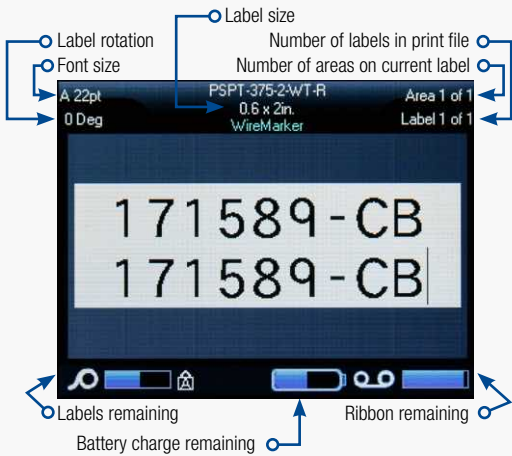

Large cover opening & bay for easy pop-in and out material loading

Manual cutter

Crisp print with 300dpi print head

Die-cut, continuous & custom label supplies up to 50.80 mm wide

Optional WIFI (factory-installed, on certain models only)

Auto label calibration with Smart-Cell technology

Rechargeable NiMh battery or AC power (included)

Carrying strap handle

Moulded rubber bumpers

AZERTY/QWERTY/QWERTZ/CYRILLIC style keypad

## 2 YEAR WARRANTY



### Brady Workstation Express Labels App

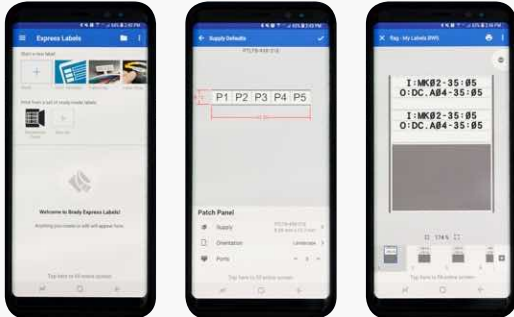

Easy material loading with bulk-size roll option

Rechargeable Li-Ion internal battery and AC power (included)

Die-cut, continuous & custom label supplies up to 50.80 mm wide

Auto cutter

USB cord and USB ports 2.0 (types A & B)

Crisp print with 300dpi print head

Rugged rubber bumpers

Automatic label formatting with smart-cell technology

73x55mm colour touchscreen display

Wi-Fi and Bluetooth

**2 YEAR WARRANTY**

## Electrical, voice/datacom identification

**Wire & cable marking** for twisted pair data cables (UTP, FTP...), fibre optic cables, conductors, computer wires, electrical installation wires & cables, power & ground cables, energy cables...



Flags



Tags



Self-lams



Sleeves

**Component marking** for patch panels, control panels, punch blocks, terminal blocks, breaker boxes, face-plates...



Wrap-around labels



Punch block & patch panel labels

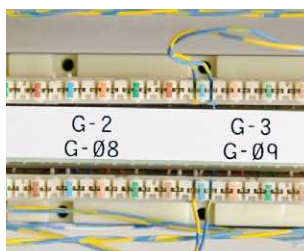

Terminal block labels



Raised panels

## General & industrial identification

**Asset & component marking** to be used on all kind of surfaces (smooth, rough, textured, low energy...).



Rating & name plate labels



Overlaminated labels



Pre-printed labels

## Electronics identification

**Circuit board marking** for printed circuit board identification (also static dissipative), PCB SMT – Top/Bottom...

**Component marking** for relays, solenoids, through hole – bottom, through hole – top...



Electronic component labels



High resistant labels



Security identification labels



## Safety & facility Identification

**Facility, equipment and safety labels** are used to communicate warnings and provide direction to operators and employees. Using facility ID labels will also improve the organisation of your equipment and warehouse by identifying the proper storage of tools and materials.



Reflective tapes



High performance indoor/outdoor vinyl

## Laboratory identification

**Specimen tracking identification** for sample tracking within histology labs: utilize barcode technology to prevent misdiagnosis.



Straws & rods



Vial & tube labels



Conical & large tube labels

**Specimen process marking** supporting microscopic analysis of cells and tissues within pathology and clinical labs.



Centrifuge, Eppendorf & PCR labels

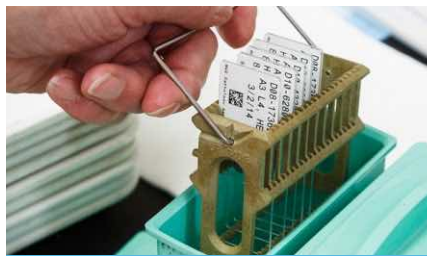

Slide labels

**Specimen storage identification** supporting specimen collection and handling such as blood samples, cryo-samples etc.



Cryo labels

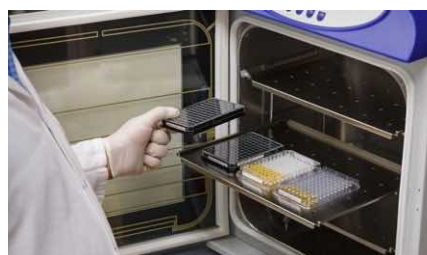

Well plate labels

**Lean lab identification** for general supplies marking.



Bottles, flasks & dishes

### Ever lost time figuring out where each wire goes?

Durable professional labels that remain legible and stay attached in harsh conditions are extremely important to keep power, network, voice and data cables and components organised and running effectively.

### Professional identification on wires, cables and components enables you to:

- immediately recognise what needs checking during troubleshooting
- clearly mark parts for upcoming maintenance upgrades
- trace history, lifespan and supplier
- add safety warnings or precautions

Ask yourself how much time or money you lose while trying to trace an unidentified faulty cable, wire or component.

Ask yourself how fast pressure builds when machinery, production lines, servers and services are impacted.

### This is when professional labelling pays off big time.



## The combination of label liner, adhesive, substrate and topcoat provide a professional label's features, resistances, capabilities and durability.

- 1 The topcoat gives the label its colour and finish, receives the print, and increases resistance against weathering, flames, chemicals or heat.
- 2 The substrate gives the label its form and provides tensile properties such as strength and flexibility and physical properties such as chemical and temperature resistance.
- 3 The adhesive attaches the label to a chosen surface type and ensures resistance against a set of environmental contexts.
- 4 The label liner is a very thin carrier that releases the self-adhesive label.

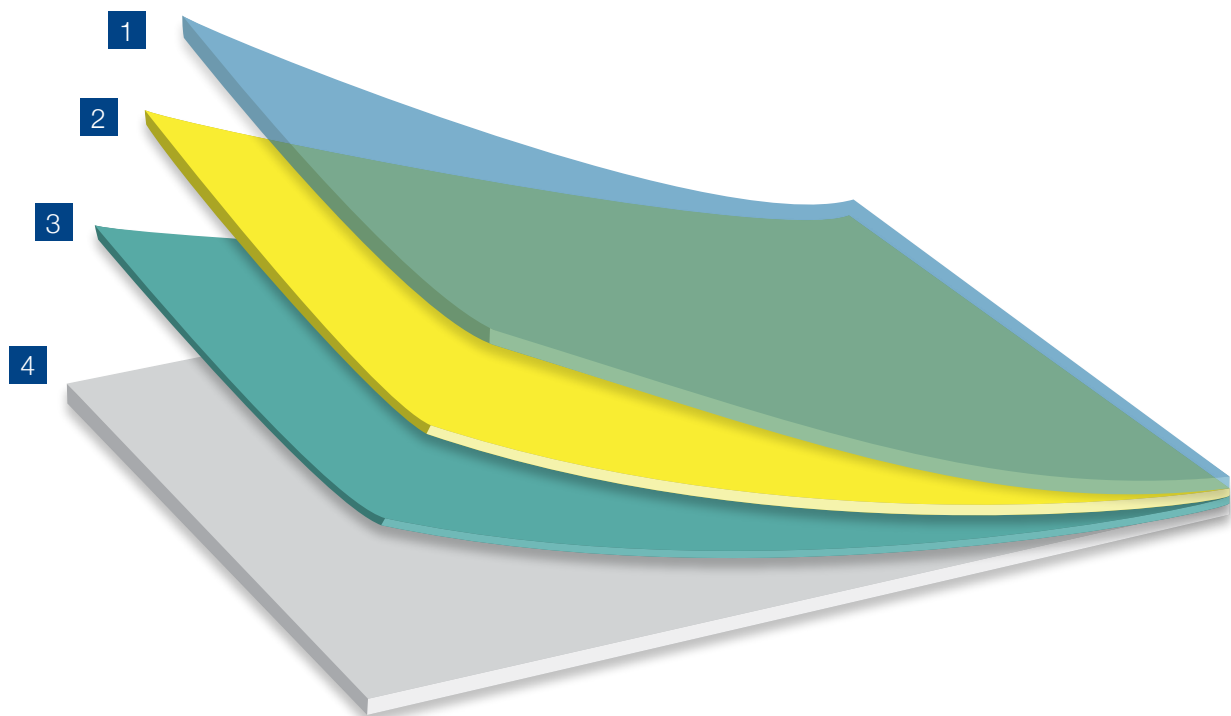

### Which label suits your needs best?

Request your Electrical, Tele- & Datacom Identification guide book to help you choose the optimal Brady label material for your application at:

[www.bradyeurope.com/cableID](http://www.bradyeurope.com/cableID).



We continuously try to improve & extend our label material offering, therefore make sure to check for firmware upgrades regularly, in order to make sure you always have access to the newest materials.

| Material     |   |
|--------------|---|
| B-109        | Polyethylene Tag  |
| B-145        | Polyethylene Tag  |
| B-321        | Heat-shrink Polyolefin Sleeve                               |
| B-342        | Heat-shrink Polyolefin Sleeve                               |
| B-345        | High Temperature Heat-shrink Polyvinylidene Fluoride Sleeve |
| B-348        | Polyolefin  |
| B-362        | Tamper-resistant Metallised Vinyl                           |
| B-390        | Rigid Insert  |
| B-403        | Paper   |
| B-412        | Polypropylene Tag   |
| B-422        | Polyester   |
| B-422/B-966B | Polyester   |
| B-423        | Polyester   |
| B-424        | Paper   |
| B-424/B-966B | Paper with Polyester Overlamine                             |
| B-425A       | Polypropylene   |
| B-427        | Self-laminating Vinyl                                       |
| B-428        | Metallised Polyester  |
| B-428/B-966B | Metallised Polyester with Polyester Overlamine              |
| B-430        | Polyester   |
| B-432        | Polyester   |
| B-435        | Metallised Polyester  |
| B-437        | Polyvinylfluoride   |
| B-439        | Vinyl   |
| B-459        | Polyester   |
| B-461        | Self-laminating Polyester                                   |
| B-473        | Static Dissipative Polyester                                |
| B-481        | StainerBondz™ Polyester                                     |
| B-483A       | Polyester   |

| Material |   |
|----------|---|
| B-486B   | Metallised Polyester                        |
| B-488    | Polyester                                   |
| B-489A   | Polyester                                   |
| B-490    | FreezerBondz™ Polyester                     |
| B-494    | Polyester                                   |
| B-498    | Vinyl Cloth                                 |
| B-499    | Nylon Cloth                                 |
| B-584    | Reflective Tape                             |
| B-595    | Vinyl                                       |
| B-642    | Polyvinylfluoride                           |
| B-717    | Polyimide                                   |
| B-718    | Polyimide                                   |
| B-719    | Polyimide                                   |
| B-724    | Polyimide                                   |
| B-727    | Polyimide                                   |
| B-7351   | Tamper-resistant Vinyl                      |
| B-7425   | Polypropylene                               |
| B-7546   | Tamper-evident Polyester                    |
| B-7551   | Polyester                                   |
| B-7576   | Tamper-evident Metallised Polyester         |
| B-7593   | Polyethylene Foam Laminate Polyester        |
| B-7596   | Polyethylene Tag                            |
| B-7597   | Polyethylene Tag                            |
| B-7598   | Polyester Tag                               |
| B-7599   | Polyethylene Tag                            |
| B-7643   | Thermoplastic Polyether Polyurethane        |
| B-7644   | Polypropylene Tag with Polyester Overlamine |
| B-7645   | Polypropylene Tag with Polyester Overlamine |
| B-7696   | Vinyl Tag                                   |

## Bulk packaging for high volume printing

Bulk label printing requires the media feeder and smart cell spool which are included in the bulk label material packaging.



### Get a custom label that perfectly fits your needs!

- custom shapes and dimensions
- custom colours
- custom materials with specific resistance
- custom print or layout

[www.bradyeurope.com/customlabels](http://www.bradyeurope.com/customlabels)

All materials in the printers work with a series of M61 ribbons that easily fit into the printers. It is recommended to insert the ribbon before loading the consumable.



| Order Reference | Colour  | Roll Width (mm) | Roll Length (m) | Notes / Details  |
|-----------------|---------|-----------------|-----------------|--|
| M61-R10010      | Black   | 50.00           | 22.86           | BMP61/M611 R10000 Series : high performing, scratch and solvent resistant black ribbon   |
| M61-R10010-BL   | Blue    | 50.00           | 22.86           | BMP61/M611 R10000 Series : high performing, scratch and solvent resistant blue ribbon    |
| M61-R10010-GN   | Green   | 50.00           | 22.86           | BMP61/M611 R10000 Series : high performing, scratch and solvent resistant Green ribbon   |
| M61-R10010-MA   | Magenta | 50.00           | 22.86           | BMP61/M611 R10000 Series : high performing, scratch and solvent resistant Magenta ribbon |
| M61-R10010-RD   | Red     | 50.00           | 22.86           | BMP61/M611 R10000 Series : high performing, scratch and solvent resistant red ribbon     |
| M61-R10010-WT   | White   | 50.00           | 22.86           | BMP61/M611 R10000 Series : high performing, scratch and solvent resistant white ribbon   |
| M61-R10010-YL   | Yellow  | 50.00           | 22.86           | BMP61/M611 R10000 Series : high performing, scratch and solvent resistant Yellow ribbon  |
| M61-R4310       | Black   | 50.00           | 22.86           | BMP61/M611 R4300 Series : chemical, environmental and smear resistant black ribbon       |
| M61-R4410-BL    | Blue    | 50.00           | 22.86           | BMP61/M611 R4400 Series : high heat, scratch and solvent resistant blue ribbon           |
| M61-R4410-RD    | Red     | 50.00           | 22.86           | BMP61/M611 R4400 Series : high heat, scratch and solvent resistant red ribbon            |
| M61-R4410-WT    | White   | 50.00           | 22.86           | BMP61/M611 R4400 Series : high heat, scratch and solvent resistant white ribbon          |
| M61-R6010       | Black   | 50.00           | 22.86           | BMP61/M611 R6000 Series : high heat, scratch and solvent resistant black ribbon          |
| M61-R6210       | Black   | 50.00           | 22.86           | BMP61/M611 R6200 Series : chemical, heat, scratch and smear resistant black ribbon       |
| M61-R6410       | Black   | 50.00           | 22.86           | BMP61/M611 R6400 Series : abrasion and chemical resistant black ribbon                   |
| M61-R6610       | Black   | 50.00           | 22.86           | BMP61/M611 R6600 Series : friction and solvent resistant black ribbon                    |
| M61-R6710-WT    | White   | 50.00           | 22.86           | BMP61/M611 R6700 Series : chemical resistant white ribbon                                |
| M61-R6810-WT    | White   | 50.00           | 22.86           | BMP61/M611 R6800 Series : scratch, smudge and solvent resistant white ribbon             |

### Smart-Cell Technology



With smart-cell technology built into label rolls and ribbons, the printers are able to automatically format the label and place objects so that there is no guess work on your part. If the label material & ribbon are not compatible, the screen will show an error message.



## Variable font sizes

Font sizes range from 4 to 174 point.

The maximum font size available depends on factors such as label size, number of characters, number of lines, as well as font sizes in other lines.

| Point Size | Print Sample |
|------------|--------------|
| 4          | ABC 12345    |
| 6          | ABC 12345    |
| 7          | ABC 12345    |
| 9          | ABC 12345    |
| 10         | ABC 12345    |
| 14         | ABC 12345    |
| 16         | ABC 12345    |
| 20         | ABC 12345    |
| 26         | ABC 12345    |
| 32         | ABC 12345    |
| 40         | ABC 12345    |
| 45         | ABC 1234     |
| 51         | ABC 123      |
| 55         | ABC 123      |
| 60         | ABC 123      |
| 65         | ABC 12       |
| 70         | ABC 12       |
| 76         | AB 12        |
| 102        | AB 12        |



The information on this page is BMP61 specific. For the M611, fonts and symbols are within the Express Labels app. For more information about the Express Labels app, see page 59.

## Barcode types



- Code 39 and Code 128
- Other barcodes supported

## Symbol library

- Standard electrical and datacom symbols
- Over 500 built in graphics
- Built in time/date stamp

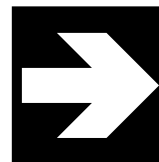

Arrows



Datacom



Electrical



Exit



Fire

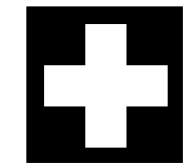

First aid

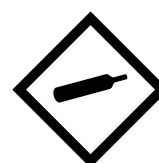

GHS

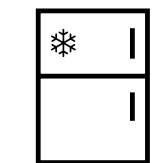

Home electrical



International



Mandatory



Packaging



Prohibition



Public info

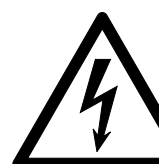

Warning



WHMIS

...and many more

## Wire & cable marking

### PermaSleeve Heat-shrink sleeve markers

- These heat-shrink sleeves are the ultimate in marker identification, protection, durability and aesthetic appearance.
- Fast shrink rate saves time and costs during installation.

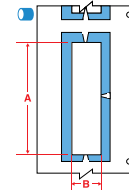
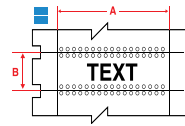
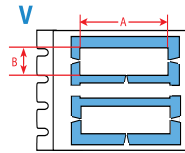

| Diagram                              | Order Reference    | Shrink Ratio | Colour | Sleeve Width A (mm) | Sleeve Height B (mm) | Vertical Repeat (mm) | Min. Wire Diameter (mm) | Max. Wire Diameter (mm) | Sleeves per roll | Printer Ribbon Series | Printer Compatibility |
|--------------------------------------|--------------------|--------------|--------|---------------------|----------------------|----------------------|-------------------------|-------------------------|------------------|-----------------------|-----------------------|
| <b>B-321: Heat-shrink Polyolefin</b> |                    |              |        |                     |                      |                      |                         |                         |                  |                       |                       |
|                                      | PTS-0.45-350-321   | 2:1          | White  | 11.43               | 8.89                 | 8.89                 | 1.91                    | 4.06                    | 500              | M61-R6210             | M611, BMP61, BMP71    |
|                                      | PTS-0.95-350-321   | 2:1          | White  | 24.13               | 8.89                 | 8.89                 | 1.91                    | 4.06                    | 500              | M61-R6210             | M611, BMP61, BMP71    |
|                                      | PTS-1.90-350-321   | 2:1          | White  | 48.26               | 8.89                 | 8.89                 | 1.91                    | 4.06                    | 500              | M61-R6210             | M611, BMP61, BMP71    |
|                                      | PTS-0.45-500-321   | 2:1          | White  | 11.43               | 12.70                | 12.70                | 4.06                    | 5.97                    | 500              | M61-R6210             | M611, BMP61, BMP71    |
|                                      | PTS-0.95-500-321   | 2:1          | White  | 24.13               | 12.70                | 12.70                | 4.06                    | 5.97                    | 500              | M61-R6210             | M611, BMP61, BMP71    |
|                                      | PTS-1.90-500-321   | 2:1          | White  | 48.26               | 12.70                | 12.70                | 4.06                    | 5.97                    | 500              | M61-R6210             | M611, BMP61, BMP71    |
|                                      | PTS-0.95-750-321   | 2:1          | White  | 24.13               | 19.05                | 19.05                | 8.51                    | 9.91                    | 250              | M61-R6210             | M611, BMP61, BMP71    |
|                                      | PTS-1.90-750-321   | 2:1          | White  | 48.26               | 19.05                | 19.05                | 8.51                    | 9.91                    | 250              | M61-R6210             | M611, BMP61, BMP71    |
|                                      | PTS-0.95-1000-321  | 2:1          | White  | 24.13               | 25.40                | 25.40                | 9.53                    | 13.72                   | 250              | M61-R6210             | M611, BMP61, BMP71    |
|                                      | PTS-1.90-1000-321  | 2:1          | White  | 48.26               | 25.40                | 25.40                | 9.53                    | 13.72                   | 250              | M61-R6210             | M611, BMP61, BMP71    |
| <b>B-342: Heat-shrink Polyolefin</b> |                    |              |        |                     |                      |                      |                         |                         |                  |                       |                       |
|                                      | BM71-94-1-342-2    | 3:1          | White  | 12.70               | 4.60                 | -                    | 0.58                    | 2.03                    | 5000             | M61-R4300             | M611, BMP61, BMP71    |
|                                      | BM71-94-175-342-2  | 3:1          | White  | 22.22               | 4.60                 | -                    | 0.58                    | 2.03                    | 5000             | M61-R4300             | M611, BMP61, BMP71    |
|                                      | BM71-94-1-342      | 3:1          | White  | 25.78               | 4.60                 | 12.70                | 0.58                    | 2.03                    | 2500             | M61-R4300             | M611, BMP61, BMP71    |
|                                      | BM71-94-1-342YL    | 3:1          | Yellow | 25.78               | 4.60                 | 12.70                | 0.58                    | 2.03                    | 2500             | M61-R4300             | M611, BMP61, BMP71    |
|                                      | BM71-94-175-342    | 3:1          | White  | 44.83               | 4.60                 | 12.70                | 0.58                    | 2.03                    | 2500             | M61-R4300             | M611, BMP61, BMP71    |
|                                      | BM71-94-175-342YL  | 3:1          | Yellow | 44.83               | 4.60                 | 12.70                | 0.58                    | 2.03                    | 2500             | M61-R4300             | M611, BMP61, BMP71    |
|                                      | PSPT-094-1-WT-2    | 3:1          | White  | 12.89               | 4.62                 | 12.70                | 0.58                    | 2.03                    | 200              | M61-R4310             | M611, BMP61, BMP71    |
|                                      | PSPT-094-1-BL      | 3:1          | Blue   | 25.40               | 4.62                 | 12.70                | 0.58                    | 2.03                    | 100              | M61-R4310             | M611, BMP61, BMP71    |
|                                      | PSPT-094-1-GR      | 3:1          | Green  | 25.40               | 4.62                 | 12.70                | 0.58                    | 2.03                    | 100              | M61-R4310             | M611, BMP61, BMP71    |
|                                      | PSPT-094-1-OR      | 3:1          | Orange | 25.40               | 4.62                 | 12.70                | 0.58                    | 2.03                    | 100              | M61-R4310             | M611, BMP61, BMP71    |
|                                      | PSPT-094-1-RD      | 3:1          | Red    | 25.40               | 4.62                 | 12.70                | 0.58                    | 2.03                    | 100              | M61-R4310             | M611, BMP61, BMP71    |
|                                      | PSPT-094-1-WT      | 3:1          | White  | 25.78               | 4.62                 | 12.70                | 0.58                    | 2.03                    | 100              | M61-R4310             | M611, BMP61, BMP71    |
|                                      | PSPT-094-1-YL      | 3:1          | Yellow | 25.78               | 4.62                 | 12.70                | 0.58                    | 2.03                    | 100              | M61-R4310             | M611, BMP61, BMP71    |
|                                      | PSPT-094-175-BL    | 3:1          | Blue   | 44.45               | 4.62                 | 12.70                | 0.58                    | 2.03                    | 100              | M61-R4310             | M611, BMP61, BMP71    |
|                                      | PSPT-094-175-OR    | 3:1          | Orange | 44.45               | 4.62                 | 12.70                | 0.58                    | 2.03                    | 100              | M61-R4310             | M611, BMP61, BMP71    |
|                                      | PSPT-094-175-WT    | 3:1          | White  | 44.83               | 4.62                 | 12.70                | 0.58                    | 2.03                    | 100              | M61-R4310             | M611, BMP61, BMP71    |
|                                      | PSPT-094-175-YL    | 3:1          | Yellow | 44.83               | 4.62                 | 12.70                | 0.58                    | 2.03                    | 100              | M61-R4310             | M611, BMP61, BMP71    |
|                                      | PSPT-094-2-BK-R    | 3:1          | Black  | 50.80               | 4.62                 | 12.70                | 0.58                    | 2.03                    | 70               | M61-R6710-WT          | M611, BMP61, BMP71    |
|                                      | PSPT-094-2-WT-R    | 3:1          | White  | 50.80               | 4.62                 | 12.70                | 0.58                    | 2.03                    | 70               | M61-R4310             | M611, BMP61, BMP71    |
|                                      | PSPT-094-2-YL-R    | 3:1          | Yellow | 50.80               | 4.62                 | 12.70                | 0.58                    | 2.03                    | 70               | M61-R4310             | M611, BMP61, BMP71    |
|                                      | PSPT-125-1-WT-2    | 3:1          | White  | 12.89               | 5.96                 | 19.05                | 1.17                    | 2.79                    | 200              | M61-R4310             | M611, BMP61, BMP71    |
|                                      | PSPT-125-175-WT-3  | 3:1          | White  | 14.94               | 5.96                 | 19.05                | 1.17                    | 2.79                    | 300              | M61-R4310             | M611, BMP61, BMP71    |
|                                      | PSPT-125-1-BL      | 3:1          | Blue   | 25.78               | 5.96                 | 19.05                | 1.17                    | 2.79                    | 100              | M61-R4310             | M611, BMP61, BMP71    |
|                                      | PSPT-125-1-BK      | 3:1          | Black  | 25.40               | 5.99                 | 19.05                | 1.17                    | 2.79                    | 100              | M61-R6710-WT          | M611, BMP61, BMP71    |
|                                      | PSPT-125-1-RD      | 3:1          | Red    | 25.40               | 5.99                 | 19.05                | 1.17                    | 2.79                    | 100              | M61-R4310             | M611, BMP61, BMP71    |
|                                      | PSPT-125-1-WT      | 3:1          | White  | 25.78               | 5.99                 | 19.05                | 1.17                    | 2.79                    | 100              | M61-R4310             | M611, BMP61, BMP71    |
|                                      | PSPT-125-1-YL      | 3:1          | Yellow | 25.78               | 5.99                 | 19.05                | 1.17                    | 2.79                    | 100              | M61-R4310             | M611, BMP61, BMP71    |
|                                      | PSPT-125-175-GR    | 3:1          | Green  | 44.45               | 5.99                 | 19.05                | 1.17                    | 2.79                    | 100              | M61-R4310             | M611, BMP61, BMP71    |
|                                      | PSPT-125-175-OR    | 3:1          | Orange | 44.45               | 5.99                 | 19.05                | 1.17                    | 2.79                    | 100              | M61-R4310             | M611, BMP61, BMP71    |
|                                      | PSPT-125-175-WT    | 3:1          | White  | 44.83               | 5.99                 | 19.05                | 1.17                    | 2.79                    | 100              | M61-R4310             | M611, BMP61, BMP71    |
|                                      | PSPT-125-175-YL    | 3:1          | Yellow | 44.83               | 5.99                 | 19.05                | 1.17                    | 2.79                    | 100              | M61-R4310             | M611, BMP61, BMP71    |
|                                      | PSPT-125-2-BK-R    | 3:1          | Black  | 50.80               | 5.99                 | 19.05                | 1.17                    | 2.79                    | 70               | M61-R6710-WT          | M611, BMP61, BMP71    |
|                                      | PSPT-125-2-WT-R    | 3:1          | White  | 50.80               | 5.99                 | 19.05                | 1.17                    | 2.79                    | 70               | M61-R4310             | M611, BMP61, BMP71    |
|                                      | PSPT-125-2-YL-R    | 3:1          | Yellow | 50.80               | 5.99                 | 19.05                | 1.17                    | 2.79                    | 70               | M61-R4310             | M611, BMP61, BMP71    |
|                                      | BM71-125-1-342-2   | 3:1          | White  | 12.70               | 6.00                 | -                    | 1.17                    | 2.79                    | 2000             | M61-R4300             | M611, BMP61, BMP71    |
|                                      | BM71-125-175-342-3 | 3:1          | White  | 14.81               | 6.00                 | -                    | 1.17                    | 2.79                    | 3000             | M61-R4300             | M611, BMP61, BMP71    |
|                                      | BM71-125-175-342-2 | 3:1          | White  | 22.22               | 6.00                 | -                    | 1.17                    | 2.79                    | 2000             | M61-R4300             | M611, BMP61, BMP71    |
|                                      | BM71-125-1-342-YL  | 3:1          | Yellow | 25.40               | 6.00                 | -                    | 1.17                    | 2.79                    | 1000             | M61-R4300             | M611, BMP61, BMP71    |
|                                      | BM71-125-1-342     | 3:1          | White  | 25.78               | 6.00                 | 19.05                | 1.17                    | 2.79                    | 1000             | M61-R4300             | M611, BMP61, BMP71    |
|                                      | BM71-125-175-342   | 3:1          | White  | 44.83               | 6.00                 | 19.05                | 1.17                    | 2.79                    | 1000             | M61-R4300             | M611, BMP61, BMP71    |
|                                      | BM71-125-175-342YL | 3:1          | Yellow | 44.83               | 6.00                 | 19.05                | 1.17                    | 2.79                    | 1000             | M61-R4300             | M611, BMP61, BMP71    |
|                                      | PSPT-187-1-WT-3    | 3:1          | White  | 8.59                | 8.50                 | 19.05                | 1.57                    | 3.81                    | 300              | M61-R4310             | M611, BMP61, BMP71    |
|                                      | BM71-187-175-342-4 | 3:1          | White  | 11.10               | 8.50                 | -                    | 1.57                    | 3.81                    | 4000             | M61-R4300             | M611, BMP61, BMP71    |
|                                      | PSPT-187-175-WT-4  | 3:1          | White  | 11.21               | 8.50                 | 19.05                | 1.57                    | 3.81                    | 400              | M61-R4310             | M611, BMP61, BMP71    |
|                                      | BM71-187-1-342-2   | 3:1          | White  | 12.70               | 8.50                 | -                    | 1.57                    | 3.81                    | 2000             | M61-R4300             | M611, BMP61, BMP71    |

Order references beginning with "B" indicate bulk rolls. Order reference ending with "R" indicate that the sleeve is rotated on the liner. The BMP71 printer works with a different set of dedicated ribbons. For more information, visit [www.bradyeurope.com/BMP71](http://www.bradyeurope.com/BMP71)

>>

## Wire & cable marking

### PermaSleeve Heat-shrink sleeve markers (continued)

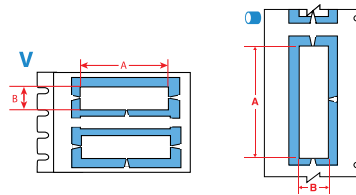
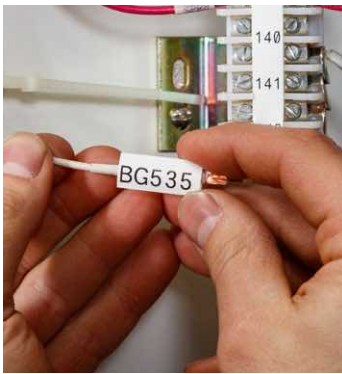

| Diagram | Order Reference    | Shrink Ratio | Colour | Sleeve Width A (mm) | Sleeve Height B (mm) | Vertical Repeat (mm) | Min. Wire Diameter (mm) | Max. Wire Diameter (mm) | Sleeves per roll | Printer Ribbon Series | Printer Compatibility |
|---------|--------------------|--------------|--------|---------------------|----------------------|----------------------|-------------------------|-------------------------|------------------|-----------------------|-----------------------|
| V       | PSPT-187-1-WT-2    | 3:1          | White  | 12.89               | 8.50                 | 19.05                | 1.57                    | 3.81                    | 200              | M61-R4310             | M611, BMP61, BMP71    |
| V       | BM71-187-175-342-3 | 3:1          | White  | 14.81               | 8.50                 | -                    | 1.57                    | 3.81                    | 3000             | M61-R4300             | M611, BMP61, BMP71    |
| V       | PSPT-187-175-WT-3  | 3:1          | White  | 14.94               | 8.50                 | 19.05                | 1.57                    | 3.81                    | 300              | M61-R4310             | M611, BMP61, BMP71    |
| V       | BM71-187-175-342-2 | 3:1          | White  | 22.22               | 8.50                 | -                    | 1.57                    | 3.81                    | 2000             | M61-R4300             | M611, BMP61, BMP71    |
| V       | PSPT-187-175-WT-2  | 3:1          | White  | 22.42               | 8.50                 | 19.05                | 1.57                    | 3.81                    | 200              | M61-R4310             | M611, BMP61, BMP71    |
| V       | PSPT-187-1-BK      | 3:1          | Black  | 25.40               | 8.50                 | 19.05                | 1.57                    | 3.81                    | 100              | M61-R6710-WT          | M611, BMP61, BMP71    |
| V       | PSPT-187-1-BL      | 3:1          | Blue   | 25.40               | 8.50                 | 19.05                | 1.57                    | 3.81                    | 100              | M61-R4310             | M611, BMP61, BMP71    |
| V       | PSPT-187-1-GR      | 3:1          | Green  | 25.40               | 8.50                 | 19.05                | 1.57                    | 3.81                    | 100              | M61-R4310             | M611, BMP61, BMP71    |
| V       | PSPT-187-1-VT      | 3:1          | Violet | 25.40               | 8.50                 | 19.05                | 1.57                    | 3.81                    | 100              | M61-R4310             | M611, BMP61, BMP71    |
| V       | PSPT-187-1-RD      | 3:1          | Red    | 25.78               | 8.50                 | 19.05                | 1.57                    | 3.81                    | 100              | M61-R4310             | M611, BMP61, BMP71    |
| V       | PSPT-187-1-WT      | 3:1          | White  | 25.78               | 8.50                 | 19.05                | 1.57                    | 3.81                    | 100              | M61-R4310             | M611, BMP61, BMP71    |
| V       | BM71-187-1-342     | 3:1          | White  | 25.78               | 8.50                 | 19.05                | 1.57                    | 3.81                    | 1000             | M61-R4300             | M611, BMP61, BMP71    |
| V       | PSPT-187-1-YL      | 3:1          | Yellow | 25.78               | 8.50                 | 19.05                | 1.57                    | 3.81                    | 100              | M61-R4310             | M611, BMP61, BMP71    |
| V       | BM71-187-1-342-YL  | 3:1          | Yellow | 25.78               | 8.50                 | 19.05                | 1.57                    | 3.81                    | 1000             | M61-R4300             | M611, BMP61, BMP71    |
| V       | PSPT-187-175-BK    | 3:1          | Black  | 44.45               | 8.50                 | 19.05                | 1.57                    | 3.81                    | 100              | M61-R6710-WT          | M611, BMP61, BMP71    |
| V       | PSPT-187-175-GR    | 3:1          | Green  | 44.45               | 8.50                 | 19.05                | 1.57                    | 3.81                    | 100              | M61-R4310             | M611, BMP61, BMP71    |
| V       | PSPT-187-175-OR    | 3:1          | Orange | 44.45               | 8.50                 | 19.05                | 1.57                    | 3.81                    | 100              | M61-R4310             | M611, BMP61, BMP71    |
| V       | BM71-187-175-342OR | 3:1          | Orange | 44.45               | 8.50                 | -                    | 1.57                    | 3.81                    | 1000             | M61-R4300             | M611, BMP61, BMP71    |
| V       | BM71-187-175-342RD | 3:1          | Red    | 44.45               | 8.50                 | -                    | 1.57                    | 3.81                    | 1000             | M61-R4300             | M611, BMP61, BMP71    |
| V       | PSPT-187-175-RD    | 3:1          | Red    | 44.83               | 8.50                 | 19.05                | 1.57                    | 3.81                    | 100              | M61-R4310             | M611, BMP61, BMP71    |
| V       | PSPT-187-175-WT    | 3:1          | White  | 44.83               | 8.50                 | 19.05                | 1.57                    | 3.81                    | 100              | M61-R4310             | M611, BMP61, BMP71    |
| V       | BM71-187-175-342   | 3:1          | White  | 44.83               | 8.50                 | 19.05                | 1.57                    | 3.81                    | 1000             | M61-R4300             | M611, BMP61, BMP71    |
| V       | PSPT-187-175-YL    | 3:1          | Yellow | 44.83               | 8.50                 | 19.05                | 1.57                    | 3.81                    | 100              | M61-R4310             | M611, BMP61, BMP71    |
| V       | BM71-187-175-342YL | 3:1          | Yellow | 44.83               | 8.50                 | 19.05                | 1.57                    | 3.81                    | 1000             | M61-R4300             | M611, BMP61, BMP71    |
| O       | PSPT-187-2-BK-R    | 3:1          | Black  | 50.80               | 8.50                 | 19.05                | 1.57                    | 3.81                    | 70               | M61-R6710-WT          | M611, BMP61, BMP71    |
| O       | PSPT-187-2-WT-R    | 3:1          | White  | 50.80               | 8.50                 | 19.05                | 1.57                    | 3.81                    | 70               | M61-R4310             | M611, BMP61, BMP71    |
| O       | PSPT-187-2-YL-R    | 3:1          | Yellow | 50.80               | 8.50                 | 19.05                | 1.57                    | 3.81                    | 70               | M61-R4310             | M611, BMP61, BMP71    |
| V       | PSPT-250-1-WT-2    | 3:1          | White  | 12.89               | 11.15                | 22.22                | 2.39                    | 5.46                    | 200              | M61-R4310             | M611, BMP61, BMP71    |
| V       | PSPT-250-175-WT-3  | 3:1          | White  | 14.94               | 11.15                | 22.22                | 2.39                    | 5.46                    | 300              | M61-R4310             | M611, BMP61, BMP71    |
| V       | PSPT-250-175-YL-2  | 3:1          | Yellow | 22.42               | 11.15                | 22.22                | 2.39                    | 5.46                    | 200              | M61-R4310             | M611, BMP61, BMP71    |
| V       | PSPT-250-1-BK      | 3:1          | Black  | 25.40               | 11.15                | 22.22                | 2.39                    | 5.46                    | 100              | M61-R6710-WT          | M611, BMP61, BMP71    |
| V       | PSPT-250-1-OR      | 3:1          | Orange | 25.40               | 11.15                | 22.22                | 2.39                    | 5.46                    | 100              | M61-R4310             | M611, BMP61, BMP71    |
| V       | PSPT-250-1-PK      | 3:1          | Pink   | 25.40               | 11.15                | 22.22                | 2.39                    | 5.46                    | 100              | M61-R4310             | M611, BMP61, BMP71    |
| V       | PSPT-250-1-RD      | 3:1          | Red    | 25.40               | 11.15                | 22.22                | 2.39                    | 5.46                    | 100              | M61-R4310             | M611, BMP61, BMP71    |
| V       | BM71-250-1-342-YL  | 3:1          | Yellow | 25.40               | 11.15                | -                    | 2.39                    | 5.46                    | 1000             | M61-R4300             | M611, BMP61, BMP71    |
| V       | PSPT-250-1-WT      | 3:1          | White  | 25.78               | 11.15                | 22.22                | 2.39                    | 5.46                    | 100              | M61-R4310             | M611, BMP61, BMP71    |
| V       | BM71-250-1-342     | 3:1          | White  | 25.78               | 11.15                | 22.23                | 2.39                    | 5.46                    | 1000             | M61-R4300             | M611, BMP61, BMP71    |
| V       | PSPT-250-1-YL      | 3:1          | Yellow | 25.78               | 11.15                | 22.22                | 2.39                    | 5.46                    | 100              | M61-R4310             | M611, BMP61, BMP71    |
| V       | PSPT-250-175-GR    | 3:1          | Green  | 44.45               | 11.15                | 22.22                | 2.39                    | 5.46                    | 100              | M61-R4310             | M611, BMP61, BMP71    |
| V       | PSPT-250-175-OR    | 3:1          | Orange | 44.45               | 11.15                | 22.22                | 2.39                    | 5.46                    | 100              | M61-R4310             | M611, BMP61, BMP71    |
| V       | PSPT-250-175-RD    | 3:1          | Red    | 44.45               | 11.15                | 22.22                | 2.39                    | 5.46                    | 100              | M61-R4310             | M611, BMP61, BMP71    |
| V       | BM71-250-175-342RD | 3:1          | Red    | 44.45               | 11.15                | -                    | 2.39                    | 5.46                    | 1000             | M61-R4300             | M611, BMP61, BMP71    |
| V       | PSPT-250-175-WT    | 3:1          | White  | 44.83               | 11.15                | 22.22                | 2.39                    | 5.46                    | 100              | M61-R4310             | M611, BMP61, BMP71    |
| V       | BM71-250-175-342   | 3:1          | White  | 44.83               | 11.15                | 22.23                | 2.39                    | 5.46                    | 1000             | M61-R4300             | M611, BMP61, BMP71    |
| V       | PSPT-250-175-YL    | 3:1          | Yellow | 44.83               | 11.15                | 22.22                | 2.39                    | 5.46                    | 100              | M61-R4310             | M611, BMP61, BMP71    |
| V       | BM71-250-175-342YL | 3:1          | Yellow | 44.83               | 11.15                | 22.23                | 2.39                    | 5.46                    | 1000             | M61-R4300             | M611, BMP61, BMP71    |
| O       | PSPT-250-2-BK-R    | 3:1          | Black  | 50.80               | 11.15                | 22.22                | 2.39                    | 5.46                    | 70               | M61-R6710-WT          | M611, BMP61, BMP71    |
| O       | PSPT-250-2-WT-R    | 3:1          | White  | 50.80               | 11.15                | 22.22                | 2.39                    | 5.46                    | 70               | M61-R4310             | M611, BMP61, BMP71    |
| O       | PSPT-250-2-YL-R    | 3:1          | Yellow | 50.80               | 11.15                | 22.22                | 2.39                    | 5.46                    | 70               | M61-R4310             | M611, BMP61, BMP71    |
| V       | PSPT-375-1-WT-2    | 3:1          | White  | 12.89               | 16.38                | 25.40                | 3.18                    | 8.13                    | 200              | M61-R4310             | M611, BMP61, BMP71    |
| V       | PSPT-375-1-BL      | 3:1          | Blue   | 25.40               | 16.38                | 25.40                | 3.18                    | 8.13                    | 100              | M61-R4310             | M611, BMP61, BMP71    |
| V       | PSPT-375-1-GY      | 3:1          | Grey   | 25.40               | 16.38                | 25.40                | 3.18                    | 8.13                    | 100              | M61-R4310             | M611, BMP61, BMP71    |
| V       | PSPT-375-1-OR      | 3:1          | Orange | 25.40               | 16.38                | 25.40                | 3.18                    | 8.13                    | 100              | M61-R4310             | M611, BMP61, BMP71    |
| V       | PSPT-375-1-RD      | 3:1          | Red    | 25.40               | 16.38                | 25.40                | 3.18                    | 8.13                    | 100              | M61-R4310             | M611, BMP61, BMP71    |

Order references beginning with "B" indicate bulk rolls. Order reference ending with "R" indicate that the sleeve is rotated on the liner. The BMP71 printer works with a different set of dedicated ribbons. For more information, visit [www.bradyeurope.com/BMP71](http://www.bradyeurope.com/BMP71)

>>



See pages 52-57 for a detailed material index.



## Wire & cable marking

### PermaSleeve Heat-shrink sleeve markers (continued)

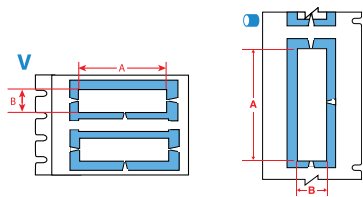

| Diagram | Order Reference    | Shrink Ratio | Colour | Sleeve Width A (mm) | Sleeve Height B (mm) | Vertical Repeat (mm) | Min. Wire Diameter (mm) | Max. Wire Diameter (mm) | Sleeves per roll | Printer Ribbon Series | Printer Compatibility |
|---------|--------------------|--------------|--------|---------------------|----------------------|----------------------|-------------------------|-------------------------|------------------|-----------------------|-----------------------|
| V       | PSPT-375-1-WT      | 3:1          | White  | 25.78               | 16.38                | 25.40                | 3.18                    | 8.13                    | 100              | M61-R4310             | M611, BMP61, BMP71    |
| V       | PSPT-375-1-YL      | 3:1          | Yellow | 25.78               | 16.38                | 25.40                | 3.18                    | 8.13                    | 100              | M61-R4310             | M611, BMP61, BMP71    |
| V       | PSPT-375-175-BL    | 3:1          | Blue   | 44.45               | 16.38                | 25.40                | 3.18                    | 8.13                    | 100              | M61-R4310             | M611, BMP61, BMP71    |
| V       | PSPT-375-175-GR    | 3:1          | Green  | 44.45               | 16.38                | 25.40                | 3.18                    | 8.13                    | 100              | M61-R4310             | M611, BMP61, BMP71    |
| V       | PSPT-375-175-OR    | 3:1          | Orange | 44.45               | 16.38                | 25.40                | 3.18                    | 8.13                    | 100              | M61-R4310             | M611, BMP61, BMP71    |
| V       | PSPT-375-175-PK    | 3:1          | Pink   | 44.45               | 16.38                | 25.40                | 3.18                    | 8.13                    | 100              | M61-R4310             | M611, BMP61, BMP71    |
| V       | PSPT-375-175-RD    | 3:1          | Red    | 44.45               | 16.38                | 25.40                | 3.18                    | 8.13                    | 100              | M61-R4310             | M611, BMP61, BMP71    |
| V       | PSPT-375-175-WT    | 3:1          | White  | 44.83               | 16.38                | 25.40                | 3.18                    | 8.13                    | 100              | M61-R4310             | M611, BMP61, BMP71    |
| V       | PSPT-375-175-YL    | 3:1          | Yellow | 44.83               | 16.38                | 25.40                | 3.18                    | 8.13                    | 100              | M61-R4310             | M611, BMP61, BMP71    |
| O       | PSPT-375-2-BK-R    | 3:1          | Black  | 50.80               | 16.38                | 25.40                | 3.18                    | 8.13                    | 70               | M61-R6710-WT          | M611, BMP61, BMP71    |
| O       | PSPT-375-2-WT-R    | 3:1          | White  | 50.80               | 16.38                | 25.40                | 3.18                    | 8.13                    | 70               | M61-R4310             | M611, BMP61, BMP71    |
| O       | PSPT-375-2-YL-R    | 3:1          | Yellow | 50.80               | 16.38                | 25.40                | 3.18                    | 8.13                    | 70               | M61-R4310             | M611, BMP61, BMP71    |
| V       | BM71-375-1-342-2   | 3:1          | White  | 12.70               | 16.40                | -                    | 3.18                    | 8.13                    | 2000             | M61-R4300             | M611, BMP61, BMP71    |
| V       | BM71-375-175-342-2 | 3:1          | White  | 22.22               | 16.40                | -                    | 3.18                    | 8.13                    | 2000             | M61-R4300             | M611, BMP61, BMP71    |
| V       | BM71-375-1-342     | 3:1          | White  | 25.78               | 16.40                | 25.40                | 3.18                    | 8.13                    | 1000             | M61-R4300             | M611, BMP61, BMP71    |
| V       | BM71-375-1-342-YL  | 3:1          | Yellow | 25.78               | 16.40                | -                    | 3.18                    | 8.13                    | 1000             | M61-R4300             | M611, BMP61, BMP71    |
| V       | BM71-375-175-342YL | 3:1          | Yellow | 44.45               | 16.40                | -                    | 3.18                    | 8.13                    | 1000             | M61-R4300             | M611, BMP61, BMP71    |
| V       | BM71-375-175-342   | 3:1          | White  | 44.83               | 16.40                | 25.40                | 3.18                    | 8.13                    | 1000             | M61-R4300             | M611, BMP61, BMP71    |
| V       | BM71-500-175-342Y3 | 3:1          | Yellow | 14.81               | 21.60                | -                    | 4.75                    | 11.43                   | 3000             | M61-R4300             | M611, BMP61, BMP71    |
| V       | BM71-500-1-342     | 3:1          | White  | 25.78               | 21.60                | 31.75                | 4.75                    | 11.43                   | 1000             | M61-R4300             | M611, BMP61, BMP71    |
| V       | BM71-500-1-342YL   | 3:1          | Yellow | 25.78               | 21.60                | 31.75                | 4.75                    | 11.43                   | 1000             | M61-R4300             | M611, BMP61, BMP71    |
| V       | BM71-500-175-342RD | 3:1          | Red    | 44.45               | 21.60                | -                    | 4.75                    | 11.43                   | 1000             | M61-R4310             | M611, BMP61, BMP71    |
| V       | BM71-500-175-342   | 3:1          | White  | 44.83               | 21.60                | 31.75                | 4.75                    | 11.43                   | 1000             | M61-R4300             | M611, BMP61, BMP71    |
| V       | BM71-500-175-342YL | 3:1          | Yellow | 44.83               | 21.60                | 31.75                | 4.75                    | 11.43                   | 1000             | M61-R4300             | M611, BMP61, BMP71    |
| V       | PSPT-500-1-OR      | 3:1          | Orange | 25.40               | 21.62                | 31.75                | 4.75                    | 11.43                   | 100              | M61-R4310             | M611, BMP61, BMP71    |
| V       | PSPT-500-1-WT      | 3:1          | White  | 25.78               | 21.62                | 31.75                | 4.75                    | 11.43                   | 100              | M61-R4310             | M611, BMP61, BMP71    |
| V       | PSPT-500-1-YL      | 3:1          | Yellow | 25.78               | 21.62                | 31.75                | 4.75                    | 11.43                   | 100              | M61-R4310             | M611, BMP61, BMP71    |
| V       | PSPT-500-175-BK    | 3:1          | Black  | 44.45               | 21.62                | 31.75                | 4.75                    | 11.43                   | 100              | M61-R6710-WT          | M611, BMP61, BMP71    |
| V       | PSPT-500-175-BL    | 3:1          | Blue   | 44.45               | 21.62                | 31.75                | 4.75                    | 11.43                   | 100              | M61-R4310             | M611, BMP61, BMP71    |
| V       | PSPT-500-175-BR    | 3:1          | Brown  | 44.45               | 21.62                | 31.75                | 4.75                    | 11.43                   | 100              | M61-R4310             | M611, BMP61, BMP71    |
| V       | PSPT-500-175-GR    | 3:1          | Green  | 44.83               | 21.62                | 31.75                | 4.75                    | 11.43                   | 100              | M61-R4310             | M611, BMP61, BMP71    |
| V       | PSPT-500-175-RD    | 3:1          | Red    | 44.83               | 21.62                | 31.75                | 4.75                    | 11.43                   | 100              | M61-R4310             | M611, BMP61, BMP71    |
| V       | PSPT-500-175-WT    | 3:1          | White  | 44.83               | 21.62                | 31.75                | 4.75                    | 11.43                   | 100              | M61-R4310             | M611, BMP61, BMP71    |
| V       | PSPT-500-175-YL    | 3:1          | Yellow | 44.83               | 21.62                | 31.75                | 4.75                    | 11.43                   | 100              | M61-R4310             | M611, BMP61, BMP71    |
| O       | PSPT-500-2-BK-R    | 3:1          | Black  | 50.80               | 21.62                | 31.75                | 4.75                    | 11.43                   | 70               | M61-R6710-WT          | M611, BMP61, BMP71    |
| O       | PSPT-500-2-WT-R    | 3:1          | White  | 50.80               | 21.62                | 31.75                | 4.75                    | 11.43                   | 70               | M61-R4310             | M611, BMP61, BMP71    |
| O       | PSPT-500-2-YL-R    | 3:1          | Yellow | 50.80               | 21.62                | 31.75                | 4.75                    | 11.43                   | 70               | M61-R4310             | M611, BMP61, BMP71    |
| V       | PSPT-750-1-WT      | 3:1          | White  | 25.78               | 31.80                | 41.27                | 6.35                    | 17.78                   | 100              | M61-R4310             | M611, BMP61, BMP71    |
| V       | PSPT-750-1-YL      | 3:1          | Yellow | 25.78               | 31.80                | 41.27                | 6.35                    | 17.78                   | 100              | M61-R4310             | M611, BMP61, BMP71    |
| V       | PSPT-750-175-WT    | 3:1          | White  | 44.83               | 31.80                | 41.27                | 6.35                    | 17.78                   | 100              | M61-R4310             | M611, BMP61, BMP71    |
| V       | PSPT-750-175-YL    | 3:1          | Yellow | 44.83               | 31.80                | 41.27                | 6.35                    | 17.78                   | 100              | M61-R4310             | M611, BMP61, BMP71    |
| O       | PSPT-750-2-BK-R    | 3:1          | Black  | 50.80               | 31.80                | 41.27                | 6.35                    | 17.78                   | 70               | M61-R6710-WT          | M611, BMP61, BMP71    |
| O       | PSPT-750-2-WT-R    | 3:1          | White  | 50.80               | 31.80                | 41.27                | 6.35                    | 17.78                   | 70               | M61-R4310             | M611, BMP61, BMP71    |
| O       | PSPT-750-2-YL-R    | 3:1          | Yellow | 50.80               | 31.80                | 41.27                | 6.35                    | 17.78                   | 70               | M61-R4310             | M611, BMP61, BMP71    |
| V       | PSPT-1000-1-WT     | 3:1          | White  | 25.78               | 42.16                | 50.80                | 9.53                    | 24.13                   | 50               | M61-R4310             | M611, BMP61, BMP71    |
| V       | PSPT-1000-1-YL     | 3:1          | Yellow | 25.78               | 42.16                | 50.80                | 9.53                    | 24.13                   | 50               | M61-R4310             | M611, BMP61, BMP71    |
| V       | PSPT-1000-175-BK   | 3:1          | Black  | 44.45               | 42.16                | 50.80                | 9.53                    | 24.13                   | 50               | M61-R6710-WT          | M611, BMP61, BMP71    |
| V       | PSPT-1000-175-BL   | 3:1          | Blue   | 44.45               | 42.16                | 50.80                | 9.53                    | 24.13                   | 50               | M61-R4310             | M611, BMP61, BMP71    |
| V       | PSPT-1000-175-BR   | 3:1          | Brown  | 44.45               | 42.16                | 50.80                | 9.53                    | 24.13                   | 50               | M61-R4310             | M611, BMP61, BMP71    |
| V       | PSPT-1000-175-OR   | 3:1          | Orange | 44.45               | 42.16                | 50.80                | 9.53                    | 24.13                   | 50               | M61-R4310             | M611, BMP61, BMP71    |
| V       | PSPT-1000-175-PK   | 3:1          | Pink   | 44.45               | 42.16                | 50.80                | 9.53                    | 24.13                   | 50               | M61-R4310             | M611, BMP61, BMP71    |
| V       | PSPT-1000-175-VT   | 3:1          | Violet | 44.45               | 42.16                | 50.80                | 9.53                    | 24.13                   | 50               | M61-R4310             | M611, BMP61, BMP71    |
| V       | PSPT-1000-175-GR   | 3:1          | Green  | 44.83               | 42.16                | 50.80                | 9.53                    | 24.13                   | 50               | M61-R4310             | M611, BMP61, BMP71    |
| V       | PSPT-1000-175-GY   | 3:1          | Grey   | 44.83               | 42.16                | 50.80                | 11.43                   | 24.13                   | 50               | M61-R4310             | M611, BMP61, BMP71    |
| V       | PSPT-1000-175-RD   | 3:1          | Red    | 44.83               | 42.16                | 50.80                | 9.53                    | 24.13                   | 50               | M61-R4310             | M611, BMP61, BMP71    |
| V       | PSPT-1000-175-WT   | 3:1          | White  | 44.83               | 42.16                | 50.80                | 9.53                    | 24.13                   | 50               | M61-R4310             | M611, BMP61, BMP71    |
| V       | BM71-1000-175-342  | 3:1          | White  | 44.83               | 42.16                | 50.80                | 9.53                    | 24.13                   | 500              | M61-R4300             | M611, BMP61, BMP71    |
| V       | PSPT-1000-175-YL   | 3:1          | Yellow | 44.83               | 42.16                | 50.80                | 9.53                    | 24.13                   | 50               | M61-R4310             | M611, BMP61, BMP71    |
| O       | PSPT-1000-2-BK-R   | 3:1          | Black  | 50.80               | 42.16                | 50.80                | 9.53                    | 24.13                   | 70               | M61-R6710-WT          | M611, BMP61, BMP71    |
| O       | PSPT-1000-2-WT-R   | 3:1          | White  | 50.80               | 42.16                | 50.80                | 9.53                    | 24.13                   | 70               | M61-R4310             | M611, BMP61, BMP71    |
| O       | PSPT-1000-2-YL-R   | 3:1          | Yellow | 50.80               | 42.16                | 50.80                | 9.53                    | 24.13                   | 70               | M61-R4310             | M611, BMP61, BMP71    |

Order references beginning with "B" indicate bulk rolls. Order reference ending with "R" indicate that the sleeve is rotated on the liner.

The BMP71 printer works with a different set of dedicated ribbons. For more information, visit [www.bradyeurope.com/BMP71](http://www.bradyeurope.com/BMP71)

>>

## Wire & cable marking

### PermaSleeve Heat-shrink sleeve markers (continued)

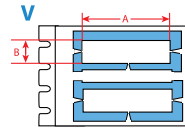

| Diagram   | Order Reference  | Shrink Ratio | Colour | Sleeve Width A (mm) | Sleeve Height B (mm) | Vertical Repeat (mm) | Min. Wire Diameter (mm) | Max. Wire Diameter (mm) | Sleeves per roll | Printer Ribbon Series | Printer Compatibility |
|---|------------------|--------------|--------|---------------------|----------------------|----------------------|-------------------------|-------------------------|------------------|-----------------------|-----------------------|
| <b>B-345: High Temperature Heat-shrink Polyvinylidene Fluoride Sleeve</b> |                  |              |        |                     |                      |                      |                         |                         |                  |                       |                       |
| V   | PSHT-094-1-WT    | 2:1          | White  | 25.40               | 4.62                 | 12.70                | 0.80                    | 2.00                    | 100              | M61-R6610             | M611, BMP61, BMP71    |
| V   | PSHT-094-1-YL    | 2:1          | Yellow | 25.40               | 4.62                 | 12.70                | 0.80                    | 2.00                    | 100              | M61-R6610             | M611, BMP61, BMP71    |
| V   | PSHT-094-175-WT  | 2:1          | White  | 44.45               | 4.62                 | 12.70                | 0.80                    | 2.00                    | 100              | M61-R6610             | M611, BMP61, BMP71    |
| V   | PSHT-094-175-YL  | 2:1          | Yellow | 44.45               | 4.62                 | 12.70                | 0.80                    | 2.00                    | 100              | M61-R6610             | M611, BMP61, BMP71    |
| V   | PSHT-125-1-BK    | 2:1          | Black  | 25.40               | 5.99                 | 19.05                | 1.60                    | 2.79                    | 100              | M61-R4410-WT          | M611, BMP61, BMP71    |
| V   | PSHT-125-1-BL    | 2:1          | Blue   | 25.40               | 5.99                 | 19.05                | 1.60                    | 2.79                    | 100              | M61-R6610             | M611, BMP61, BMP71    |
| V   | PSHT-125-1-PK    | 2:1          | Pink   | 25.40               | 5.99                 | 19.05                | 1.60                    | 2.79                    | 100              | M61-R6610             | M611, BMP61, BMP71    |
| V   | PSHT-125-1-WT    | 2:1          | White  | 25.40               | 5.99                 | 19.05                | 1.60                    | 2.79                    | 100              | M61-R6610             | M611, BMP61, BMP71    |
| V   | PSHT-125-1-YL    | 2:1          | Yellow | 25.40               | 5.99                 | 19.05                | 1.60                    | 2.79                    | 100              | M61-R6610             | M611, BMP61, BMP71    |
| V   | PSHT-125-175-BL  | 2:1          | Blue   | 44.45               | 5.99                 | 19.05                | 1.60                    | 2.79                    | 100              | M61-R6610             | M611, BMP61, BMP71    |
| V   | PSHT-125-175-WT  | 2:1          | White  | 44.45               | 5.99                 | 19.05                | 1.60                    | 2.79                    | 100              | M61-R6610             | M611, BMP61, BMP71    |
| V   | PSHT-125-175-YL  | 2:1          | Yellow | 44.45               | 5.99                 | 19.05                | 1.60                    | 2.79                    | 100              | M61-R6610             | M611, BMP61, BMP71    |
| V   | PSHT-187-1-WT    | 2:1          | White  | 25.40               | 8.50                 | 19.05                | 2.40                    | 3.80                    | 100              | M61-R6610             | M611, BMP61, BMP71    |
| V   | PSHT-187-1-YL    | 2:1          | Yellow | 25.40               | 8.50                 | 19.05                | 2.40                    | 3.80                    | 100              | M61-R6610             | M611, BMP61, BMP71    |
| V   | PSHT-187-175-BL  | 2:1          | Blue   | 44.45               | 8.50                 | 19.05                | 2.40                    | 3.80                    | 100              | M61-R6610             | M611, BMP61, BMP71    |
| V   | PSHT-187-175-WT  | 2:1          | White  | 44.45               | 8.50                 | 19.05                | 2.40                    | 3.80                    | 100              | M61-R6610             | M611, BMP61, BMP71    |
| V   | PSHT-187-175-YL  | 2:1          | Yellow | 44.45               | 8.50                 | 19.05                | 2.40                    | 3.80                    | 100              | M61-R6610             | M611, BMP61, BMP71    |
| V   | PSHT-250-1-WT    | 2:1          | White  | 25.40               | 11.20                | 22.23                | 3.20                    | 5.50                    | 100              | M61-R6610             | M611, BMP61, BMP71    |
| V   | PSHT-250-1-YL    | 2:1          | Yellow | 25.40               | 11.20                | 22.23                | 3.20                    | 5.50                    | 100              | M61-R6610             | M611, BMP61, BMP71    |
| V   | PSHT-250-175-WT  | 2:1          | White  | 44.45               | 11.20                | 22.23                | 3.20                    | 5.50                    | 100              | M61-R6610             | M611, BMP61, BMP71    |
| V   | PSHT-250-175-YL  | 2:1          | Yellow | 44.45               | 11.20                | 22.23                | 3.20                    | 5.50                    | 100              | M61-R6610             | M611, BMP61, BMP71    |
| V   | PSHT-375-1-WT    | 2:1          | White  | 25.40               | 16.38                | 25.40                | 4.80                    | 8.10                    | 100              | M61-R6610             | M611, BMP61, BMP71    |
| V   | PSHT-375-1-YL    | 2:1          | Yellow | 25.40               | 16.38                | 25.40                | 4.80                    | 8.10                    | 100              | M61-R6610             | M611, BMP61, BMP71    |
| V   | PSHT-375-175-WT  | 2:1          | White  | 44.45               | 16.38                | 25.40                | 4.80                    | 8.10                    | 100              | M61-R6610             | M611, BMP61, BMP71    |
| V   | PSHT-375-175-YL  | 2:1          | Yellow | 44.45               | 16.38                | 25.40                | 4.80                    | 8.10                    | 100              | M61-R6610             | M611, BMP61, BMP71    |
| V   | PSHT-500-1-WT    | 2:1          | White  | 25.40               | 21.62                | 31.75                | 6.40                    | 11.40                   | 100              | M61-R6610             | M611, BMP61, BMP71    |
| V   | PSHT-500-1-YL    | 2:1          | Yellow | 25.40               | 21.62                | 31.75                | 6.40                    | 11.40                   | 100              | M61-R6610             | M611, BMP61, BMP71    |
| V   | PSHT-500-175-WT  | 2:1          | White  | 44.45               | 21.62                | 31.75                | 6.40                    | 11.40                   | 100              | M61-R6610             | M611, BMP61, BMP71    |
| V   | PSHT-500-175-YL  | 2:1          | Yellow | 44.45               | 21.62                | 31.75                | 6.40                    | 11.40                   | 100              | M61-R6610             | M611, BMP61, BMP71    |
| V   | PSHT-750-1-WT    | 2:1          | White  | 25.40               | 31.80                | 41.27                | 9.50                    | 17.80                   | 100              | M61-R6610             | M611, BMP61, BMP71    |
| V   | PSHT-750-1-YL    | 2:1          | Yellow | 25.40               | 31.80                | 41.27                | 9.50                    | 17.80                   | 100              | M61-R6610             | M611, BMP61, BMP71    |
| V   | PSHT-750-175-WT  | 2:1          | White  | 44.45               | 31.80                | 41.27                | 9.50                    | 17.80                   | 100              | M61-R6610             | M611, BMP61, BMP71    |
| V   | PSHT-750-175-YL  | 2:1          | Yellow | 44.45               | 31.80                | 41.27                | 9.50                    | 17.80                   | 100              | M61-R6610             | M611, BMP61, BMP71    |
| V   | PSHT-1000-1-WT   | 2:1          | White  | 25.40               | 42.16                | 50.80                | 11.40                   | 24.10                   | 50               | M61-R6610             | M611, BMP61, BMP71    |
| V   | PSHT-1000-1-YL   | 2:1          | Yellow | 25.40               | 42.16                | 50.80                | 11.40                   | 24.10                   | 50               | M61-R6610             | M611, BMP61, BMP71    |
| V   | PSHT-1000-175-WT | 2:1          | White  | 44.45               | 42.16                | 50.80                | 11.40                   | 24.10                   | 50               | M61-R6610             | M611, BMP61, BMP71    |
| V   | PSHT-1000-175-YL | 2:1          | Yellow | 44.45               | 42.16                | 50.80                | 11.40                   | 24.10                   | 50               | M61-R6610             | M611, BMP61, BMP71    |

The BMP71 printer works with a different set of dedicated ribbons. For more information, visit [www.bradyeurope.com/BMP71](http://www.bradyeurope.com/BMP71)

### Easily and quickly apply reliable cable sleeves



Cable sleeves are a reliable and sturdy solution to identify cables. Applying a cable sleeve is not always easy, especially when you want to identify thin cables using tiny sleeves. With our QuickSleeve handheld sleeve applicator, applying sleeves becomes a lot faster and easier. For more information, visit [www.bradyeurope.com/QuickSleeve](http://www.bradyeurope.com/QuickSleeve)

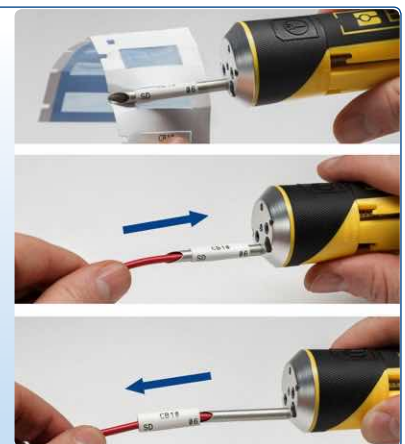

See pages 52-57 for a detailed material index.

## Wire & cable marking

### Self-laminating labels

- Features a clear, non-printable area that wraps around the cable and serves as an overlamine to the printed text.
- Offers superior resistance to abrasion, dirt, oils, solvents and water.

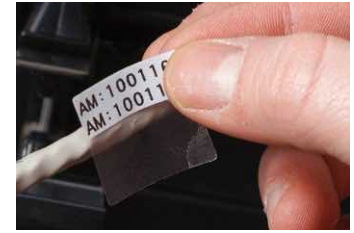
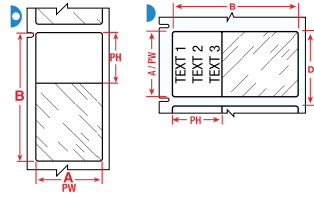

| Diagram                             | Order Reference | Colour              | Label Width A (mm) | Label Height B (mm) | Printable Area Width PW (mm) | Printable Area Height PH (mm) | Vertical Repeat D (mm) | Min. Wire Diameter (mm) | Max. Wire Diameter (mm) | Labels per Roll | Printer Ribbon Series | Printer Compatibility |
|-------------------------------------|-----------------|---------------------|--------------------|---------------------|------------------------------|-------------------------------|------------------------|-------------------------|-------------------------|-----------------|-----------------------|-----------------------|
| <b>B-427: Self-laminating Vinyl</b> |                 |                     |                    |                     |                              |                               |                        |                         |                         |                 |                       |                       |
| ▶                                   | PTL-10-427      | White, Transparent  | 6.35               | 19.05               | 6.35                         | 9.53                          | 9.53                   | 2.00                    | 3.00                    | 750             | M61-R4310             | M611, BMP61, BMP71    |
| ▶                                   | PTL-10-427-YL   | Yellow, Transparent | 6.35               | 19.05               | 6.35                         | 9.53                          | 9.53                   | 2.00                    | 3.00                    | 750             | M61-R4310             | M611, BMP61, BMP71    |
| ▶                                   | PTL-28-427      | White, Transparent  | 6.35               | 38.10               | 6.35                         | 12.70                         | 9.53                   | 4.00                    | 8.10                    | 750             | M61-R4310             | M611, BMP61, BMP71    |
| ▶                                   | PTL-28-427-YL   | Yellow, Transparent | 6.35               | 38.10               | 6.35                         | 12.70                         | 9.53                   | 4.00                    | 8.10                    | 750             | M61-R4310             | M611, BMP61, BMP71    |
| ▶                                   | PTL-28-427-OR   | Orange, Transparent | 6.35               | 38.10               | 6.35                         | 12.70                         | 9.53                   | 4.00                    | 8.10                    | 750             | M61-R4310             | M611, BMP61, BMP71    |
| ▶                                   | PTL-28-427-GN   | Green, Transparent  | 6.35               | 38.10               | 6.35                         | 12.70                         | 9.53                   | 4.00                    | 8.10                    | 750             | M61-R4310             | M611, BMP61, BMP71    |
| ▶                                   | PTL-28-427-GY   | Grey, Transparent   | 6.35               | 38.10               | 6.35                         | 12.70                         | 9.53                   | 4.00                    | 8.10                    | 750             | M61-R4310             | M611, BMP61, BMP71    |
| ▶                                   | PTL-28-427-PL   | Purple, Transparent | 6.35               | 38.10               | 6.35                         | 12.70                         | 9.53                   | 4.00                    | 8.10                    | 750             | M61-R4310             | M611, BMP61, BMP71    |
| ▶                                   | PTL-28-427-BL   | Blue, Transparent   | 6.35               | 38.10               | 6.35                         | 12.70                         | 9.53                   | 4.00                    | 8.10                    | 750             | M61-R4310             | M611, BMP61, BMP71    |
| ▶                                   | PTL-28-427-BR   | Brown, Transparent  | 6.35               | 38.10               | 6.35                         | 12.70                         | 9.53                   | 4.00                    | 8.10                    | 750             | M61-R4310             | M611, BMP61, BMP71    |
| ▶                                   | PTL-28-427-RD   | Red, Transparent    | 6.35               | 38.10               | 6.35                         | 12.70                         | 9.53                   | 4.00                    | 8.10                    | 750             | M61-R4310             | M611, BMP61, BMP71    |
| ▶                                   | PTL-11-427      | White, Transparent  | 12.70              | 19.05               | 12.70                        | 9.53                          | 15.87                  | 2.70                    | 3.03                    | 500             | M61-R4310             | M611, BMP61, BMP71    |
| ▶                                   | PTL-11-427-YL   | Yellow, Transparent | 12.70              | 19.05               | 12.70                        | 9.53                          | 15.87                  | 2.70                    | 3.03                    | 500             | M61-R4310             | M611, BMP61, BMP71    |
| ▶                                   | BM71-11-427     | White, Transparent  | 12.70              | 19.05               | 12.70                        | 9.53                          | 15.88                  | 2.00                    | 3.00                    | 5000            | M61-R4310             | M611, BMP61, BMP71    |
| ▶                                   | PTL-17-427      | White, Transparent  | 12.70              | 25.40               | 12.70                        | 9.53                          | 15.87                  | 3.00                    | 5.05                    | 500             | M61-R4310             | M611, BMP61, BMP71    |
| ▶                                   | PTL-17-427-YL   | Yellow, Transparent | 12.70              | 25.40               | 12.70                        | 9.53                          | 15.87                  | 3.00                    | 5.05                    | 500             | M61-R4310             | M611, BMP61, BMP71    |
| ▶                                   | BM71-17-427     | White, Transparent  | 12.70              | 25.40               | 12.70                        | 9.53                          | 15.88                  | 2.70                    | 5.10                    | 5000            | M61-R4310             | M611, BMP61, BMP71    |
| ▶                                   | PTL-102-427     | White, Transparent  | 12.70              | 31.75               | 12.70                        | 9.53                          | 34.93                  | 3.40                    | 7.10                    | 250             | M61-R4310             | M611, BMP61, BMP71    |
| ▶                                   | PTL-29-427      | White, Transparent  | 12.70              | 38.10               | 12.70                        | 12.70                         | 15.88                  | 4.00                    | 8.10                    | 500             | M61-R4310             | M611, BMP61, BMP71    |
| ▶                                   | PTL-29-427-YL   | Yellow, Transparent | 12.70              | 38.10               | 12.70                        | 12.70                         | 15.88                  | 4.00                    | 8.10                    | 500             | M61-R4310             | M611, BMP61, BMP71    |
| ▶                                   | PTL-29-427-OR   | Orange, Transparent | 12.70              | 38.10               | 12.70                        | 12.70                         | 15.88                  | 4.00                    | 8.10                    | 500             | M61-R4310             | M611, BMP61, BMP71    |
| ▶                                   | PTL-29-427-GN   | Green, Transparent  | 12.70              | 38.10               | 12.70                        | 12.70                         | 15.88                  | 4.00                    | 8.10                    | 500             | M61-R4310             | M611, BMP61, BMP71    |
| ▶                                   | PTL-29-427-GY   | Grey, Transparent   | 12.70              | 38.10               | 12.70                        | 12.70                         | 15.88                  | 4.00                    | 8.10                    | 500             | M61-R4310             | M611, BMP61, BMP71    |
| ▶                                   | PTL-29-427-PL   | Purple, Transparent | 12.70              | 38.10               | 12.70                        | 12.70                         | 15.88                  | 4.00                    | 8.10                    | 500             | M61-R4310             | M611, BMP61, BMP71    |
| ▶                                   | PTL-29-427-BL   | Blue, Transparent   | 12.70              | 38.10               | 12.70                        | 12.70                         | 15.88                  | 4.00                    | 8.10                    | 500             | M61-R4310             | M611, BMP61, BMP71    |
| ▶                                   | PTL-29-427-BR   | Brown, Transparent  | 12.70              | 38.10               | 12.70                        | 12.70                         | 15.88                  | 4.00                    | 8.10                    | 500             | M61-R4310             | M611, BMP61, BMP71    |
| ▶                                   | PTL-29-427-RD   | Red, Transparent    | 12.70              | 38.10               | 12.70                        | 12.70                         | 15.88                  | 4.00                    | 8.10                    | 500             | M61-R4310             | M611, BMP61, BMP71    |
| ▶                                   | BM71-29-427     | White, Transparent  | 12.70              | 38.10               | 12.70                        | 12.70                         | 15.88                  | 4.00                    | 8.10                    | 5000            | M61-R4310             | M611, BMP61, BMP71    |
| ▶                                   | PTL-18-427      | White, Transparent  | 19.05              | 25.40               | 19.05                        | 9.53                          | 22.23                  | 2.70                    | 5.05                    | 250             | M61-R4310             | M611, BMP61, BMP71    |
| ▶                                   | PTL-18-427-YL   | Yellow, Transparent | 19.05              | 25.40               | 19.05                        | 9.53                          | 22.23                  | 2.70                    | 5.05                    | 250             | M61-R4310             | M611, BMP61, BMP71    |
| ▶                                   | BM71-18-427     | White, Transparent  | 19.05              | 25.40               | 19.05                        | 9.53                          | 22.23                  | 2.70                    | 5.10                    | 2500            | M61-R4310             | M611, BMP61, BMP71    |
| ▶                                   | PTL-30-427      | White, Transparent  | 19.05              | 38.10               | 19.05                        | 12.70                         | 22.23                  | 4.00                    | 8.10                    | 250             | M61-R4310             | M611, BMP61, BMP71    |
| ▶                                   | PTL-30-427-YL   | Yellow, Transparent | 19.05              | 38.10               | 19.05                        | 12.70                         | 22.23                  | 4.00                    | 8.10                    | 250             | M61-R4310             | M611, BMP61, BMP71    |
| ▶                                   | PTL-30-427-GN   | Green, Transparent  | 19.05              | 38.10               | 19.05                        | 12.70                         | 22.23                  | 4.00                    | 8.10                    | 250             | M61-R4310             | M611, BMP61, BMP71    |
| ▶                                   | PTL-30-427-GY   | Grey, Transparent   | 19.05              | 38.10               | 19.05                        | 12.70                         | 22.23                  | 4.00                    | 8.10                    | 250             | M61-R4310             | M611, BMP61, BMP71    |
| ▶                                   | PTL-30-427-PL   | Purple, Transparent | 19.05              | 38.10               | 19.05                        | 12.70                         | 22.23                  | 4.00                    | 8.10                    | 250             | M61-R4310             | M611, BMP61, BMP71    |
| ▶                                   | PTL-30-427-BL   | Blue, Transparent   | 19.05              | 38.10               | 19.05                        | 12.70                         | 22.23                  | 4.00                    | 8.10                    | 250             | M61-R4310             | M611, BMP61, BMP71    |
| ▶                                   | PTL-30-427-BR   | Brown, Transparent  | 19.05              | 38.10               | 19.05                        | 12.70                         | 22.23                  | 4.00                    | 8.10                    | 250             | M61-R4310             | M611, BMP61, BMP71    |
| ▶                                   | PTL-30-427-RD   | Red, Transparent    | 19.05              | 38.10               | 19.05                        | 12.70                         | 22.23                  | 4.00                    | 8.10                    | 250             | M61-R4310             | M611, BMP61, BMP71    |
| ▶                                   | BM71-30-427     | White, Transparent  | 19.05              | 38.10               | 19.05                        | 12.70                         | 22.23                  | 4.00                    | 8.10                    | 2500            | M61-R4310             | M611, BMP61, BMP71    |
| ▶                                   | PTL-96-427      | White, Transparent  | 25.40              | 19.05               | 25.40                        | 9.53                          | 28.57                  | 2.70                    | 5.10                    | 250             | M61-R4310             | M611, BMP61, BMP71    |
| ▶                                   | PTL-19-427      | White, Transparent  | 25.40              | 25.40               | 25.40                        | 9.53                          | 28.58                  | 3.00                    | 5.05                    | 250             | M61-R4310             | M611, BMP61, BMP71    |
| ▶                                   | PTL-19-427-YL   | Yellow, Transparent | 25.40              | 25.40               | 25.40                        | 9.53                          | 28.58                  | 3.00                    | 5.05                    | 250             | M61-R4310             | M611, BMP61, BMP71    |
| ▶                                   | PTL-19-427-OR   | Orange, Transparent | 25.40              | 25.40               | 25.40                        | 9.53                          | 28.58                  | 3.00                    | 5.05                    | 250             | M61-R4310             | M611, BMP61, BMP71    |
| ▶                                   | PTL-19-427-GR   | Green, Transparent  | 25.40              | 25.40               | 25.40                        | 9.53                          | 28.58                  | 3.00                    | 5.05                    | 250             | M61-R4310             | M611, BMP61, BMP71    |

Order references beginning with "B" indicate bulk rolls. \*Order references ending with "AW" indicate all white labels with no clear area.

The BMP71 printer works with a different set of dedicated ribbons. For more information, visit [www.bradyeurope.com/BMP71](http://www.bradyeurope.com/BMP71)

>>





Apply the printed area to your wire.



Wrap the clear area around the wire, covering the printed area.



Once applied the clear laminate will protect your legend for years to come.

## Self-laminating labels (continued)

| Diagram | Order Reference | Colour              | Label Width A (mm) | Label Height B (mm) | Printable Area Width PW (mm) | Printable Area Height PH (mm) | Vertical Repeat D (mm) | Min. Wire Diameter (mm) | Max. Wire Diameter (mm) | Labels per Roll | Printer Ribbon Series | Printer Compatibility |
|---------|-----------------|---------------------|--------------------|---------------------|------------------------------|-------------------------------|------------------------|-------------------------|-------------------------|-----------------|-----------------------|-----------------------|
| ▶       | PTL-19-427-GY   | Grey, Transparent   | 25.40              | 25.40               | 25.40                        | 9.53                          | 28.58                  | 3.00                    | 5.05                    | 250             | M61-R4310             | M611, BMP61, BMP71    |
| ▶       | PTL-19-427-PL   | Purple, Transparent | 25.40              | 25.40               | 25.40                        | 9.53                          | 28.58                  | 3.00                    | 5.05                    | 250             | M61-R4310             | M611, BMP61, BMP71    |
| ▶       | PTL-19-427-BL   | Blue, Transparent   | 25.40              | 25.40               | 25.40                        | 9.53                          | 28.58                  | 3.00                    | 5.05                    | 250             | M61-R4310             | M611, BMP61, BMP71    |
| ▶       | PTL-19-427-BR   | Brown, Transparent  | 25.40              | 25.40               | 25.40                        | 9.53                          | 28.58                  | 3.00                    | 5.05                    | 250             | M61-R4310             | M611, BMP61, BMP71    |
| ▶       | PTL-19-427-RD   | Red, Transparent    | 25.40              | 25.40               | 25.40                        | 9.53                          | 28.58                  | 3.00                    | 5.05                    | 250             | M61-R4310             | M611, BMP61, BMP71    |
| ▶       | BM71-19-427     | White, Transparent  | 25.40              | 25.40               | 25.40                        | 9.53                          | 28.58                  | 2.70                    | 5.10                    | 2500            | M61-R4310             | M611, BMP61, BMP71    |
| ▶       | PTL-103-427     | White, Transparent  | 25.40              | 31.75               | 25.40                        | 12.70                         | 34.93                  | 3.40                    | 6.10                    | 250             | M61-R4310             | M611, BMP61, BMP71    |
| ▶       | PTL-31-427      | White, Transparent  | 25.40              | 38.10               | 25.40                        | 12.70                         | 28.58                  | 4.00                    | 8.10                    | 250             | M61-R4310             | M611, BMP61, BMP71    |
| ▶       | PTL-31-427-YL   | Yellow, Transparent | 25.40              | 38.10               | 25.40                        | 12.70                         | 28.58                  | 4.00                    | 8.10                    | 250             | M61-R4310             | M611, BMP61, BMP71    |
| ▶       | PTL-31-427-OR   | Orange, Transparent | 25.40              | 38.10               | 25.40                        | 12.70                         | 28.58                  | 4.00                    | 8.10                    | 250             | M61-R4310             | M611, BMP61, BMP71    |
| ▶       | PTL-31-427-GR   | Green, Transparent  | 25.40              | 38.10               | 25.40                        | 12.70                         | 28.58                  | 4.00                    | 8.10                    | 250             | M61-R4310             | M611, BMP61, BMP71    |
| ▶       | PTL-31-427-GY   | Grey, Transparent   | 25.40              | 38.10               | 25.40                        | 12.70                         | 28.58                  | 4.00                    | 8.10                    | 250             | M61-R4310             | M611, BMP61, BMP71    |
| ▶       | PTL-31-427-PL   | Purple, Transparent | 25.40              | 38.10               | 25.40                        | 12.70                         | 28.58                  | 4.00                    | 8.10                    | 250             | M61-R4310             | M611, BMP61, BMP71    |
| ▶       | PTL-31-427-BL   | Blue, Transparent   | 25.40              | 38.10               | 25.40                        | 12.70                         | 28.58                  | 4.00                    | 8.10                    | 250             | M61-R4310             | M611, BMP61, BMP71    |
| ▶       | PTL-31-427-BR   | Brown, Transparent  | 25.40              | 38.10               | 25.40                        | 12.70                         | 28.58                  | 4.00                    | 8.10                    | 250             | M61-R4310             | M611, BMP61, BMP71    |
| ▶       | PTL-31-427-RD   | Red, Transparent    | 25.40              | 38.10               | 25.40                        | 12.70                         | 28.58                  | 4.00                    | 8.10                    | 250             | M61-R4310             | M611, BMP61, BMP71    |
| ▶       | BM71-31-427     | White, Transparent  | 25.40              | 38.10               | 25.40                        | 12.70                         | 28.58                  | 4.00                    | 8.10                    | 2500            | M61-R4310             | M611, BMP61, BMP71    |
| ▶       | PTL-21-427      | White, Transparent  | 25.40              | 63.50               | 25.40                        | 19.05                         | 66.68                  | 6.70                    | 14.20                   | 100             | M61-R4310             | M611, BMP61, BMP71    |
| ▶       | PTL-21-427-YL   | Yellow, Transparent | 25.40              | 63.50               | 25.40                        | 19.05                         | 66.68                  | 6.70                    | 14.20                   | 100             | M61-R4310             | M611, BMP61, BMP71    |
| ▶       | PTL-21-427-OR   | Orange, Transparent | 25.40              | 63.50               | 25.40                        | 19.05                         | 66.68                  | 6.70                    | 14.20                   | 100             | M61-R4310             | M611, BMP61, BMP71    |
| ▶       | PTL-21-427-GN   | Green, Transparent  | 25.40              | 63.50               | 25.40                        | 19.05                         | 66.68                  | 6.70                    | 14.20                   | 100             | M61-R4310             | M611, BMP61, BMP71    |
| ▶       | PTL-21-427-GY   | Grey, Transparent   | 25.40              | 63.50               | 25.40                        | 19.05                         | 66.68                  | 6.70                    | 14.20                   | 100             | M61-R4310             | M611, BMP61, BMP71    |
| ▶       | PTL-21-427-PL   | Purple, Transparent | 25.40              | 63.50               | 25.40                        | 19.05                         | 66.68                  | 6.70                    | 14.20                   | 100             | M61-R4310             | M611, BMP61, BMP71    |
| ▶       | PTL-21-427-BL   | Blue, Transparent   | 25.40              | 63.50               | 25.40                        | 19.05                         | 66.68                  | 6.70                    | 14.20                   | 100             | M61-R4310             | M611, BMP61, BMP71    |
| ▶       | PTL-21-427-BR   | Brown, Transparent  | 25.40              | 63.50               | 25.40                        | 19.05                         | 66.68                  | 6.70                    | 14.20                   | 100             | M61-R4310             | M611, BMP61, BMP71    |
| ▶       | PTL-21-427-RD   | Red, Transparent    | 25.40              | 63.50               | 25.40                        | 19.05                         | 66.68                  | 6.70                    | 14.20                   | 100             | M61-R4310             | M611, BMP61, BMP71    |
| ▶       | BM71-21-427     | White, Transparent  | 25.40              | 63.50               | 25.40                        | 19.05                         | 66.68                  | 6.70                    | 14.20                   | 1000            | M61-R4310             | M611, BMP61, BMP71    |
| ▶       | PTL-75-427      | White, Transparent  | 25.40              | 66.68               | 25.40                        | 25.40                         | 69.85                  | 7.10                    | 13.10                   | 100             | M61-R4310             | M611, BMP61, BMP71    |
| ★       | PTL-64-427      | White, Transparent  | 25.40              | 85.73               | 25.40                        | 28.58                         | 88.90                  | 9.10                    | 18.20                   | 100             | M61-R4310             | M611, BMP61, BMP71    |
| ★       | BM71-64-427     | White, Transparent  | 25.40              | 85.73               | 25.40                        | 28.58                         | 88.90                  | 9.10                    | 18.20                   | 1000            | M61-R4310             | M611, BMP61, BMP71    |
| ▶       | PTL-23-427      | White, Transparent  | 25.40              | 101.60              | 25.40                        | 25.40                         | 104.78                 | 10.80                   | 24.30                   | 100             | M61-R4310             | M611, BMP61, BMP71    |
| ▶       | PTL-23-427-YL   | Yellow, Transparent | 25.40              | 101.60              | 25.40                        | 25.40                         | 104.78                 | 10.80                   | 24.30                   | 100             | M61-R4310             | M611, BMP61, BMP71    |
| ▶       | PTL-23-427-OR   | Orange, Transparent | 25.40              | 101.60              | 25.40                        | 25.40                         | 104.78                 | 10.80                   | 24.30                   | 100             | M61-R4310             | M611, BMP61, BMP71    |
| ▶       | PTL-23-427-GR   | Green, Transparent  | 25.40              | 101.60              | 25.40                        | 25.40                         | 104.78                 | 10.80                   | 24.30                   | 100             | M61-R4310             | M611, BMP61, BMP71    |
| ▶       | PTL-23-427-GY   | Grey, Transparent   | 25.40              | 101.60              | 25.40                        | 25.40                         | 104.78                 | 10.80                   | 24.30                   | 100             | M61-R4310             | M611, BMP61, BMP71    |
| ▶       | PTL-23-427-PL   | Purple, Transparent | 25.40              | 101.60              | 25.40                        | 25.40                         | 104.78                 | 10.80                   | 24.30                   | 100             | M61-R4310             | M611, BMP61, BMP71    |
| ▶       | PTL-23-427-BL   | Blue, Transparent   | 25.40              | 101.60              | 25.40                        | 25.40                         | 104.78                 | 10.80                   | 24.30                   | 100             | M61-R4310             | M611, BMP61, BMP71    |
| ▶       | PTL-23-427-BR   | Brown, Transparent  | 25.40              | 101.60              | 25.40                        | 25.40                         | 104.78                 | 10.80                   | 24.30                   | 100             | M61-R4310             | M611, BMP61, BMP71    |
| ▶       | PTL-23-427-RD   | Red, Transparent    | 25.40              | 101.60              | 25.40                        | 25.40                         | 104.78                 | 10.80                   | 24.30                   | 100             | M61-R4310             | M611, BMP61, BMP71    |
| ▶       | BM71-23-427     | White, Transparent  | 25.40              | 101.60              | 25.40                        | 25.40                         | 104.78                 | 10.80                   | 24.30                   | 1000            | M61-R4310             | M611, BMP61, BMP71    |
| ▲       | PTL-105-427-AW  | White               | 27.94              | 6.35                | 27.94                        | 6.35                          | 9.53                   | -                       | -                       | 750             | M61-R4310             | M611, BMP61, BMP71    |
| ▲       | PTL-106-427     | White, Transparent  | 38.10              | **                  | 12.70                        | -                             | -                      | 4.00                    | 8.10                    | 1               | M61-R4310             | M611, BMP61, BMP71    |
| ▶       | PTL-30-427-OR   | Orange, Transparent | 38.10              | 19.05               | 19.05                        | 12.70                         | 22.23                  | 4.00                    | 8.10                    | 250             | M61-R4310             | M611, BMP61, BMP71    |
| ▶       | PTL-30-427AW    | White               | 38.10              | 19.05               | 38.10                        | 19.05                         | 22.23                  | 4.00                    | 8.00                    | 250             | M61-R4310             | M611, BMP61, BMP71    |
| ▶       | PTL-104-427     | White, Transparent  | 38.10              | 25.40               | 38.10                        | 9.53                          | 28.57                  | 2.70                    | 5.10                    | 250             | M61-R4310             | M611, BMP61, BMP71    |
| ▶       | PTL-32-427      | White, Transparent  | 38.10              | 38.10               | 38.10                        | 12.70                         | 41.28                  | 4.00                    | 8.10                    | 250             | M61-R4310             | M611, BMP61, BMP71    |
| ▶       | PTL-32-427-YL   | Yellow, Transparent | 38.10              | 38.10               | 38.10                        | 12.70                         | 41.28                  | 4.00                    | 8.10                    | 250             | M61-R4310             | M611, BMP61, BMP71    |
| ▶       | PTL-32-427-OR   | Orange, Transparent | 38.10              | 38.10               | 38.10                        | 12.70                         | 41.27                  | 4.00                    | 8.10                    | 250             | M61-R4310             | M611, BMP61, BMP71    |
| ▶       | PTL-32-427-GN   | Green, Transparent  | 38.10              | 38.10               | 38.10                        | 12.70                         | 41.27                  | 4.00                    | 8.10                    | 250             | M61-R4310             | M611, BMP61, BMP71    |
| ▶       | PTL-32-427-GY   | Grey, Transparent   | 38.10              | 38.10               | 38.10                        | 12.70                         | 41.27                  | 4.00                    | 8.10                    | 250             | M61-R4310             | M611, BMP61, BMP71    |
| ▶       | PTL-32-427-PL   | Purple, Transparent | 38.10              | 38.10               | 38.10                        | 12.70                         | 41.27                  | 4.00                    | 8.10                    | 250             | M61-R4310             | M611, BMP61, BMP71    |
| ▶       | PTL-32-427-BL   | Blue, Transparent   | 38.10              | 38.10               | 38.10                        | 12.70                         | 41.27                  | 4.00                    | 8.10                    | 250             | M61-R4310             | M611, BMP61, BMP71    |
| ▶       | PTL-32-427-BR   | Brown, Transparent  | 38.10              | 38.10               | 38.10                        | 12.70                         | 41.27                  | 4.00                    | 8.10                    | 250             | M61-R4310             | M611, BMP61, BMP71    |
| ▶       | PTL-32-427-RD   | Red, Transparent    | 38.10              | 38.10               | 38.10                        | 12.70                         | 41.28                  | 4.00                    | 8.10                    | 250             | M61-R4310             | M611, BMP61, BMP71    |
| ▶       | BM71-32-427     | White, Transparent  | 38.10              | 38.10               | 38.10                        | 12.70                         | 41.28                  | 4.00                    | 8.10                    | 1000            | M61-R4310             | M611, BMP61, BMP71    |
| ▶       | PTL-33-427      | White, Transparent  | 38.10              | 101.60              | 38.10                        | 25.40                         | 104.78                 | 10.80                   | 24.30                   | 100             | M61-R4310             | M611, BMP61, BMP71    |
| ▶       | PTL-33-427-YL   | Yellow, Transparent | 38.10              | 101.60              | 38.10                        | 25.40                         | 104.78                 | 10.80                   | 24.30                   | 100             | M61-R4310             | M611, BMP61, BMP71    |
| ▶       | PTL-33-427-OR   | Orange, Transparent | 38.10              | 101.60              | 38.10                        | 25.40                         | 104.78                 | 10.80                   | 24.30                   | 100             | M61-R4310             | M611, BMP61, BMP71    |
| ▶       | PTL-33-427-GN   | Green, Transparent  | 38.10              | 101.60              | 38.10                        | 25.40                         | 104.78                 | 10.80                   | 24.30                   | 100             | M61-R4310             | M611, BMP61, BMP71    |
| ▶       | PTL-33-427-GY   | Grey, Transparent   | 38.10              | 101.60              | 38.10                        | 25.40                         | 104.78                 | 10.80                   | 24.30                   | 100             | M61-R4310             | M611, BMP61, BMP71    |

Order references beginning with "B" indicate bulk rolls. \*Order references ending with "AW" indicate all white labels with no clear area. >>

\*\*PTL-106-427: continuous material, length 15.24 m.

The BMP71 printer works with a different set of dedicated ribbons. For more information, visit [www.bradyeurope.com/BMP71](http://www.bradyeurope.com/BMP71)

## Wire & cable marking

### Self-laminating labels (continued)

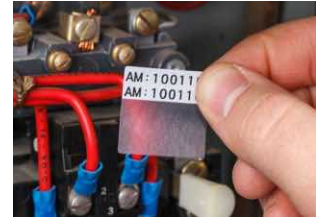
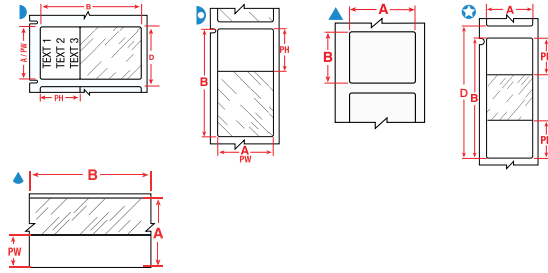

| Diagram                         | Order Reference | Colour              | Label Width A (mm) | Label Height B (mm) | Printable Area Width PW (mm) | Printable Area Height PH (mm) | Vertical Repeat D (mm) | Min. Wire Diameter (mm) | Max. Wire Diameter (mm) | Labels per Roll | Printer Ribbon Series | Printer Compatibility |
|---------------------------------|-----------------|---------------------|--------------------|---------------------|------------------------------|-------------------------------|------------------------|-------------------------|-------------------------|-----------------|-----------------------|-----------------------|
| ▶                               | PTL-33-427-PL   | Purple, Transparent | 38.10              | 101.60              | 38.10                        | 25.40                         | 104.78                 | 10.80                   | 24.30                   | 100             | M61-R4310             | M611, BMP61, BMP71    |
| ▶                               | PTL-33-427-BL   | Blue, Transparent   | 38.10              | 101.60              | 38.10                        | 25.40                         | 104.78                 | 10.80                   | 24.30                   | 100             | M61-R4310             | M611, BMP61, BMP71    |
| ▶                               | PTL-33-427-BR   | Brown, Transparent  | 38.10              | 101.60              | 38.10                        | 25.40                         | 104.78                 | 10.80                   | 24.30                   | 100             | M61-R4310             | M611, BMP61, BMP71    |
| ▶                               | PTL-33-427-RD   | Red, Transparent    | 38.10              | 101.60              | 38.10                        | 25.40                         | 104.78                 | 10.80                   | 24.30                   | 100             | M61-R4310             | M611, BMP61, BMP71    |
| ▶                               | PTL-109-427     | White, Transparent  | 38.10              | 101.60              | 38.10                        | 38.10                         | 104.78                 | 12.12                   | 20.20                   | 100             | M61-R4310             | M611, BMP61, BMP71    |
| ▶                               | BM71-33-427     | White, Transparent  | 38.10              | 101.60              | 38.10                        | 25.40                         | 104.78                 | 10.80                   | 24.30                   | 500             | M61-R4310             | M611, BMP61, BMP71    |
| ▶                               | BM71-109-427    | White, Transparent  | 38.10              | 101.60              | 38.10                        | 38.10                         | 104.78                 | 10.80                   | 20.20                   | 500             | M61-R4310             | M611, BMP61, BMP71    |
| ▶                               | PTL-34-427      | White, Transparent  | 38.10              | 152.40              | 38.10                        | 38.10                         | 155.58                 | 16.20                   | 36.40                   | 50              | M61-R4310             | M611, BMP61, BMP71    |
| ▶                               | PTL-34-427-YL   | Yellow, Transparent | 38.10              | 152.40              | 38.10                        | 38.10                         | 155.58                 | 16.20                   | 36.40                   | 50              | M61-R4310             | M611, BMP61, BMP71    |
| ▶                               | PTL-34-427-OR   | Orange, Transparent | 38.10              | 152.40              | 38.10                        | 38.10                         | 155.58                 | 16.20                   | 36.40                   | 50              | M61-R4310             | M611, BMP61, BMP71    |
| ▶                               | PTL-34-427-GR   | Green, Transparent  | 38.10              | 152.40              | 38.10                        | 38.10                         | 155.58                 | 16.20                   | 36.40                   | 50              | M61-R4310             | M611, BMP61, BMP71    |
| ▶                               | PTL-34-427-GY   | Grey, Transparent   | 38.10              | 152.40              | 38.10                        | 38.10                         | 155.58                 | 16.20                   | 36.40                   | 50              | M61-R4310             | M611, BMP61, BMP71    |
| ▶                               | PTL-34-427-PL   | Purple, Transparent | 38.10              | 152.40              | 38.10                        | 38.10                         | 155.58                 | 16.20                   | 36.40                   | 50              | M61-R4310             | M611, BMP61, BMP71    |
| ▶                               | PTL-34-427-BL   | Blue, Transparent   | 38.10              | 152.40              | 38.10                        | 38.10                         | 155.58                 | 16.20                   | 36.40                   | 50              | M61-R4310             | M611, BMP61, BMP71    |
| ▶                               | PTL-34-427-BR   | Brown, Transparent  | 38.10              | 152.40              | 38.10                        | 38.10                         | 155.58                 | 16.20                   | 36.40                   | 50              | M61-R4310             | M611, BMP61, BMP71    |
| ▶                               | PTL-34-427-RD   | Red, Transparent    | 38.10              | 152.40              | 38.10                        | 38.10                         | 155.58                 | 16.20                   | 36.40                   | 50              | M61-R4310             | M611, BMP61, BMP71    |
| ▶                               | BM71-34-427     | White, Transparent  | 38.10              | 152.40              | 38.10                        | 38.10                         | 155.58                 | 16.20                   | 36.40                   | 500             | M61-R4310             | M611, BMP61, BMP71    |
| ▶                               | PTL-87-427      | White, Transparent  | 44.45              | 25.40               | 44.45                        | 9.53                          | 28.57                  | 2.70                    | 5.10                    | 250             | M61-R4310             | M611, BMP61, BMP71    |
| ▶                               | PTL-88-427      | White, Transparent  | 44.45              | 38.10               | 44.45                        | 12.70                         | 41.27                  | 4.00                    | 8.10                    | 250             | M61-R4310             | M611, BMP61, BMP71    |
| ▶                               | PTL-78-427-AW   | White               | 48.26              | 25.40               | 48.26                        | 25.40                         | 28.58                  | -                       | -                       | 250             | M61-R4310             | M611, BMP61, BMP71    |
| ▶                               | PTL-66-427      | White, Transparent  | 49.28              | 80.00               | 49.28                        | 25.40                         | 83.57                  | 8.50                    | 17.40                   | 100             | M61-R4310             | M611, BMP61, BMP71    |
| ▶                               | PTL-107-427     | White, Transparent  | 50.80              | 38.10               | 50.80                        | 12.70                         | 53.97                  | 4.00                    | 8.10                    | 100             | M61-R4310             | M611, BMP61, BMP71    |
| ▶                               | BM71-107-427    | White, Transparent  | 50.80              | 38.10               | 50.80                        | 12.70                         | 53.98                  | 4.00                    | 8.10                    | 1000            | M61-R4310             | M611, BMP61, BMP71    |
| ▶                               | PTL-74-427      | White, Transparent  | 55.88              | 12.70               | 12.70                        | 19.05                         | 60.33                  | 5.90                    | 11.70                   | 100             | M61-R4310             | M611, BMP61, BMP71    |
| <b>B-642: Polyvinylfluoride</b> |                 |                     |                    |                     |                              |                               |                        |                         |                         |                 |                       |                       |
| ▶                               | PTL-19-642      | White, Transparent  | 25.40              | 25.40               | 25.40                        | 9.53                          | 28.57                  | 2.70                    | 2.03                    | 250             | M61-R4310             | M611, BMP61, BMP71    |
| ▶                               | PTL-31-642      | White, Transparent  | 25.40              | 38.10               | 25.40                        | 12.70                         | 41.27                  | 4.00                    | 2.03                    | 250             | M61-R4310             | M611, BMP61, BMP71    |
| ▶                               | PTL-21-642      | White, Transparent  | 25.40              | 63.50               | 25.40                        | 19.05                         | 66.68                  | 6.70                    | 2.03                    | 100             | M61-R4310             | M611, BMP61, BMP71    |

Order references beginning with "B" indicate bulk rolls. \*Order references ending with "AW" indicate all white labels with no clear area.

The BMP71 printer works with a different set of dedicated ribbons. For more information, visit [www.bradyeurope.com/BMP71](http://www.bradyeurope.com/BMP71)

## Wire & cable marking

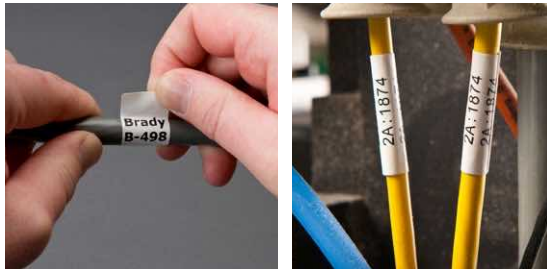

### Wrap around labels

- These durable cloth wrap around labels are available with either an adhesive that allows the markers to be removed cleanly and reapplied if necessary (B-498) or with a permanent adhesive (B-437, B-499).
- A 3 mm overlap is recommended with these materials for an ideal, long lasting solution.

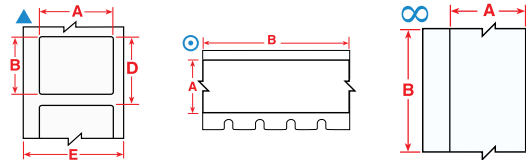

| Diagram                         | Order Reference | Colour | Label Width A (mm) | Label Height B (mm) | Label Length B (m) | Vertical Repeat D (mm) | Max. Wire Diameter (mm) | Labels per Roll | Printer Ribbon Series | Printer Compatibility |
|---------------------------------|-----------------|--------|--------------------|---------------------|--------------------|------------------------|-------------------------|-----------------|-----------------------|-----------------------|
| <b>B-437: Polyvinylfluoride</b> |                 |        |                    |                     |                    |                        |                         |                 |                       |                       |
| ▲                               | PTL-9-437       | White  | 16.51              | 5.08                | -                  | 8.25                   | 4.29                    | 750             | M61-R4310             | M611, BMP61, BMP71    |
| ▲                               | PTL-10-437      | White  | 19.05              | 6.35                | -                  | 9.53                   | 5.10                    | 750             | M61-R4310             | M611, BMP61, BMP71    |
| ▲                               | PTL-15-437      | White  | 25.40              | 6.99                | -                  | 10.16                  | 7.12                    | 750             | M61-R4310             | M611, BMP61, BMP71    |
| ▲                               | PTL-29-437      | White  | 38.10              | 12.70               | -                  | 15.87                  | 11.16                   | 500             | M61-R4310             | M611, BMP61, BMP71    |
| ⊙                               | PTLCM-41-437-WT | White  | 38.10              | 34.90               | 15.24              | -                      | -                       | 1               | M61-R4310             | M611, BMP61, BMP71    |
| ⊙                               | PTLCM-41-437-YL | Yellow | 38.10              | 34.90               | 15.24              | -                      | -                       | 1               | M61-R4310             | M611, BMP61, BMP71    |
| <b>B-498: Vinyl Cloth</b>       |                 |        |                    |                     |                    |                        |                         |                 |                       |                       |
| ▲                               | PTL-10-498      | White  | 6.35               | 19.05               | -                  | 22.22                  | 5.11                    | 750             | M61-R6210             | M611, BMP61, BMP71    |
| ▲                               | PTL-16-498      | White  | 9.53               | 25.40               | -                  | 28.57                  | 7.13                    | 500             | M61-R6210             | M611, BMP61, BMP71    |
| ∞                               | PTL-8-498       | White  | 12.70              | -                   | 9.10               | -                      | -                       | 1               | M61-R6210             | M611, BMP61, BMP71    |
| ▲                               | PTL-7-498       | White  | 12.70              | 12.70               | -                  | 15.87                  | 3.09                    | 500             | M61-R6210             | M611, BMP61, BMP71    |
| ▲                               | PTL-11-498      | White  | 12.70              | 19.05               | -                  | 22.22                  | 5.11                    | 500             | M61-R6210             | M611, BMP61, BMP71    |
| ▲                               | BM71-11-498     | White  | 12.70              | 19.05               | -                  | 15.88                  | 4.55                    | 5000            | M61-R6210             | M611, BMP61, BMP71    |
| ▲                               | BM71-29-498     | White  | 12.70              | 38.10               | -                  | 15.88                  | 9.10                    | 5000            | M61-R6210             | M611, BMP61, BMP71    |
| ▲                               | PTL-18-498      | White  | 19.05              | 25.40               | -                  | 28.57                  | 7.13                    | 250             | M61-R6210             | M611, BMP61, BMP71    |
| ▲                               | BM71-18-498     | White  | 19.05              | 25.40               | -                  | 22.23                  | 6.06                    | 2500            | M61-R6210             | M611, BMP61, BMP71    |
| ▲                               | PTL-30-498      | White  | 19.05              | 38.10               | -                  | 22.22                  | 11.17                   | 250             | M61-R6210             | M611, BMP61, BMP71    |
| ▲                               | PTL-23-498      | White  | 25.40              | 101.60              | -                  | 104.77                 | 31.37                   | 100             | M61-R6210             | M611, BMP61, BMP71    |
| ▲                               | PTL-17-498      | White  | 25.40              | 12.70               | -                  | 15.87                  | 3.09                    | 500             | M61-R6210             | M611, BMP61, BMP71    |
| ▲                               | PTL-19-498      | White  | 25.40              | 25.40               | -                  | 28.57                  | 7.13                    | 250             | M61-R6210             | M611, BMP61, BMP71    |
| ▲                               | BM71-19-498     | White  | 25.40              | 25.40               | -                  | 28.58                  | 6.06                    | 2500            | M61-R6210             | M611, BMP61, BMP71    |
| ▲                               | PTL-15-498      | White  | 25.40              | 6.99                | -                  | 10.16                  | 7.12                    | 750             | M61-R6210             | M611, BMP61, BMP71    |
| ▲                               | PTL-21-498      | White  | 25.40              | 63.50               | -                  | 66.67                  | 19.25                   | 100             | M61-R6210             | M611, BMP61, BMP71    |
| ▲                               | PTL-33-498      | White  | 38.10              | 101.60              | -                  | 104.77                 | 31.37                   | 100             | M61-R6210             | M611, BMP61, BMP71    |
| ▲                               | PTL-29-498      | White  | 38.10              | 12.70               | -                  | 15.87                  | 11.17                   | 500             | M61-R6210             | M611, BMP61, BMP71    |
| ▲                               | PTL-34-498      | White  | 38.10              | 152.40              | -                  | 155.57                 | 47.53                   | 50              | M61-R6210             | M611, BMP61, BMP71    |
| ▲                               | PTL-31-498      | White  | 38.10              | 25.40               | -                  | 28.57                  | 11.17                   | 250             | M61-R6210             | M611, BMP61, BMP71    |
| ▲                               | PTL-32-498      | White  | 38.10              | 38.10               | -                  | 41.27                  | 11.17                   | 250             | M61-R6210             | M611, BMP61, BMP71    |
| ▲                               | PTL-28-498      | White  | 38.10              | 6.35                | -                  | 9.53                   | 11.17                   | 750             | M61-R6210             | M611, BMP61, BMP71    |
| <b>B-499: Nylon Cloth</b>       |                 |        |                    |                     |                    |                        |                         |                 |                       |                       |
| ▲                               | PTL-16-499      | White  | 9.53               | 25.40               | -                  | 28.57                  | 7.13                    | 500             | M61-R4310             | M611, BMP61, BMP71    |
| ▲                               | PTL-7-499       | White  | 12.70              | 12.70               | -                  | 15.87                  | 3.09                    | 500             | M61-R4310             | M611, BMP61, BMP71    |
| ▲                               | PTL-11-499      | White  | 12.70              | 19.05               | -                  | 22.22                  | 5.11                    | 500             | M61-R4310             | M611, BMP61, BMP71    |
| ▲                               | BM71-11-499     | White  | 12.70              | 19.05               | -                  | 15.88                  | 4.55                    | 5000            | M61-R4310             | M611, BMP61, BMP71    |
| ▲                               | PTL-29-499      | White  | 12.70              | 38.10               | -                  | 15.87                  | 11.17                   | 500             | M61-R4310             | M611, BMP61, BMP71    |
| ▲                               | PTL-18-499      | White  | 19.05              | 25.40               | -                  | 28.57                  | 7.13                    | 250             | M61-R4310             | M611, BMP61, BMP71    |
| ▲                               | PTL-84-499      | White  | 22.86              | 12.70               | -                  | 15.87                  | -                       | 500             | M61-R4310             | M611, BMP61, BMP71    |
| ▲                               | PTL-19-499      | White  | 25.40              | 25.40               | -                  | 28.57                  | 7.13                    | 250             | M61-R4310             | M611, BMP61, BMP71    |
| ▲                               | PTL-21-499      | White  | 25.40              | 63.50               | -                  | 66.67                  | -                       | 100             | M61-R4310             | M611, BMP61, BMP71    |
| ▲                               | PTL-30-499      | White  | 38.10              | 19.05               | -                  | 22.22                  | 11.16                   | 250             | M61-R4310             | M611, BMP61, BMP71    |
| ▲                               | PTL-31-499      | White  | 38.10              | 25.40               | -                  | 28.57                  | 11.17                   | 250             | M61-R4310             | M611, BMP61, BMP71    |
| ▲                               | PTL-28-499      | White  | 38.10              | 6.35                | -                  | 9.53                   | 11.17                   | 750             | M61-R4310             | M611, BMP61, BMP71    |
| ▲                               | PTL-78-499      | White  | 48.26              | 25.40               | -                  | 28.57                  | -                       | 250             | M61-R4310             | M611, BMP61, BMP71    |
| ▲                               | PTL-81-499      | White  | 48.26              | 6.35                | -                  | 9.53                   | 14.40                   | 750             | M61-R4310             | M611, BMP61, BMP71    |
| ▲                               | PTL-23-499      | White  | 101.60             | 25.40               | -                  | 104.77                 | 31.37                   | 100             | M61-R4310             | M611, BMP61, BMP71    |

Order references beginning with "B" indicate bulk rolls.

The BMP71 printer works with a different set of dedicated ribbons. For more information, visit [www.bradyeurope.com/BMP71](http://www.bradyeurope.com/BMP71)

**i** See pages 52-57 for a detailed material index.

## Wire & cable marking

### Fibre optic labels/flags

- These fibre optic flags allow more legible information to be printed on smaller diameter wires and permit you to handle and view labels without touching the wires.

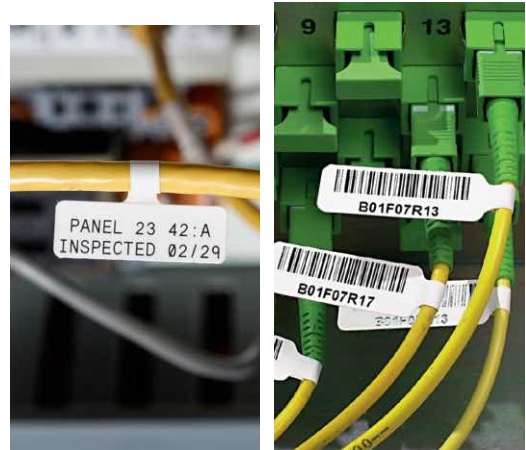
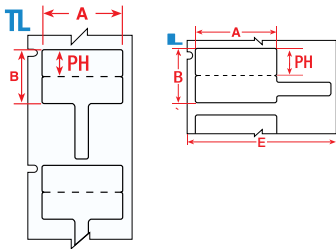

| Diagram               | Order Reference | Colour | Label Width A (mm) | Label Height B (mm) | Printable Area Height PH (mm) | Vertical Repeat D (mm) | Labels per Roll | Printer Ribbon Series  | Printer Compatibility |
|-----------------------|-----------------|--------|--------------------|---------------------|-------------------------------|------------------------|-----------------|------------------------|-----------------------|
| B-425A: Polypropylene |                 |        |                    |                     |                               |                        |                 |                        |                       |
|                       | PTLFP-01-425    | White  | 30.00              | 20.00               | 10.00                         | 23.28                  | 250             | M61-R4310<br>M61-R6210 | M611, BMP61, BMP71    |
|                       | PTLFT-01-425    | White  | 30.00              | 20.00               | 10.00                         | 43.39                  | 250             | M61-R4310              | M611, BMP61, BMP71    |

The BMP71 printer works with a different set of dedicated ribbons. For more information, visit [www.bradyeurope.com/BMP71](http://www.bradyeurope.com/BMP71)

### RAPIDO plastic wiremarkers

- Yellow coated polyethylene tag suitable for durable wire marking for electrical devices and fibre installations.

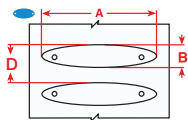

| Diagram              | Order Reference | Colour | Label Width A (mm) | Label Height B (mm) | Max. Lines of Text | Max. Characters per Line | Vertical Repeat D (mm) | Min. Wire Diameter (mm) | Max. Wire Diameter (mm) | Labels per Roll | Printer Ribbon Series | Printer Compatibility |
|----------------------|-----------------|--------|--------------------|---------------------|--------------------|--------------------------|------------------------|-------------------------|-------------------------|-----------------|-----------------------|-----------------------|
| B-7599: Polyethylene |                 |        |                    |                     |                    |                          |                        |                         |                         |                 |                       |                       |
|                      | BM71R-1-7599-YL | Yellow | 22.90              | 5.20                | 1                  | 11                       | 8.38                   | 0.25                    | 1.50                    | 2500            | M61-R6210             | M611, BMP61, BMP71    |
|                      | BM71R-2-7599-YL | Yellow | 23.00              | 5.20                | 1                  | 8                        | 8.38                   | 0.75                    | 2.60                    | 2500            | M61-R6210             | M611, BMP61, BMP71    |
|                      | BM71R-3-7599-YL | Yellow | 25.00              | 5.70                | 2                  | 7                        | 8.89                   | 1.25                    | 3.30                    | 2500            | M61-R6210             | M611, BMP61, BMP71    |
|                      | BM71R-4-7599-YL | Yellow | 26.00              | 7.00                | 2                  | 7                        | 10.82                  | 1.75                    | 4.60                    | 2500            | M61-R6210             | M611, BMP61, BMP71    |
|                      | BM71R-5-7599-YL | Yellow | 41.00              | 11.00               | 3                  | 17                       | 14.20                  | 2.25                    | 7.50                    | 2500            | M61-R6210             | M611, BMP61, BMP71    |

Order references beginning with "B" indicate bulk rolls.

The BMP71 printer works with a different set of dedicated ribbons. For more information, visit [www.bradyeurope.com/BMP71](http://www.bradyeurope.com/BMP71)



See pages 52-57 for a detailed material index.



## Wire & cable marking B-7643 Halogen-free cable tag

- These cable markers are made of halogen-free polyurethane material.
- The markers are tough, imperishable and with a very high degree of mark permanence in almost any environment.

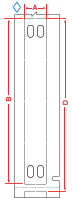

| Diagram                                      | Order Reference    | Colour | Label Width A (mm) | Label Height B (mm) | Vertical Repeat D (mm) | Labels per Roll | Printer Ribbon Series | Printer Compatibility |
|--|--------------------|--------|--------------------|---------------------|------------------------|-----------------|-----------------------|-----------------------|
| B-7643: Thermoplastic Polyether Polyurethane |                    |        |                    |                     |                        |                 |                       |                       |
| ▽  | BM71H-1-7643-WT    | White  | 10.00              | 60.00               | 65.88                  | 250             | M61-R6010             | M611, BMP61, BMP71    |
| ▽  | BM71H-2-7643-WT    | White  | 10.00              | 75.00               | 81.17                  | 250             | M61-R6010             | M611, BMP61, BMP71    |
| ▽  | BM71H-1-7643-YL    | Yellow | 10.00              | 60.00               | 65.88                  | 250             | M61-R6010             | M611, BMP61, BMP71    |
| ▽  | BM71H-2-7643-YL    | Yellow | 10.00              | 75.00               | 81.17                  | 250             | M61-R6010             | M611, BMP61, BMP71    |
| ◇  | BM71-15x75-7643-BK | Black  | 15.00              | 75.00               | 80.43                  | 250             | M61-R4410-WT          | M611, BMP61, BMP71    |
| ◇  | BM71-15x75-7643-BL | Blue   | 15.00              | 75.00               | 80.43                  | 250             | M61-R6010             | M611, BMP61, BMP71    |
| ◇  | BM71-15x75-7643-GN | Green  | 15.00              | 75.00               | 80.43                  | 250             | M61-R6010             | M611, BMP61, BMP71    |
| ◇  | BM71-15x75-7643-OR | Orange | 15.00              | 75.00               | 80.43                  | 250             | M61-R6010             | M611, BMP61, BMP71    |
| ◇  | BM71-15x75-7643-RD | Red    | 15.00              | 75.00               | 80.43                  | 250             | M61-R6010             | M611, BMP61, BMP71    |
| ◇  | BM71-15x75-7643-WT | White  | 15.00              | 75.00               | 80.43                  | 250             | M61-R6010             | M611, BMP61, BMP71    |
| ◇  | M61-15x75-7643-WT  | White  | 15.00              | 75.00               | 80.43                  | 50              | M61-R6010             | M611, BMP61           |
| ◇  | BM71-15x75-7643-YL | Yellow | 15.00              | 75.00               | 80.43                  | 250             | M61-R6010             | M611, BMP61, BMP71    |
| ◇  | M61-15x75-7643-YL  | Yellow | 15.00              | 75.00               | 80.43                  | 50              | M61-R6010             | M611, BMP61           |
| ◇  | BM71-25x75-7643-BK | Black  | 25.00              | 75.00               | 80.43                  | 250             | M61-R4410-WT          | M611, BMP61, BMP71    |
| ◇  | M61-25x75-7643-BK  | Black  | 25.00              | 75.00               | 80.43                  | 50              | M61-R4410-WT          | M611, BMP61           |
| ◇  | BM71-25x75-7643-BL | Blue   | 25.00              | 75.00               | 80.43                  | 250             | M61-R6010             | M611, BMP61, BMP71    |
| ◇  | M61-25x75-7643-BL  | Blue   | 25.00              | 75.00               | 80.43                  | 50              | M61-R6010             | M611, BMP61           |
| ◇  | BM71-25x75-7643-GN | Green  | 25.00              | 75.00               | 80.43                  | 250             | M61-R6010             | M611, BMP61, BMP71    |
| ◇  | M61-25x75-7643-GN  | Green  | 25.00              | 75.00               | 80.43                  | 50              | M61-R6010             | M611, BMP61           |
| ◇  | BM71-25x75-7643-OR | Orange | 25.00              | 75.00               | 80.43                  | 250             | M61-R6010             | M611, BMP61, BMP71    |
| ◇  | M61-25x75-7643-OR  | Orange | 25.00              | 75.00               | 80.43                  | 50              | M61-R6010             | M611, BMP61           |
| ◇  | BM71-25x75-7643-RD | Red    | 25.00              | 75.00               | 80.43                  | 250             | M61-R6010             | M611, BMP61, BMP71    |
| ◇  | M61-25x75-7643-RD  | Red    | 25.00              | 75.00               | 80.43                  | 50              | M61-R6010             | M611, BMP61           |
| ◇  | BM71-25x75-7643-WT | White  | 25.00              | 75.00               | 80.43                  | 250             | M61-R6010             | M611, BMP61, BMP71    |
| ◇  | M61-25x75-7643-WT  | White  | 25.00              | 75.00               | 80.43                  | 50              | M61-R6010             | M611, BMP61           |
| ▽  | BM71H-3-7643-WT    | White  | 25.00              | 75.00               | 82.55                  | 250             | M61-R6010             | M611, BMP61, BMP71    |
| ◇  | BM71-25x75-7643-YL | Yellow | 25.00              | 75.00               | 80.43                  | 250             | M61-R6010             | M611, BMP61, BMP71    |
| ◇  | M61-25x75-7643-YL  | Yellow | 25.00              | 75.00               | 80.43                  | 50              | M61-R6010             | M611, BMP61           |
| ▽  | BM71H-3-7643-YL    | Yellow | 25.00              | 75.00               | 82.55                  | 250             | M61-R6010             | M611, BMP61, BMP71    |



## B-348 Mass transit tag

- The B-348 Mass Transit Tag complies with minimal smoke and halogen emission requirements of the most strict underground norms for mass transit vehicles.
- Printable both on-site and in the field, the tag is a practical solution for mass transit manufacturers to identify thick cables and cable bundles.

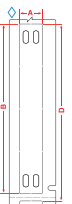

| Diagram           | Order Reference   | Colour | Label Width A (mm) | Label Height B (mm) | Vertical Repeat D (mm) | Labels per Roll | Printer Ribbon Series | Printer Compatibility |
|-------------------|-------------------|--------|--------------------|---------------------|------------------------|-----------------|-----------------------|-----------------------|
| B-348: Polyolefin |                   |        |                    |                     |                        |                 |                       |                       |
| ◇                 | BM61-10x60-348-WT | White  | 10.00              | 60.00               | 65.09                  | 250             | M61-R6010             | M611, BMP61, BMP71    |
| ◇                 | BM61-10x75-348-WT | White  | 10.00              | 75.00               | 80.43                  | 250             | M61-R6010             | M611, BMP61, BMP71    |
| ◇                 | BM61-10x60-348-YL | Yellow | 10.00              | 60.00               | 65.09                  | 250             | M61-R6010             | M611, BMP61, BMP71    |
| ◇                 | BM61-10x75-348-YL | Yellow | 10.00              | 75.00               | 80.43                  | 250             | M61-R6010             | M611, BMP61, BMP71    |
| ◇                 | BM61-15x75-348-WT | White  | 15.00              | 75.00               | 80.43                  | 250             | M61-R6010             | M611, BMP61, BMP71    |
| ◇                 | BM61-15x75-348-YL | Yellow | 15.00              | 75.00               | 80.43                  | 250             | M61-R6010             | M611, BMP61, BMP71    |
| ◇                 | BM61-25x75-348-WT | White  | 25.00              | 75.00               | 80.43                  | 250             | M61-R6010             | M611, BMP61, BMP71    |
| ◇                 | BM61-25x75-348-YL | Yellow | 25.00              | 75.00               | 80.43                  | 250             | M61-R6010             | M611, BMP61, BMP71    |

Order references beginning with "B" indicate bulk rolls.

The BMP71 printer works with a different set of dedicated ribbons. For more information, visit [www.bradyeurope.com/BMP71](http://www.bradyeurope.com/BMP71)



## Wire & cable marking

### B-7598 Polyester cable tag

The B-7598 polyester tag is a general identification tag for cables exposed to extreme conditions. It requires cable ties to apply to cables with various diameters. Common applications for this cable tag material are:

- Identification of multi-conductor cables
- Identification of cables in mobile phone towers
- Identification of datacom or telecom cables in general
- General cable identification that must be extremely resistant

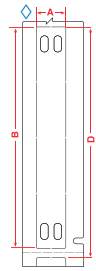

| Diagram           | Order Reference    | Colour | Label Width A (mm) | Label Height B (mm) | Vertical Repeat D (mm) | Labels per Roll | Printer Ribbon Series | Printer Compatibility |
|-------------------|--------------------|--------|--------------------|---------------------|------------------------|-----------------|-----------------------|-----------------------|
| B-7598: Polyester |                    |        |                    |                     |                        |                 |                       |                       |
| ◇                 | BM71-10X60-7598-BK | Black  | 10.00              | 60.00               | 65.09                  | 500             | M61-R4410-WT          | M611, BMP61, BMP71    |
| ◇                 | BM71-10X75-7598-BK | Black  | 10.00              | 75.00               | 80.43                  | 250             | M61-R4410-WT          | M611, BMP61, BMP71    |
| ◇                 | BM71-10X60-7598-BL | Blue   | 10.00              | 60.00               | 65.09                  | 500             | M61-R6010             | M611, BMP61, BMP71    |
| ◇                 | BM71-10X75-7598-BL | Blue   | 10.00              | 75.00               | 80.43                  | 250             | M61-R6010             | M611, BMP61, BMP71    |
| ◇                 | BM71-10X60-7598-GN | Green  | 10.00              | 60.00               | 65.09                  | 500             | M61-R6010             | M611, BMP61, BMP71    |
| ◇                 | BM71-10X75-7598-GN | Green  | 10.00              | 75.00               | 80.43                  | 250             | M61-R6010             | M611, BMP61, BMP71    |
| ◇                 | BM71-10X60-7598-RD | Red    | 10.00              | 60.00               | 65.09                  | 500             | M61-R6010             | M611, BMP61, BMP71    |
| ◇                 | BM71-10X75-7598-RD | Red    | 10.00              | 75.00               | 80.43                  | 250             | M61-R6010             | M611, BMP61, BMP71    |
| ◇                 | BM71-10X60-7598-SV | Silver | 10.00              | 60.00               | 65.09                  | 500             | M61-R6010             | M611, BMP61, BMP71    |
| ◇                 | BM71-10X75-7598-SV | Silver | 10.00              | 75.00               | 80.43                  | 250             | M61-R6010             | M611, BMP61, BMP71    |
| ◇                 | BM71-10X60-7598-WT | White  | 10.00              | 60.00               | 65.09                  | 500             | M61-R6010             | M611, BMP61, BMP71    |
| ◇                 | BM71-10X75-7598-WT | White  | 10.00              | 75.00               | 80.43                  | 250             | M61-R6010             | M611, BMP61, BMP71    |
| ◇                 | M61-10x60-B7598-WT | White  | 10.00              | 60.00               | 65.09                  | 100             | M61-R6010             | M611, BMP61           |
| ◇                 | M61-10x75-B7598-WT | White  | 10.00              | 75.00               | 80.43                  | 100             | M61-R6010             | M611, BMP61           |
| ◇                 | BM71-10X60-7598-YL | Yellow | 10.00              | 60.00               | 65.09                  | 500             | M61-R6010             | M611, BMP61, BMP71    |
| ◇                 | BM71-10X75-7598-YL | Yellow | 10.00              | 75.00               | 80.43                  | 250             | M61-R6010             | M611, BMP61, BMP71    |
| ◇                 | M61-10x60-B7598-YL | Yellow | 10.00              | 60.00               | 65.09                  | 100             | M61-R6010             | M611, BMP61           |
| ◇                 | M61-10x75-B7598-YL | Yellow | 10.00              | 75.00               | 80.43                  | 100             | M61-R6010             | M611, BMP61           |
| ◇                 | BM71-15X75-7598-BK | Black  | 15.00              | 75.00               | 80.43                  | 250             | M61-R4410-WT          | M611, BMP61, BMP71    |
| ◇                 | BM71-15X75-7598-BL | Blue   | 15.00              | 75.00               | 80.43                  | 250             | M61-R6010             | M611, BMP61, BMP71    |
| ◇                 | BM71-15X75-7598-GN | Green  | 15.00              | 75.00               | 80.43                  | 250             | M61-R6010             | M611, BMP61, BMP71    |
| ◇                 | BM71-15X75-7598-RD | Red    | 15.00              | 75.00               | 80.43                  | 250             | M61-R6010             | M611, BMP61, BMP71    |
| ◇                 | BM71-15X75-7598-SV | Silver | 15.00              | 75.00               | 80.43                  | 250             | M61-R6010             | M611, BMP61, BMP71    |
| ◇                 | BM71-15X75-7598-WT | White  | 15.00              | 75.00               | 80.43                  | 250             | M61-R6010             | M611, BMP61, BMP71    |
| ◇                 | M61-15x75-B7598-WT | White  | 15.00              | 75.00               | 80.43                  | 100             | M61-R6010             | M611, BMP61           |
| ◇                 | BM71-15X75-7598-YL | Yellow | 15.00              | 75.00               | 80.43                  | 250             | M61-R6010             | M611, BMP61, BMP71    |
| ◇                 | M61-15x75-B7598-YL | Yellow | 15.00              | 75.00               | 80.43                  | 100             | M61-R6010             | M611, BMP61           |
| ◇                 | BM71-25X75-7598-BK | Black  | 25.00              | 75.00               | 80.43                  | 250             | M61-R4410-WT          | M611, BMP61, BMP71    |
| ◇                 | M61-25x75-B7598-BK | Black  | 25.00              | 75.00               | 80.43                  | 100             | M61-R4410-WT          | M611, BMP61           |
| ◇                 | BM71-25X75-7598-BL | Blue   | 25.00              | 75.00               | 80.43                  | 250             | M61-R6010             | M611, BMP61, BMP71    |
| ◇                 | M61-25x75-B7598-BL | Blue   | 25.00              | 75.00               | 80.43                  | 100             | M61-R6010             | M611, BMP61           |
| ◇                 | BM71-25X75-7598-GN | Green  | 25.00              | 75.00               | 80.43                  | 250             | M61-R6010             | M611, BMP61, BMP71    |
| ◇                 | M61-25x75-B7598-GN | Green  | 25.00              | 75.00               | 80.43                  | 100             | M61-R6010             | M611, BMP61           |
| ◇                 | BM71-25X75-7598-RD | Red    | 25.00              | 75.00               | 80.43                  | 250             | M61-R6010             | M611, BMP61, BMP71    |
| ◇                 | M61-25x75-B7598-RD | Red    | 25.00              | 75.00               | 80.43                  | 100             | M61-R6010             | M611, BMP61           |
| ◇                 | BM71-25X75-7598-SV | Silver | 25.00              | 75.00               | 80.43                  | 250             | M61-R6010             | M611, BMP61, BMP71    |
| ◇                 | M61-25x75-B7598-SV | Silver | 25.00              | 75.00               | 80.43                  | 100             | M61-R6010             | M611, BMP61           |
| ◇                 | BM71-25X75-7598-WT | White  | 25.00              | 75.00               | 80.43                  | 250             | M61-R6010             | M611, BMP61, BMP71    |
| ◇                 | M61-25x75-B7598-WT | White  | 25.00              | 75.00               | 80.43                  | 100             | M61-R6010             | M611, BMP61           |
| ◇                 | BM71-25X75-7598-YL | Yellow | 25.00              | 75.00               | 80.43                  | 250             | M61-R6010             | M611, BMP61, BMP71    |
| ◇                 | M61-25x75-B7598-YL | Yellow | 25.00              | 75.00               | 80.43                  | 100             | M61-R6010             | M611, BMP61           |

Order references beginning with "B" indicate bulk rolls.

The BMP71 printer works with a different set of dedicated ribbons. For more information, visit [www.bradyeurope.com/BMP71](http://www.bradyeurope.com/BMP71)

## Wire & cable marking

### B-145 Rigid polyethylene tag



- can be used to identify multiconductor cables, inventory, equipment, lockout, safety warning repair and work in progress
- has a precut hole for easy attachment
- non-adhesive
- extremely tear resistant
- standard and flame retardant (FR) version
- available in silver colour, in 2 sizes, with a matt finish
- can be offered in small roll (100) and in bulk (1000)

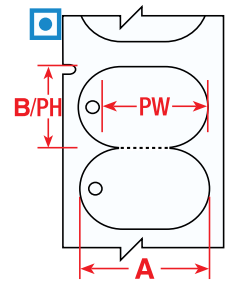

| Diagram | Order Reference   | Material     | Colour | Label Width A (mm) | Label Height B (mm) | Labels per Row | Labels per Package | Ribbon Series | Printer Compatibility |
|---------|-------------------|--------------|--------|--------------------|---------------------|----------------|--------------------|---------------|-----------------------|
|         | M61-144-145FR-GY  | Polyethylene | Grey   | 19.30              | 30.63               | 1              | 100                | M61-R6210     | M611 BMP61            |
|         | M61-144-145-GY    | Polyethylene | Grey   | 19.30              | 30.63               | 1              | 100                | M61-R6210     | M611 BMP61            |
|         | BM61-144-145FR-GY | Polyethylene | Grey   | 19.30              | 30.63               | 1              | 1000               | M61-R6210     | M611 BMP61            |
|         | BM61-144-145-GY   | Polyethylene | Grey   | 19.30              | 30.63               | 1              | 1000               | M61-R6210     | M611 BMP61            |
|         | M61-145-145FR-GY  | Polyethylene | Grey   | 25.40              | 44.45               | 1              | 100                | M61-R6210     | M611 BMP61            |
|         | M61-145-145-GY    | Polyethylene | Grey   | 25.40              | 44.45               | 1              | 100                | M61-R6210     | M611 BMP61            |
|         | BM61-145-145FR-GY | Polyethylene | Grey   | 25.40              | 44.45               | 1              | 1000               | M61-R6210     | M611 BMP61            |
|         | BM61-145-145-GY   | Polyethylene | Grey   | 25.40              | 44.45               | 1              | 1000               | M61-R6210     | M611 BMP61            |

Order references beginning with "B" indicate bulk rolls.



### Tear resistant cable markers

- These extremely tear resistant cable markers can be used for a variety of applications including identification of multiconductor cables, inventory and equipment.

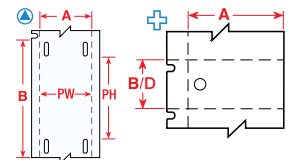

| Diagram                    | Order Reference | Colour | Label Width A (mm) | Label Height B (mm) | Printable Area Width PW (mm) | Printable Area Height PH (mm) | Vertical Repeat D (mm) | Labels per Roll | Printer Ribbon Series | Printer Compatibility |
|----------------------------|-----------------|--------|--------------------|---------------------|------------------------------|-------------------------------|------------------------|-----------------|-----------------------|-----------------------|
| <b>B-109: Polyethylene</b> |                 |        |                    |                     |                              |                               |                        |                 |                       |                       |
|                            | PTL-60-109      | White  | 12.00              | 50.00               | 12.00                        | 33.00                         | 50.00                  | 100             | M61-R4310             | M611, BMP61, BMP71    |
|                            | BM71-60-109     | White  | 12.00              | 50.00               | 12.00                        | 33.00                         | 50.17                  | 1000            | M61-R4310             | M611, BMP61, BMP71    |
|                            | PTL-12-109      | White  | 19.05              | 76.20               | 17.78                        | 52.07                         | 76.20                  | 100             | M61-R4310             | M611, BMP61, BMP71    |
|                            | BM71-12-109     | White  | 19.05              | 76.20               | 17.78                        | 52.07                         | 76.20                  | 1000            | M61-R4310             | M611, BMP61, BMP71    |
|                            | PTL-12-109-YL   | Yellow | 19.05              | 76.20               | 17.78                        | 52.07                         | 76.20                  | 100             | M61-R4310             | M611, BMP61, BMP71    |
|                            | PTL-36-109      | White  | 44.45              | 28.58               | -                            | -                             | 28.58                  | 250             | M61-R4310             | M611, BMP61, BMP71    |

Order references beginning with "B" indicate bulk rolls.

The BMP71 printer works with a different set of dedicated ribbons. For more information, visit [www.bradyeurope.com/BMP71](http://www.bradyeurope.com/BMP71)



See pages 52-57 for a detailed material index.

## Wire & cable marking

### LAMINAT cable marking carriers

- LAMINAT carriers come with a strip to laminate text labels.
- Carriers are fixed with two cable ties on the cables and wires for permanent identification.
- The LAMINAT carriers can be used for any type of cable identification where permanency of the legend is crucial.



Pull the protective film backwards.

Place the label in the middle leaving space for sealing on all four sides of the label.

Seal the carrier by placing a finger on the film and pushing forward, thus rolling over the film and rolling off the silicon liner.

Always feed the cable ties from the top, thus bending down the LAMINAT carrier along the cable.

| Diagram  | Order Reference     | Colour | Width A (mm) | Height B (mm) | Seal-up Area Width C (mm) | Seal-up Area Height D (mm) | Labels/Tapes Recommended | Quantity / Package |
|--|---------------------|--------|--------------|---------------|---------------------------|----------------------------|--------------------------|--------------------|
| B-7644: Polypropylene Tag with Polyester Overlaminat |                     |        |              |               |                           |                            |                          |                    |
|  | LC-65X13-B7644-0.1  | Yellow | 65.00        | 13.00         | 42.50                     | 9.00                       | PTLTL-5-430/6 mm         | 100                |
|  | LC-71X9-B7644-0.1   | Yellow | 71.00        | 9.00          | 45.00                     | 9.00                       | PTLTL-5-430/6 mm         | 100                |
|  | LC-103X15-B7644-0.1 | Yellow | 103.00       | 15.00         | 55.00                     | 15.00                      | PTLTL-6-430/6 mm         | 100                |
|  | LC-128X15-B7644     | Yellow | 128.00       | 15.00         | 80.00                     | 15.00                      | PTLTL-1-430/9 mm         | 100                |



### LAMINAT Tags

- The LAMINAT tags (Manilla tags) are ideal for identification in tough environments including valves, instruments, motors and other industrial components.



| Diagram  | Order Reference        | Colour | Width A (mm) | Height B (mm) | Seal-up Area Width C (mm) | Seal-up Area Height D (mm) | Labels/Tapes Recommended | Quantity / Package |
|--|------------------------|--------|--------------|---------------|---------------------------|----------------------------|--------------------------|--------------------|
| B-7645: Polypropylene Tag with Polyester Overlaminat |                        |        |              |               |                           |                            |                          |                    |
|  | LT-59X25-B7645-0.05    | Yellow | 59.00        | 25.00         | 43.00                     | 25.00                      | PTLTL-4-430/9, 12, 19 mm | 50                 |
|  | LT-59X25-B7645-WR-0.05 | Yellow | 59.00        | 25.00         | 43.00                     | 25.00                      | PTLTL-4-430/9, 12, 19 mm | 50                 |

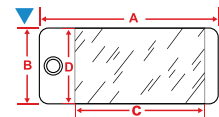

### Recommended labels for LAMINAT cable marking carriers

- Clear Polyester labels specifically designed to fit the LAMINAT cable marking carriers.

| Diagram          | Order Reference | Colour      | Label Width A (mm) | Label Height B (mm) | Additional Features                          | Labels per Roll | Printer Ribbon Series | Printer Compatibility |
|------------------|-----------------|-------------|--------------------|---------------------|--|-----------------|-----------------------|-----------------------|
| B-430: Polyester |                 |             |                    |                     |  |                 |                       |                       |
|                  | PTLTL-6-430     | Transparent | 11.00              | 49.00               | Use with LC-103x15-B7644                     | 150             | M61-R6010             | M611, BMP61, BMP71    |
|                  | PTLTL-1-430     | Transparent | 11.00              | 74.00               | Use with LC-128x150-B7644                    | 100             | M61-R6010             | M611, BMP61, BMP71    |
|                  | PTLTL-4-430     | Transparent | 37.00              | 21.00               | Use with LT-59x25-B7645                      | 300             | M61-R6010             | M611, BMP61, BMP71    |
|                  | PTLTL-5-430     | Transparent | 39.00              | 5.00                | Use with LC-65x13-B7644 and/or LC-71x9-B7644 | 300             | M61-R6010             | M611, BMP61, BMP71    |

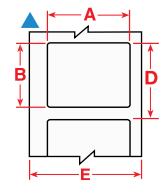

The BMP71 printer works with a different set of dedicated ribbons. For more information, visit [www.bradyeurope.com/BMP71](http://www.bradyeurope.com/BMP71)

### Coloured Nylon Ties

- Perfect for colour coded applications.

| Order Reference | Colour | Width (mm) | Length (mm) | Quantity |
|-----------------|--------|------------|-------------|----------|
| 196283          | Black  | 3.50       | 200.00      | 100      |
| 196311          | White  | 3.50       | 200.00      | 100      |
| 196352          | Yellow | 3.50       | 200.00      | 100      |
| 196349          | Blue   | 3.60       | 200.00      | 100      |
| 196350          | Green  | 3.60       | 200.00      | 100      |
| 196351          | Red    | 3.60       | 200.00      | 100      |



## Wire & cable marking

### DuraSleeve inserts

- Brady DuraSleeve printable inserts create a durable legend.
- Tags and inserts easily slide into the clear carriers.
- The legend can be changed before or after termination.

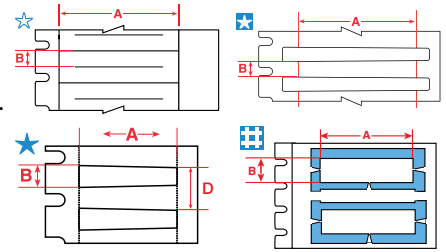
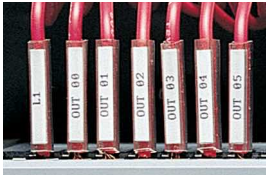

| Diagram                     | Order Reference       | Colour | Label Width A (mm) | Label Height B (mm) | Vertical Repeat D (mm) | Labels per Roll | Printer Ribbon Series | Printer Compatibility |
|-----------------------------|-----------------------|--------|--------------------|---------------------|------------------------|-----------------|-----------------------|-----------------------|
| <b>B-390: Polypropylene</b> |                       |        |                    |                     |                        |                 |                       |                       |
|                             | PTDS-15-390           | White  | 15.00              | 4.14                | 4.14                   | 300             | M61-R6010, M61-R6610  | M611, BMP61, BMP71    |
|                             | BPTDS-15-390          | White  | 15.00              | 4.14                | -                      | 3000            | M61-R6010, M61-R6610  | M611, BMP61, BMP71    |
|                             | PTDS-30-390           | White  | 30.00              | 4.14                | 4.14                   | 300             | M61-R6010, M61-R6610  | M611, BMP61, BMP71    |
|                             | BPTDS-30-390          | White  | 30.00              | 4.14                | -                      | 3000            | M61-R6010, M61-R6610  | M611, BMP61, BMP71    |
| <b>B-7596: Polyethylene</b> |                       |        |                    |                     |                        |                 |                       |                       |
|                             | PTDSU-15-7596         | White  | 15.00              | 4.20                | -                      | 2500            | M61-R4310, M61-R6210  | M611, BMP61           |
|                             | PTDSU-15-7596-YL      | Yellow | 15.00              | 4.20                | -                      | 2500            | M61-R4310, M61-R6210  | M611, BMP61           |
|                             | PTDSU-30-7596         | White  | 30.00              | 4.10                | 4.10                   | 2500            | M61-R4310, M61-R6210  | M611, BMP61           |
|                             | PTDSU-30-7596-YL      | Yellow | 30.00              | 4.10                | 4.10                   | 2500            | M61-R4310, M61-R6210  | M611, BMP61           |
| <b>B-7597: Polyethylene</b> |                       |        |                    |                     |                        |                 |                       |                       |
|                             | PTDSU-10-7597         | White  | 10.00              | 4.20                | 4.20                   | 1500            | M61-R4310             | M611, BMP61, BMP71    |
|                             | PTDSU-10-7597-YL      | Yellow | 10.00              | 4.20                | 4.20                   | 1500            | M61-R6010             | M611, BMP61, BMP71    |
|                             | PTDSU-15-7597         | White  | 15.00              | 4.20                | 4.20                   | 1500            | M61-R4310             | M611, BMP61, BMP71    |
|                             | PTDSU-15-7597-YL      | Yellow | 15.00              | 4.20                | 4.20                   | 1500            | M61-R6010             | M611, BMP61, BMP71    |
|                             | PTDSU-30-7597         | White  | 30.00              | 4.10                | 4.10                   | 1500            | M61-R4310             | M611, BMP61, BMP71    |
|                             | PTDSU-30-7597-YL      | Yellow | 30.00              | 4.10                | 4.10                   | 1500            | M61-R6010             | M611, BMP61, BMP71    |
| <b>B-7696: Vinyl</b>        |                       |        |                    |                     |                        |                 |                       |                       |
|                             | BM71D-1-7696          | White  | 10.00              | 4.40                | 7.56                   | 2500            | M61-R6010             | M611, BMP61, BMP71    |
|                             | BM71D-1-7696-YL       | Yellow | 10.00              | 4.40                | 7.56                   | 2500            | M61-R6010             | M611, BMP61, BMP71    |
|                             | PTLRDS-12x4,4-7696    | White  | 12.00              | 4.40                | 7.56                   | 250             | M61-R6010             | M611, BMP61, BMP71    |
|                             | BM71D-2-7696          | White  | 12.00              | 4.40                | 7.56                   | 2500            | M61-R6010             | M611, BMP61, BMP71    |
|                             | BM71D-2-7696-YL       | Yellow | 12.00              | 4.40                | 7.56                   | 2500            | M61-R6010             | M611, BMP61, BMP71    |
|                             | PTLRDS-16x4,4-7696    | White  | 16.00              | 4.40                | 7.56                   | 250             | M61-R6010             | M611, BMP61, BMP71    |
|                             | PTLRDS-16x4,4-7696-YL | Yellow | 16.00              | 4.40                | 7.56                   | 250             | M61-R6010             | M611, BMP61, BMP71    |
|                             | BM71D-3-7696          | White  | 16.00              | 4.40                | 7.56                   | 2500            | M61-R6010             | M611, BMP61, BMP71    |
|                             | BM71D-3-7696-YL       | Yellow | 16.00              | 4.40                | 7.56                   | 5000            | M61-R6010             | M611, BMP61, BMP71    |
|                             | PTLRDS-23x4,4-7696    | White  | 23.00              | 4.40                | 7.56                   | 250             | M61-R6010             | M611, BMP61, BMP71    |
|                             | BM71D-4-7696          | White  | 23.00              | 4.40                | 7.56                   | 2500            | M61-R6010             | M611, BMP61, BMP71    |
|                             | BM71D-4-7696-YL       | Yellow | 23.00              | 4.40                | 7.56                   | 2500            | M61-R6010             | M611, BMP61, BMP71    |
|                             | PTLRDS-30x4,4-7696    | White  | 30.00              | 4.40                | 7.56                   | 250             | M61-R6010             | M611, BMP61, BMP71    |
|                             | PTLRDS-30x4,4-7696-YL | Yellow | 30.00              | 4.40                | 7.56                   | 250             | M61-R6010             | M611, BMP61, BMP71    |
|                             | BM71D-5-7696          | White  | 30.00              | 4.40                | 7.56                   | 2500            | M61-R6010             | M611, BMP61, BMP71    |
|                             | BM71D-5-7696-YL       | Yellow | 30.00              | 4.40                | 7.56                   | 5000            | M61-R6010             | M611, BMP61, BMP71    |

Order references beginning with "B" indicate bulk rolls.

The BMP71 printer works with a different set of dedicated ribbons. For more information, visit [www.bradyeurope.com/BMP71](http://www.bradyeurope.com/BMP71)



### DuraSleeve tag carrier

DuraSleeve tag carriers are produced in transparent PVC. The special shape of the carrier allows it to adapt to cables of various diameters. There are several sizes of carriers which cater for cables with external diameters from 1.30 mm up to 15 mm.

- Temperature range: -40 °C to 60 °C
- Material: PVC

Please contact your local Brady representative to identify and select the most appropriate carrier for your individual application.



## Component & equipment marking

### EPREP: Engraved Plate REplacement Labels

- Brady EPREP labels are innovative labels specifically designed to replace engraved and plotted plates for identification of electrical components, electrical cabinets, push buttons, patch panels etc.

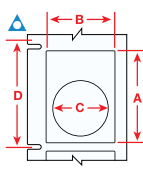
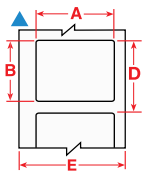

Roll mounted



Fanfolded



Bulk roll

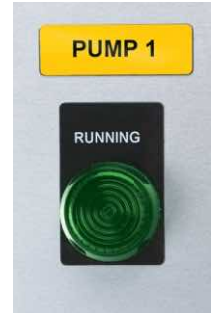

| Diagram                                      | Order Reference  | Colour | Label Width<br>A (mm) | Label Height<br>B (mm) | Hole Diameter<br>C (mm) | Vertical Repeat<br>D (mm) | Labels<br>per Roll | Layout       | Printer<br>Ribbon Series | Printer Compatibility |
|--|------------------|--------|-----------------------|------------------------|-------------------------|---------------------------|--------------------|--------------|--------------------------|-----------------------|
| B-7593: Polyethylene Foam Laminate Polyester |                  |        |                       |                        |                         |                           |                    |              |                          |                       |
| ▲  | M61EP-06-7593-BK | Black  | 15.00                 | 45.00                  | -                       | 68.26                     | 300                | Fan-folded   | M61-R4410-WT             | M611, BMP61           |
| ▲  | M61EP-06-7593-RD | Red    | 15.00                 | 45.00                  | -                       | 68.26                     | 300                | Fan-folded   | M61-R4410-WT             | M611, BMP61           |
| ▲  | BM61E-06-7593-SV | Silver | 15.00                 | 45.00                  | -                       | 68.26                     | 450                | Bulk Roll    | M61-R6010                | M611, BMP61           |
| ▲  | BM61E-06-7593-WT | White  | 15.00                 | 45.00                  | -                       | 68.26                     | 450                | Bulk Roll    | M61-R6010                | M611, BMP61           |
| ▲  | M61EP-06-7593-YL | Yellow | 15.00                 | 45.00                  | -                       | 68.26                     | 300                | Fan-folded   | M61-R6010                | M611, BMP61           |
| ▲  | M61EP-07-7593-BK | Black  | 18.00                 | 35.00                  | -                       | 45.00                     | 300                | Fan-folded   | M61-R4410-WT             | M611, BMP61           |
| ▲  | M61EP-07-7593-SV | Silver | 18.00                 | 35.00                  | -                       | 45.00                     | 300                | Fan-folded   | M61-R6010                | M611, BMP61           |
| ▲  | M61EP-07-7593-WT | White  | 18.00                 | 35.00                  | -                       | 45.00                     | 300                | Fan-folded   | M61-R6010                | M611, BMP61           |
| ▲  | M61EP-07-7593-YL | Yellow | 18.00                 | 35.00                  | -                       | 45.00                     | 300                | Fan-folded   | M61-R6010                | M611, BMP61           |
| ▲  | M61EP-08-7593-BK | Black  | 19.00                 | 48.00                  | -                       | 71.00                     | 300                | Fan-folded   | M61-R4410-WT             | M611, BMP61           |
| ▲  | M61EP-08-7593-SV | Silver | 19.00                 | 48.00                  | -                       | 71.00                     | 300                | Fan-folded   | M61-R6010                | M611, BMP61           |
| ▲  | M61EP-08-7593-WT | White  | 19.00                 | 48.00                  | -                       | 71.00                     | 300                | Fan-folded   | M61-R6010                | M611, BMP61           |
| ▲  | M61EP-08-7593-YL | Yellow | 19.00                 | 48.00                  | -                       | 71.00                     | 300                | Fan-folded   | M61-R6010                | M611, BMP61           |
| ▲  | PTLEP-09-7593-WT | White  | 25.00                 | 75.00                  | -                       | 78.17                     | 100                | Fan-folded   | M61-R6010                | M611, BMP61, BMP71    |
| ▲  | PTLEP-09-7593-YL | Yellow | 25.00                 | 75.00                  | -                       | 78.17                     | 100                | Fan-folded   | M61-R6010                | M611, BMP61, BMP71    |
| ▲  | PTLEP-01-7593-BK | Black  | 27.00                 | 8.00                   | -                       | 11.17                     | 250                | Roll Mounted | M61-R4410-WT             | M611, BMP61, BMP71    |
| ▲  | PTLEP-01-7593-GR | Green  | 27.00                 | 8.00                   | -                       | 11.17                     | 250                | Roll Mounted | M61-R4410-WT             | M611, BMP61, BMP71    |
| ▲  | PTLEP-01-7593-RD | Red    | 27.00                 | 8.00                   | -                       | 11.17                     | 250                | Roll Mounted | M61-R4410-WT             | M611, BMP61, BMP71    |
| ▲  | PTLEP-01-7593-SV | Silver | 27.00                 | 8.00                   | -                       | 11.17                     | 250                | Roll Mounted | M61-R6010                | M611, BMP61, BMP71    |
| ▲  | PTLEP-01-7593-WT | White  | 27.00                 | 8.00                   | -                       | 11.17                     | 250                | Roll Mounted | M61-R6010                | M611, BMP61, BMP71    |
| ▲  | PTLEP-01-7593-YL | Yellow | 27.00                 | 8.00                   | -                       | 11.17                     | 250                | Roll Mounted | M61-R6010                | M611, BMP61, BMP71    |
| ▲  | PTLEP-02-7593-BK | Black  | 27.00                 | 12.50                  | -                       | 15.67                     | 250                | Roll Mounted | M61-R4410-WT             | M611, BMP61, BMP71    |
| ▲  | PTLEP-02-7593-GR | Green  | 27.00                 | 12.50                  | -                       | 15.67                     | 250                | Roll Mounted | M61-R4410-WT             | M611, BMP61, BMP71    |
| ▲  | PTLEP-02-7593-RD | Red    | 27.00                 | 12.50                  | -                       | 15.67                     | 250                | Roll Mounted | M61-R4410-WT             | M611, BMP61, BMP71    |
| ▲  | PTLEP-02-7593-SV | Silver | 27.00                 | 12.50                  | -                       | 15.67                     | 250                | Roll Mounted | M61-R6010                | M611, BMP61, BMP71    |
| ▲  | PTLEP-02-7593-WT | White  | 27.00                 | 12.50                  | -                       | 15.67                     | 250                | Roll Mounted | M61-R6010                | M611, BMP61, BMP71    |
| ▲  | PTLEP-02-7593-YL | Yellow | 27.00                 | 12.50                  | -                       | 15.67                     | 250                | Roll Mounted | M61-R6010                | M611, BMP61, BMP71    |
| ▲  | PTLEP-03-7593-BK | Black  | 27.00                 | 15.00                  | -                       | 18.17                     | 150                | Roll Mounted | M61-R4410-WT             | M611, BMP61, BMP71    |
| ▲  | PTLEP-03-7593-RD | Red    | 27.00                 | 15.00                  | -                       | 18.17                     | 150                | Roll Mounted | M61-R4410-WT             | M611, BMP61, BMP71    |
| ▲  | PTLEP-03-7593-SV | Silver | 27.00                 | 15.00                  | -                       | 18.17                     | 150                | Roll Mounted | M61-R6010                | M611, BMP61, BMP71    |
| ▲  | PTLEP-03-7593-WT | White  | 27.00                 | 15.00                  | -                       | 18.17                     | 150                | Roll Mounted | M61-R6010                | M611, BMP61, BMP71    |
| ▲  | PTLEP-03-7593-YL | Yellow | 27.00                 | 15.00                  | -                       | 18.17                     | 150                | Roll Mounted | M61-R6010                | M611, BMP61, BMP71    |
| ▲  | PTLEP-04-7593-BK | Black  | 27.00                 | 18.00                  | -                       | 21.17                     | 150                | Roll Mounted | M61-R4410-WT             | M611, BMP61, BMP71    |
| ▲  | PTLEP-04-7593-RD | Red    | 27.00                 | 18.00                  | -                       | 21.17                     | 150                | Roll Mounted | M61-R4410-WT             | M611, BMP61, BMP71    |
| ▲  | PTLEP-04-7593-SV | Silver | 27.00                 | 18.00                  | -                       | 21.17                     | 150                | Roll Mounted | M61-R6010                | M611, BMP61, BMP71    |
| ▲  | PTLEP-04-7593-WT | White  | 27.00                 | 18.00                  | -                       | 21.17                     | 150                | Roll Mounted | M61-R6010                | M611, BMP61, BMP71    |
| ▲  | PTLEP-04-7593-YL | Yellow | 27.00                 | 18.00                  | -                       | 21.17                     | 150                | Roll Mounted | M61-R6010                | M611, BMP61, BMP71    |
| △  | PTLEP-05-7593-BK | Black  | 30.00                 | 40.00                  | 24.00                   | 43.17                     | 100                | Fan-folded   | M61-R4410-WT             | M611, BMP61, BMP71    |
| △  | PTLEP-05-7593-GR | Green  | 30.00                 | 40.00                  | 24.00                   | 43.17                     | 100                | Fan-folded   | M61-R4410-WT             | M611, BMP61, BMP71    |
| △  | PTLEP-05-7593-RD | Red    | 30.00                 | 40.00                  | 24.00                   | 43.17                     | 100                | Fan-folded   | M61-R4410-WT             | M611, BMP61, BMP71    |
| △  | PTLEP-05-7593-SV | Silver | 30.00                 | 40.00                  | 24.00                   | 43.17                     | 100                | Fan-folded   | M61-R6010                | M611, BMP61, BMP71    |
| △  | PTLEP-05-7593-WT | White  | 30.00                 | 40.00                  | 24.00                   | 43.17                     | 100                | Fan-folded   | M61-R6010                | M611, BMP61, BMP71    |
| △  | PTLEP-05-7593-YL | Yellow | 30.00                 | 40.00                  | 24.00                   | 43.17                     | 100                | Fan-folded   | M61-R6010                | M611, BMP61, BMP71    |

Order references beginning with "B" indicate bulk rolls.

The BMP71 printer works with a different set of dedicated ribbons. For more information, visit [www.bradyeurope.com/BMP71](http://www.bradyeurope.com/BMP71)

## Component & equipment marking

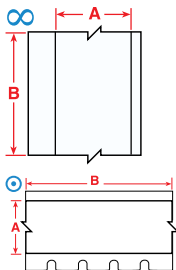
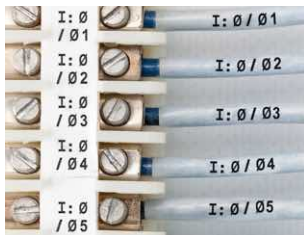

### Terminal block markers

- Repositionable vinyl cloth marker with a firm adhesive offering excellent holding power, but can be easily removed and reapplied.

| Diagram            | Order Reference | Colour | Label Width A (mm) | Label Length B (m) | Labels per Roll | Printer Ribbon Series | Printer Compatibility |
|--------------------|-----------------|--------|--------------------|--------------------|-----------------|-----------------------|-----------------------|
| B-498: Vinyl Cloth |                 |        |                    |                    |                 |                       |                       |
|                    | PTLTB-498-240   | White  | 6.10               | 9.14               | 1               | M61-R6210             | M611, BMP61, BMP71    |
|                    | M61C-240-498    | White  | 6.10               | 9.14               | 1               | M61-R6210             | M611, BMP61           |
|                    | PTLTB-498-318   | White  | 8.08               | 9.14               | 1               | M61-R6210             | M611, BMP61, BMP71    |
|                    | M61C-318-498    | White  | 8.08               | 9.14               | 1               | M61-R6210             | M611, BMP61           |
|                    | PTLTB-498-375   | White  | 9.52               | 9.14               | 1               | M61-R6210             | M611, BMP61, BMP71    |
|                    | M61C-375-498    | White  | 9.53               | 9.14               | 1               | M61-R6210             | M611, BMP61           |

The BMP71 printer works with a different set of dedicated ribbons. For more information, visit [www.bradyeurope.com/BMP71](http://www.bradyeurope.com/BMP71)



### General electrical component marking

- Nylon cloth marker with a firm adhesive offering excellent holding power in harsh environments.

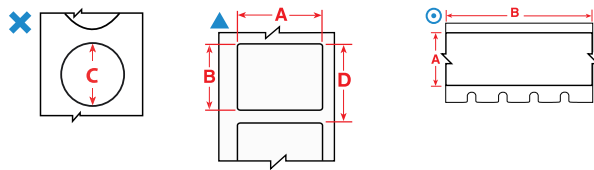

| Diagram            | Order Reference | Colour | Label Width A (mm) | Label Height B (mm) | Label Length B (m) | Diameter C (mm) | Vertical Repeat D (mm) | Max. Characters per Line | Max. Lines of Text | Labels per Roll | Printer Ribbon Series | Printer Compatibility |
|--------------------|-----------------|--------|--------------------|---------------------|--------------------|-----------------|------------------------|--------------------------|--------------------|-----------------|-----------------------|-----------------------|
| B-498: Vinyl Cloth |                 |        |                    |                     |                    |                 |                        |                          |                    |                 |                       |                       |
|                    | BM71C-240-498   | White  | 6.10               | -                   | 83.80              | -               | -                      | 5                        | -                  | 1               | M61-R6200             | M611, BMP61, BMP71    |
|                    | BM71C-318-498   | White  | 8.08               | -                   | 83.80              | -               | -                      | 7                        | -                  | 1               | M61-R6200             | M611, BMP61, BMP71    |
|                    | BM71C-375-498   | White  | 9.53               | -                   | 83.80              | -               | -                      | 7                        | -                  | 1               | M61-R6200             | M611, BMP61, BMP71    |
| B-499: Nylon Cloth |                 |        |                    |                     |                    |                 |                        |                          |                    |                 |                       |                       |
|                    | PTL-82-499      | White  | -                  | -                   | -                  | 9.53            | 12.70                  | 8                        | 3                  | 500             | M61-R4310             | M611, BMP61, BMP71    |
|                    | PTL-83-499      | White  | -                  | -                   | -                  | 12.70           | 15.87                  | 11                       | 1                  | 500             | M61-R4310             | M611, BMP61, BMP71    |
|                    | PTL-83-499-YL   | Yellow | -                  | -                   | -                  | 12.70           | 15.87                  | 11                       | 1                  | 500             | M61-R4310             | M611, BMP61, BMP71    |
|                    | PTL-82-499-YL   | Yellow | -                  | -                   | -                  | 9.53            | 12.70                  | 8                        | 3                  | 500             | M61-R4310             | M611, BMP61, BMP71    |
|                    | PTL-67-499-YL   | Yellow | 15.00              | 9.00                | -                  | -               | 12.17                  | 13                       | 2                  | 750             | M61-R4310             | M611, BMP61, BMP71    |
|                    | BPTL-67-499-YL  | Yellow | 15.00              | 9.00                | -                  | -               | 12.17                  | 13                       | 2                  | 7500            | M61-R4310             | M611, BMP61           |
|                    | PTL-153-499-YL  | Yellow | 16.00              | 5.00                | -                  | -               | 8.17                   | 15                       | 1                  | 750             | M61-R4310             | M611, BMP61, BMP71    |
|                    | PTL-47-499-YL   | Yellow | 20.00              | 8.00                | -                  | -               | 11.17                  | 18                       | 2                  | 750             | M61-R4310             | M611, BMP61, BMP71    |

Order references beginning with "B" indicate bulk rolls.

The BMP71 printer works with a different set of dedicated ribbons. For more information, visit [www.bradyeurope.com/BMP71](http://www.bradyeurope.com/BMP71)



See pages 52-57 for a detailed material index.

## Component marking

### Workstation labels

- A variety of durable and resistant materials to label your workstation.

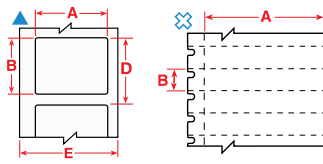

| Diagram                     | Order Reference | Colour      | Label Width A (mm) | Label Height B (mm) | Vertical Repeat D (mm) | Labels per Roll | Printer Ribbon Series | Printer Compatibility |
|-----------------------------|-----------------|-------------|--------------------|---------------------|------------------------|-----------------|-----------------------|-----------------------|
| <b>B-412: Polypropylene</b> |                 |             |                    |                     |                        |                 |                       |                       |
| ⊗                           | PTL-40-412      | White       | 49.23              | 9.53                | 9.53                   | 750             | M61-R6210             | M611, BMP61, BMP71    |
| ⊗                           | BM71-40-412     | White       | 49.23              | 9.53                | 9.53                   | 5000            | M61-R6210             | M611, BMP61, BMP71    |
| <b>B-422: Polyester</b>     |                 |             |                    |                     |                        |                 |                       |                       |
| ⊗                           | PTL-39-422      | White       | 9.53               | 15.24               | 15.24                  | 750             | M61-R6010             | M611, BMP61, BMP71    |
| ▲                           | PTL-44-422      | White       | 12.70              | 9.53                | 12.70                  | 500             | M61-R6010             | M611, BMP61, BMP71    |
| ▲                           | PTL-7-422       | White       | 12.70              | 12.70               | 15.87                  | 500             | M61-R6010             | M611, BMP61, BMP71    |
| ▲                           | PTL-17-422      | White       | 25.40              | 12.70               | 15.87                  | 500             | M61-R6010             | M611, BMP61, BMP71    |
| ▲                           | PTL-16-422      | White       | 25.40              | 9.53                | 12.70                  | 500             | M61-R6010             | M611, BMP61, BMP71    |
| ▲                           | PTL-29-422      | White       | 38.10              | 12.70               | 15.88                  | 500             | M61-R6010             | M611, BMP61, BMP71    |
| <b>B-430: Polyester</b>     |                 |             |                    |                     |                        |                 |                       |                       |
| ▲                           | PTL-71-430      | Transparent | 8.89               | 5.08                | 8.25                   | 750             | M61-R6010             | M611, BMP61, BMP71    |
| ⊗                           | PTL-39-430      | Transparent | 9.53               | 15.24               | 15.24                  | 750             | M61-R6010             | M611, BMP61, BMP71    |
| ▲                           | PTL-7-430       | Transparent | 12.70              | 12.70               | 15.87                  | 500             | M61-R6010             | M611, BMP61, BMP71    |
| ▲                           | PTL-44-430      | Transparent | 12.70              | 9.53                | 12.70                  | 500             | M61-R6010             | M611, BMP61, BMP71    |
| ▲                           | PTL-17-430      | Transparent | 25.40              | 12.70               | 15.87                  | 500             | M61-R6010             | M611, BMP61, BMP71    |
| ▲                           | PTL-16-430      | Transparent | 25.40              | 9.53                | 12.70                  | 500             | M61-R6010             | M611, BMP61, BMP71    |
| ▲                           | PTL-45-430      | Transparent | 38.10              | 9.53                | 12.70                  | 500             | M61-R6010             | M611, BMP61, BMP71    |
| ▲                           | PTL-29-430      | Transparent | 38.10              | 12.70               | 15.88                  | 500             | M61-R6010             | M611, BMP61, BMP71    |

Order references beginning with "B" indicate bulk rolls.

The BMP71 printer works with a different set of dedicated ribbons. For more information, visit [www.bradyeurope.com/BMP71](http://www.bradyeurope.com/BMP71)

### Patch panel labels

- Create a fully-formatted serialised punch block label to fit your equipment.
- Label your ports, jack and outlets with adhesive labels or slide-in strips.

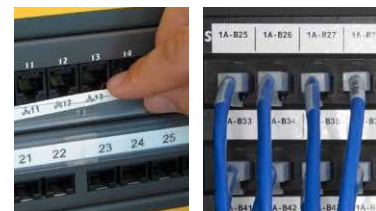

| Diagram                            | Order Reference | Colour      | Label Width A (mm) | Label Height B (mm) | Label Length B (m) | Vertical Repeat D (mm) | Labels per Roll | Printer Ribbon Series | Printer Compatibility |
|------------------------------------|-----------------|-------------|--------------------|---------------------|--------------------|------------------------|-----------------|-----------------------|-----------------------|
| <b>B-412: Polypropylene</b>        |                 |             |                    |                     |                    |                        |                 |                       |                       |
| ◆                                  | PTL-55-412      | White       | 5.84               | -                   | 15.24              | -                      | 1               | M61-R6210             | M611, BMP61, BMP71    |
| ◆                                  | PTL-56-412      | White       | 9.53               | -                   | 15.24              | -                      | 1               | M61-R6210             | M611, BMP61, BMP71    |
| ◆                                  | PTL-57-412      | White       | 12.70              | -                   | 15.24              | -                      | 1               | M61-R6210             | M611, BMP61, BMP71    |
| ◆                                  | PTL-58-412      | White       | 13.59              | -                   | 15.24              | -                      | 1               | M61-R6210             | M611, BMP61, BMP71    |
| ◆                                  | PTL-59-412      | White       | 19.94              | -                   | 15.24              | -                      | 1               | M61-R6210             | M611, BMP61, BMP71    |
| <b>B-422: Polyester</b>            |                 |             |                    |                     |                    |                        |                 |                       |                       |
| ⊗                                  | PTL-39-422      | White       | 9.53               | 15.24               | -                  | 15.24                  | 750             | M61-R6010             | M611, BMP61, BMP71    |
| ▲                                  | PTL-7-422       | White       | 12.70              | 12.70               | -                  | 15.87                  | 500             | M61-R6010             | M611, BMP61, BMP71    |
| ⊙                                  | PTLTB-8-422     | White       | 8.00               | -                   | 15.00              | -                      | 1               | M61-R6010             | M611, BMP61, BMP71    |
| ∞                                  | PTL-46-422      | White       | 9.53               | -                   | 15.24              | -                      | 1               | M61-R6010             | M611, BMP61, BMP71    |
| ∞                                  | PTL-8-422       | White       | 12.70              | -                   | 15.24              | -                      | 1               | M61-R6010             | M611, BMP61, BMP71    |
| <b>B-428: Metallised Polyester</b> |                 |             |                    |                     |                    |                        |                 |                       |                       |
| ⊙                                  | M61C-500-428    | Light Grey  | 12.70              | -                   | 15.24              | -                      | 1               | M61-R4310             | M611, BMP61           |
| <b>B-430: Polyester</b>            |                 |             |                    |                     |                    |                        |                 |                       |                       |
| ▲                                  | PTL-7-430       | Transparent | 12.70              | 12.70               | -                  | 15.87                  | 500             | M61-R6010             | M611, BMP61, BMP71    |
| ⊙                                  | M61C-375-430    | Transparent | 9.52               | -                   | 15.24              | -                      | 1               | M61-R6010             | M611, BMP61           |
| ⊗                                  | PTL-39-430      | Transparent | 9.53               | 15.24               | 15.24              | 15.24                  | 750             | M61-R6010             | M611, BMP61, BMP71    |
| ∞                                  | PTL-46-430      | Transparent | 9.53               | -                   | 15.24              | -                      | 1               | M61-R6010             | M611, BMP61, BMP71    |
| ∞                                  | PTL-8-430       | Transparent | 12.70              | -                   | 15.24              | -                      | 1               | M61-R6010             | M611, BMP61, BMP71    |
| ⊙                                  | M61C-500-430    | Transparent | 12.70              | -                   | 15.24              | -                      | 1               | M61-R6010             | M611, BMP61           |
| <b>B-432: Polyester</b>            |                 |             |                    |                     |                    |                        |                 |                       |                       |
| ▲                                  | PTL-10-432      | Transparent | 19.05              | 6.35                | -                  | 9.53                   | 750             | M61-R6010             | M611, BMP61, BMP71    |
| ∞                                  | PTL-8-432       | Transparent | 12.70              | -                   | 15.24              | -                      | 1               | M61-R6010             | M611, BMP61, BMP71    |
| <b>B-7551: Polyester</b>           |                 |             |                    |                     |                    |                        |                 |                       |                       |
| ⊙                                  | PTLTB-5-7551    | Transparent | 4.50               | -                   | 15.00              | -                      | 1               | M61-R6010             | M611, BMP61, BMP71    |
| ⊙                                  | PTLTB-8-7551    | Transparent | 8.00               | -                   | 15.00              | -                      | 1               | M61-R6010             | M611, BMP61, BMP71    |

The BMP71 printer works with a different set of dedicated ribbons. For more information, visit [www.bradyeurope.com/BMP71](http://www.bradyeurope.com/BMP71)

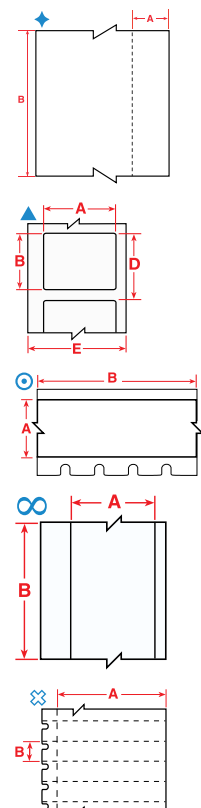

## Asset & component marking



### Racks, panels & general datacom identification

- Durable materials with permanent adhesive in a variety of sizes for marking racks, bays, frames, slots and other voice/data equipment.

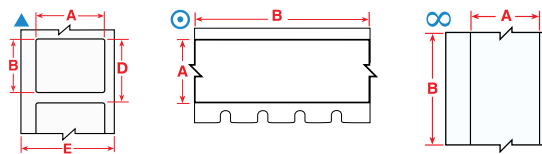

| Diagram                            | Order Reference | Colour      | Label Width A (mm) | Label Height B (mm) | Label Length B (m) | Vertical Repeat D (mm) | Labels per Roll | Printer Ribbon Series | Printer Compatibility |
|------------------------------------|-----------------|-------------|--------------------|---------------------|--------------------|------------------------|-----------------|-----------------------|-----------------------|
| <b>B-422: Polyester</b>            |                 |             |                    |                     |                    |                        |                 |                       |                       |
| ▲                                  | PTL-20-422      | White       | 25.40              | 50.80               | -                  | 53.98                  | 100             | M61-R6010             | M611, BMP61, BMP71    |
| ▲                                  | BM71-20-422     | White       | 25.40              | 50.80               | -                  | 53.98                  | 1000            | M61-R6010             | M611, BMP61, BMP71    |
| ◎                                  | M61C-375-422    | White       | 9.52               | -                   | 15.24              | -                      | 1               | M61-R6010             | M611, BMP61           |
| ◎                                  | M61C-475-422    | White       | 12.06              | -                   | 15.24              | -                      | 1               | M61-R6010             | M611, BMP61           |
| ∞                                  | PTL-8-422       | White       | 12.70              | -                   | 15.24              | -                      | 1               | M61-R6010             | M611, BMP61, BMP71    |
| ◎                                  | M61C-500-422    | White       | 12.70              | -                   | 15.24              | -                      | 1               | M61-R6010             | M611, BMP61           |
| ◎                                  | M61C-625-422    | White       | 15.88              | -                   | 15.24              | -                      | 1               | M61-R6010             | M611, BMP61           |
| ∞                                  | PTL-42-422      | White       | 25.40              | -                   | 15.24              | -                      | 1               | M61-R6010             | M611, BMP61, BMP71    |
| <b>B-423: Polyester</b>            |                 |             |                    |                     |                    |                        |                 |                       |                       |
| ▲                                  | PTL-10-423      | White       | 19.05              | 6.35                | -                  | 9.53                   | 750             | M61-R6010             | M611, BMP61, BMP71    |
| ▲                                  | M61-30-423      | White       | 38.10              | 19.05               | -                  | 22.23                  | 250             | M61-R6010             | M611, BMP61           |
| ▲                                  | M61-52-423      | White       | 48.26              | 15.24               | -                  | 18.42                  | 250             | M61-R6010             | M611, BMP61           |
| ◎                                  | M61C-500-423    | White       | 12.70              | -                   | 15.24              | -                      | 1               | M61-R6010             | M611, BMP61           |
| <b>B-428: Metallised Polyester</b> |                 |             |                    |                     |                    |                        |                 |                       |                       |
| ◎                                  | M61C-500-428    | Light Grey  | 12.70              | -                   | 15.24              | -                      | 1               | M61-R4310             | M611, BMP61           |
| <b>B-430: Polyester</b>            |                 |             |                    |                     |                    |                        |                 |                       |                       |
| ▲                                  | M61-22-430      | Transparent | 25.40              | 76.20               | -                  | 79.38                  | 100             | M61-R6010             | M611, BMP61           |
| ▲                                  | PTL-28-430      | Transparent | 38.10              | 6.35                | -                  | 9.53                   | 750             | M61-R6010             | M611, BMP61, BMP71    |
| ▲                                  | M61-30-430      | Transparent | 38.10              | 19.05               | -                  | 22.23                  | 250             | M61-R6010             | M611, BMP61           |
| ▲                                  | M61-78-430      | Transparent | 48.26              | 25.40               | -                  | 28.58                  | 250             | M61-R6010             | M611, BMP61           |
| ▲                                  | M61-37-430      | Transparent | 48.26              | 76.20               | -                  | 79.38                  | 100             | M61-R6010             | M611, BMP61           |
| ▲                                  | M61-52-430      | Transparent | 48.26              | 15.24               | -                  | 18.42                  | 250             | M61-R6010             | M611, BMP61           |
| ◎                                  | M61C-375-430    | Transparent | 9.52               | -                   | 15.24              | -                      | 1               | M61-R6010             | M611, BMP61           |
| ∞                                  | PTL-8-430       | Transparent | 12.70              | -                   | 15.24              | -                      | 1               | M61-R6010             | M611, BMP61, BMP71    |
| ◎                                  | M61C-500-430    | Transparent | 12.70              | -                   | 15.24              | -                      | 1               | M61-R6010             | M611, BMP61           |
| ∞                                  | PTL-42-430      | Transparent | 25.40              | -                   | 15.24              | -                      | 1               | M61-R6010             | M611, BMP61, BMP71    |
| ∞                                  | PTL-43-430      | Transparent | 48.26              | -                   | 15.24              | -                      | 1               | M61-R6010             | M611, BMP61, BMP71    |
| <b>B-432: Polyester</b>            |                 |             |                    |                     |                    |                        |                 |                       |                       |
| ▲                                  | PTL-11-432      | Transparent | 12.70              | 19.05               | -                  | 15.88                  | 500             | M61-R6010             | M611, BMP61, BMP71    |
| ∞                                  | PTL-101-432     | Transparent | 6.35               | -                   | 15.24              | -                      | 1               | M61-R6010             | M611, BMP61, BMP71    |
| ∞                                  | PTL-8-432       | Transparent | 12.70              | -                   | 15.24              | -                      | 1               | M61-R6010             | M611, BMP61, BMP71    |
| ∞                                  | PTL-42-432      | Transparent | 25.40              | -                   | 15.24              | -                      | 1               | M61-R6010             | M611, BMP61, BMP71    |
| ∞                                  | PTL-43-432      | Transparent | 48.26              | -                   | 15.24              | -                      | 1               | M61-R6010             | M611, BMP61, BMP71    |
| <b>B-483A: Polyester</b>           |                 |             |                    |                     |                    |                        |                 |                       |                       |
| ∞                                  | PTL-101-483     | White       | 6.35               | -                   | 15.24              | -                      | 1               | M61-R6010             | M611, BMP61, BMP71    |
| ◎                                  | M61C-500-483    | White       | 12.70              | -                   | 15.24              | -                      | 1               | M61-R6010             | M611, BMP61           |
| ∞                                  | PTL-42-483      | White       | 25.40              | -                   | 15.24              | -                      | 1               | M61-R6010             | M611, BMP61, BMP71    |
| ∞                                  | PTL-43-483      | White       | 48.26              | -                   | 15.24              | -                      | 1               | M61-R6010             | M611, BMP61, BMP71    |

Order references beginning with "B" indicate bulk rolls.

The BMP71 printer works with a different set of dedicated ribbons. For more information, visit [www.bradyeurope.com/BMP71](http://www.bradyeurope.com/BMP71)



### Paper labels

- Economical choice for light duty general identification.
- White finish and matt topcoat.
- Excellent contrast and smear resistance for barcode printing.

| Diagram             | Order Reference | Colour | Label Width A (mm) | Label Height B (mm) | Vertical Repeat D (mm) | Labels per Roll | Printer Ribbon Series | Printer Compatibility |
|---------------------|-----------------|--------|--------------------|---------------------|------------------------|-----------------|-----------------------|-----------------------|
| <b>B-424: Paper</b> |                 |        |                    |                     |                        |                 |                       |                       |
| ▲                   | PTL-80-424      | White  | 19.05              | 22.86               | 22.22                  | 250             | M61-R4310             | M611, BMP61, BMP71    |
| ▲                   | PTL-20-424      | White  | 25.40              | 50.80               | 53.98                  | 100             | M61-R4310             | M611, BMP61, BMP71    |
| ▲                   | BM71-20-424     | White  | 25.40              | 50.80               | 53.98                  | 1000            | M61-R4310             | M611, BMP61, BMP71    |
| ▲                   | PTL-22-424      | White  | 76.20              | 25.40               | 79.37                  | 100             | M61-R4310             | M611, BMP61, BMP71    |
| ▲                   | PTL-37-424      | White  | 76.20              | 48.26               | 79.37                  | 100             | M61-R4310             | M611, BMP61, BMP71    |
| ▲                   | PTL-38-424      | White  | 101.60             | 48.26               | 104.77                 | 100             | M61-R4310             | M611, BMP61, BMP71    |

Order references beginning with "B" indicate bulk rolls.

The BMP71 printer works with a different set of dedicated ribbons. For more information, visit [www.bradyeurope.com/BMP71](http://www.bradyeurope.com/BMP71)

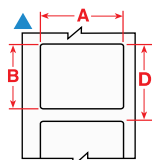



## Asset & component marking

### Rating and name plate labels

- Choose from several materials with aggressive adhesives for use in commercial/ industrial applications, including low surface energy and textured surfaces.

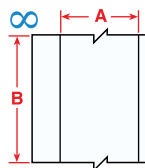
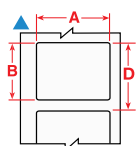
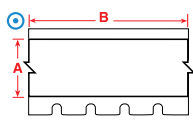
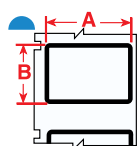

| Diagram                            | Order Reference | Colour      | Label Width A (mm) | Label Height B (mm) | Label Length B (m) | Vertical Repeat D (mm) | Labels per Roll | Printer Ribbon Series | Printer Compatibility |
|------------------------------------|-----------------|-------------|--------------------|---------------------|--------------------|------------------------|-----------------|-----------------------|-----------------------|
| <b>B-422: Polyester</b>            |                 |             |                    |                     |                    |                        |                 |                       |                       |
|                                    | M61C-375-422    | White       | 9.52               | -                   | 15.24              | -                      | 1               | M61-R6010             | M611, BMP61           |
|                                    | PTL-46-422      | White       | 9.53               | -                   | 15.24              | -                      | 1               | M61-R6010             | M611, BMP61, BMP71    |
|                                    | M61C-475-422    | White       | 12.06              | -                   | 15.24              | -                      | 1               | M61-R6010             | M611, BMP61           |
|                                    | PTL-8-422       | White       | 12.70              | -                   | 15.24              | -                      | 1               | M61-R6010             | M611, BMP61, BMP71    |
|                                    | M61C-500-422    | White       | 12.70              | -                   | 15.24              | -                      | 1               | M61-R6010             | M611, BMP61           |
|                                    | M61C-625-422    | White       | 15.88              | -                   | 15.24              | -                      | 1               | M61-R6010             | M611, BMP61           |
|                                    | PTL-42-422      | White       | 25.40              | -                   | 15.24              | -                      | 1               | M61-R6010             | M611, BMP61, BMP71    |
|                                    | PTL-43-422      | White       | 48.26              | -                   | 15.24              | -                      | 1               | M61-R6010             | M611, BMP61, BMP71    |
| <b>B-423: Polyester</b>            |                 |             |                    |                     |                    |                        |                 |                       |                       |
|                                    | BM71-19-423     | White       | 25.40              | 25.40               | -                  | 28.58                  | 2500            | M61-R6010             | M611, BMP61, BMP71    |
|                                    | PTL-24-423-BK   | White       | 28.70              | 12.70               | -                  | 15.87                  | 500             | M61-R6010             | M611, BMP61, BMP71    |
|                                    | M61C-500-423    | White       | 12.70              | -                   | 15.24              | -                      | 1               | M61-R6010             | M611, BMP61           |
| <b>B-428: Metallised Polyester</b> |                 |             |                    |                     |                    |                        |                 |                       |                       |
|                                    | PTL-15-428      | Light Grey  | 25.40              | 6.99                | -                  | 10.16                  | 750             | M61-R4310             | M611, BMP61, BMP71    |
|                                    | PTL-17-428      | Light Grey  | 25.40              | 12.70               | -                  | 15.87                  | 500             | M61-R4310             | M611, BMP61, BMP71    |
|                                    | PTL-20-428      | Light Grey  | 25.40              | 50.80               | -                  | 53.98                  | 100             | M61-R4310             | M611, BMP61, BMP71    |
|                                    | BM71-17-428     | Light Grey  | 25.40              | 12.70               | -                  | 15.88                  | 5000            | M61-R4300             | M611, BMP61, BMP71    |
|                                    | BM71-20-428     | Light Grey  | 25.40              | 50.80               | -                  | 53.98                  | 1000            | M61-R4300             | M611, BMP61, BMP71    |
|                                    | PTL-24-428-BK   | Light Grey  | 28.70              | 12.70               | -                  | 15.87                  | 500             | M61-R4310             | M611, BMP61, BMP71    |
|                                    | PTL-26-428      | Light Grey  | 31.75              | 69.85               | -                  | 73.02                  | 100             | M61-R4310             | M611, BMP61, BMP71    |
|                                    | PTL-29-428      | Light Grey  | 38.10              | 12.70               | -                  | 15.88                  | 500             | M61-R4310             | M611, BMP61, BMP71    |
|                                    | PTL-22-428      | Light Grey  | 76.20              | 25.40               | -                  | 79.37                  | 100             | M61-R4310             | M611, BMP61, BMP71    |
|                                    | PTL-37-428      | Light Grey  | 76.20              | 48.26               | -                  | 79.37                  | 100             | M61-R4310             | M611, BMP61, BMP71    |
|                                    | PTL-38-428      | Light Grey  | 101.60             | 48.26               | -                  | 104.77                 | 100             | M61-R4310             | M611, BMP61, BMP71    |
|                                    | PTL-8-428       | Light Grey  | 12.70              | -                   | 15.24              | -                      | 1               | M61-R4310             | M611, BMP61, BMP71    |
|                                    | M61C-500-428    | Light Grey  | 12.70              | -                   | 15.24              | -                      | 1               | M61-R4310             | M611, BMP61           |
| <b>B-432: Polyester</b>            |                 |             |                    |                     |                    |                        |                 |                       |                       |
|                                    | PTL-11-432      | Transparent | 12.70              | 19.05               | -                  | 15.88                  | 500             | M61-R6010             | M611, BMP61, BMP71    |
|                                    | PTL-10-432      | Transparent | 19.05              | 6.35                | -                  | 9.53                   | 750             | M61-R6010             | M611, BMP61, BMP71    |
|                                    | PTL-17-432      | Transparent | 25.40              | 12.70               | -                  | 15.87                  | 500             | M61-R6010             | M611, BMP61, BMP71    |
|                                    | PTL-101-432     | Transparent | 6.35               | -                   | 15.24              | -                      | 1               | M61-R6010             | M611, BMP61, BMP71    |
|                                    | PTL-8-432       | Transparent | 12.70              | -                   | 15.24              | -                      | 1               | M61-R6010             | M611, BMP61, BMP71    |
|                                    | PTL-42-432      | Transparent | 25.40              | -                   | 15.24              | -                      | 1               | M61-R6010             | M611, BMP61, BMP71    |
|                                    | PTL-43-432      | Transparent | 48.26              | -                   | 15.24              | -                      | 1               | M61-R6010             | M611, BMP61, BMP71    |
| <b>B-435: Metallised Polyester</b> |                 |             |                    |                     |                    |                        |                 |                       |                       |
|                                    | PTL-16-435      | Silver      | 25.40              | 9.53                | -                  | 12.70                  | 500             | M61-R6010             | M611, BMP61, BMP71    |
|                                    | PTL-17-435      | Silver      | 25.40              | 12.70               | -                  | 15.87                  | 500             | M61-R6010             | M611, BMP61, BMP71    |
|                                    | PTL-20-435      | Silver      | 25.40              | 50.80               | -                  | 53.98                  | 100             | M61-R6010             | M611, BMP61, BMP71    |
|                                    | PTL-29-435      | Silver      | 38.10              | 12.70               | -                  | 15.88                  | 500             | M61-R6010             | M611, BMP61, BMP71    |
|                                    | PTL-30-435      | Silver      | 38.10              | 19.05               | -                  | 22.22                  | 250             | M61-R6010             | M611, BMP61, BMP71    |
|                                    | PTL-31-435      | Silver      | 38.10              | 25.40               | -                  | 28.57                  | 250             | M61-R6010             | M611, BMP61, BMP71    |
|                                    | PTL-32-435      | Silver      | 38.10              | 38.10               | -                  | 3.17                   | 250             | M61-R6010             | M611, BMP61, BMP71    |
|                                    | PTL-37-435      | Silver      | 76.20              | 48.26               | -                  | 79.37                  | 100             | M61-R6010             | M611, BMP61, BMP71    |
|                                    | PTL-38-435      | Silver      | 101.60             | 48.26               | -                  | 104.77                 | 100             | M61-R6010             | M611, BMP61, BMP71    |
|                                    | PTL-43-435      | Silver      | 48.26              | -                   | 15.24              | -                      | 1               | M61-R6010             | M611, BMP61, BMP71    |

The BMP71 printer works with a different set of dedicated ribbons. For more information, visit [www.bradyeurope.com/BMP71](http://www.bradyeurope.com/BMP71)

>>



See pages 52-57 for a detailed material index.

## Asset & component marking

### Rating and name plate labels (continued)

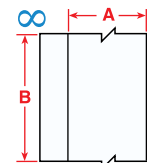
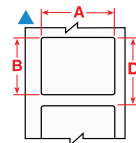
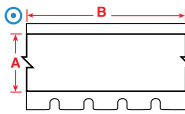
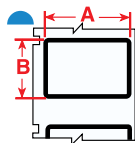

| Diagram                             | Order Reference | Colour     | Label Width<br>A (mm) | Label Height<br>B (mm) | Label Length<br>B (m) | Vertical Repeat<br>D (mm) | Labels<br>per Roll | Printer<br>Ribbon Series | Printer Compatibility |
|-------------------------------------|-----------------|------------|-----------------------|------------------------|-----------------------|---------------------------|--------------------|--------------------------|-----------------------|
| <b>B-483A: Polyester</b>            |                 |            |                       |                        |                       |                           |                    |                          |                       |
| ▲                                   | PTL-61-483      | White      | 12.70                 | 50.80                  | -                     | 53.97                     | 100                | M61-R6010                | M611, BMP61, BMP71    |
| ▲                                   | PTL-62-483      | White      | 19.05                 | 101.60                 | -                     | 104.77                    | 50                 | M61-R6010                | M611, BMP61, BMP71    |
| ▲                                   | PTL-63-483      | White      | 19.05                 | 203.20                 | -                     | 206.37                    | 50                 | M61-R6010                | M611, BMP61, BMP71    |
| ▲                                   | PTL-17-483      | White      | 25.40                 | 12.70                  | -                     | 15.87                     | 500                | M61-R6010                | M611, BMP61, BMP71    |
| ▲                                   | PTL-19-483      | White      | 25.40                 | 25.40                  | -                     | 28.57                     | 250                | M61-R6010                | M611, BMP61, BMP71    |
| ▲                                   | PTL-20-483      | White      | 25.40                 | 50.80                  | -                     | 53.98                     | 100                | M61-R6010                | M611, BMP61, BMP71    |
| ▲                                   | PTL-16-483      | White      | 25.40                 | 9.53                   | -                     | 12.70                     | 500                | M61-R6010                | M611, BMP61, BMP71    |
| ▲                                   | PTL-24-483-BK   | White      | 28.70                 | 12.70                  | -                     | 15.87                     | 500                | M61-R6010                | M611, BMP61, BMP71    |
| ▲                                   | PTL-65-483      | White      | 34.93                 | 25.40                  | -                     | 28.57                     | 250                | M61-R6010                | M611, BMP61, BMP71    |
| ▲                                   | PTL-29-483      | White      | 38.10                 | 12.70                  | -                     | 15.88                     | 500                | M61-R6010                | M611, BMP61, BMP71    |
| ▲                                   | PTL-31-483      | White      | 38.10                 | 25.40                  | -                     | 28.57                     | 250                | M61-R6010                | M611, BMP61, BMP71    |
| ▲                                   | PTL-32-483      | White      | 38.10                 | 38.10                  | -                     | 41.27                     | 250                | M61-R6010                | M611, BMP61, BMP71    |
| ▲                                   | PTL-30-483      | White      | 38.10                 | 19.05                  | -                     | 22.22                     | 250                | M61-R6010                | M611, BMP61, BMP71    |
| ▲                                   | PTL-37-483      | White      | 76.20                 | 48.26                  | -                     | 79.37                     | 100                | M61-R6010                | M611, BMP61, BMP71    |
| ▲                                   | PTL-23-483      | White      | 101.60                | 25.40                  | -                     | 104.77                    | 100                | M61-R6010                | M611, BMP61, BMP71    |
| ▲                                   | PTL-38-483      | White      | 101.60                | 48.26                  | -                     | 104.77                    | 100                | M61-R6010                | M611, BMP61, BMP71    |
| ∞                                   | PTL-8-483       | White      | 12.70                 | -                      | 15.24                 | -                         | 1                  | M61-R6010                | M611, BMP61, BMP71    |
| ∞                                   | PTL-100-483     | White      | 33.02                 | -                      | 15.24                 | -                         | 1                  | M61-R6010                | M611, BMP61, BMP71    |
| <b>B-486B: Metallised Polyester</b> |                 |            |                       |                        |                       |                           |                    |                          |                       |
| ▲                                   | PTL-16-486      | Light Grey | 25.40                 | 9.53                   | -                     | 12.70                     | 500                | M61-R4310                | M611, BMP61, BMP71    |
| ▲                                   | PTL-17-486      | Light Grey | 25.40                 | 12.70                  | -                     | 15.87                     | 500                | M61-R4310                | M611, BMP61, BMP71    |
| ▲                                   | PTL-19-486      | Light Grey | 25.40                 | 25.40                  | -                     | 28.57                     | 250                | M61-R4310                | M611, BMP61, BMP71    |
| ▲                                   | PTL-20-486      | Light Grey | 25.40                 | 50.80                  | -                     | 53.98                     | 100                | M61-R4310                | M611, BMP61, BMP71    |
| ▲                                   | PTL-24-486-BK   | Light Grey | 28.70                 | 12.70                  | -                     | 15.87                     | 500                | M61-R4310                | M611, BMP61, BMP71    |
| ▲                                   | PTL-30-486      | Light Grey | 38.10                 | 19.05                  | -                     | 22.22                     | 250                | M61-R4310                | M611, BMP61, BMP71    |
| ▲                                   | PTL-29-486      | Light Grey | 38.10                 | 12.70                  | -                     | 15.88                     | 500                | M61-R4310                | M611, BMP61, BMP71    |
| ▲                                   | PTL-31-486      | Light Grey | 38.10                 | 25.40                  | -                     | 28.57                     | 250                | M61-R4310                | M611, BMP61, BMP71    |
| ▲                                   | PTL-32-486      | Light Grey | 38.10                 | 38.10                  | -                     | 41.27                     | 250                | M61-R4310                | M611, BMP61, BMP71    |
| ▲                                   | PTL-37-486      | Light Grey | 76.20                 | 48.26                  | -                     | 79.37                     | 100                | M61-R4310                | M611, BMP61, BMP71    |
| ▲                                   | PTL-38-486      | Light Grey | 101.60                | 48.26                  | -                     | 104.77                    | 100                | M61-R4310                | M611, BMP61, BMP71    |
| ∞                                   | PTL-43-486      | Light Grey | 48.26                 | -                      | 15.24                 | -                         | 1                  | M61-R4310                | M611, BMP61, BMP71    |
| <b>B-489A: Polyester</b>            |                 |            |                       |                        |                       |                           |                    |                          |                       |
| ▲                                   | PTL-16-489      | White      | 25.40                 | 9.53                   | -                     | 12.70                     | 500                | M61-R4310                | M611, BMP61, BMP71    |
| ▲                                   | PTL-17-489      | White      | 25.40                 | 12.70                  | -                     | 15.87                     | 500                | M61-R4310                | M611, BMP61, BMP71    |
| ▲                                   | PTL-19-489      | White      | 25.40                 | 25.40                  | -                     | 28.57                     | 250                | M61-R4310                | M611, BMP61, BMP71    |
| ▲                                   | PTL-20-489      | White      | 25.40                 | 50.80                  | -                     | 53.98                     | 100                | M61-R4310                | M611, BMP61, BMP71    |
| ▲                                   | PTL-30-489      | White      | 38.10                 | 19.05                  | -                     | 22.22                     | 250                | M61-R4310                | M611, BMP61, BMP71    |
| ▲                                   | PTL-29-489      | White      | 38.10                 | 12.70                  | -                     | 15.88                     | 500                | M61-R4310                | M611, BMP61, BMP71    |
| ▲                                   | PTL-31-489      | White      | 38.10                 | 25.40                  | -                     | 28.57                     | 250                | M61-R4310                | M611, BMP61, BMP71    |
| ▲                                   | PTL-32-489      | White      | 38.10                 | 38.10                  | -                     | 41.27                     | 250                | M61-R4310                | M611, BMP61, BMP71    |
| ▲                                   | PTL-37-489      | White      | 76.20                 | 48.26                  | -                     | 79.37                     | 100                | M61-R4310                | M611, BMP61, BMP71    |
| ▲                                   | PTL-38-489      | White      | 101.60                | 48.26                  | -                     | 104.77                    | 100                | M61-R4310                | M611, BMP61, BMP71    |
| ∞                                   | PTL-101-489     | White      | 6.35                  | -                      | 15.24                 | -                         | 1                  | M61-R4310                | M611, BMP61, BMP71    |
| ∞                                   | PTL-8-489       | White      | 12.70                 | -                      | 15.24                 | -                         | 1                  | M61-R4310                | M611, BMP61, BMP71    |
| ∞                                   | PTL-42-489      | White      | 25.40                 | -                      | 15.24                 | -                         | 1                  | M61-R4310                | M611, BMP61, BMP71    |
| ∞                                   | PTL-100-489     | White      | 33.02                 | -                      | 15.24                 | -                         | 1                  | M61-R4310                | M611, BMP61, BMP71    |
| ∞                                   | PTL-43-489      | White      | 48.26                 | -                      | 15.24                 | -                         | 1                  | M61-R4310                | M611, BMP61, BMP71    |
| <b>B-499: Nylon Cloth</b>           |                 |            |                       |                        |                       |                           |                    |                          |                       |
| ▲                                   | PTL-81-499      | White      | 48.26                 | 6.35                   | -                     | 9.53                      | 750                | M61-R4310                | M611, BMP61, BMP71    |
| ▲                                   | PTL-78-499      | White      | 48.26                 | 25.40                  | -                     | 28.57                     | 250                | M61-R4310                | M611, BMP61, BMP71    |

The BMP71 printer works with a different set of dedicated ribbons. For more information, visit [www.bradyeurope.com/BMP71](http://www.bradyeurope.com/BMP71)



See pages 52-57 for a detailed material index.

## Asset & component marking

### PermaShield Labels

- These labels come with a separate overlamine to be applied over the printed label.
- The label remains clear and easy-to-read, even in very harsh environments.
- The overlamine extends outside of the label on each side when applied.



| Diagram   | Order Reference | Colour     | Label Width A (mm) | Label Height B (mm) | Overlamine Dimensions - Width (mm) | Overlamine Dimensions - Height (mm) | Vertical Repeat D (mm) | Labels per Roll | Printer Ribbon Series | Printer Compatibility |
|---|-----------------|------------|--------------------|---------------------|------------------------------------|-------------------------------------|------------------------|-----------------|-----------------------|-----------------------|
| <b>B-422/B-966B: Polyester</b>                                      |                 |            |                    |                     |                                    |                                     |                        |                 |                       |                       |
| ◆   | PTPSL-17-422    | White      | 25.40              | 12.70               | 31.75                              | 19.05                               | 28.57                  | 500             | M61-R6010             | M611, BMP61, BMP71    |
| ◆   | PTPSL-20-422    | White      | 50.80              | 25.40               | 57.15                              | 31.75                               | 53.97                  | 100             | M61-R6010             | M611, BMP61, BMP71    |
| ◆   | PTPSL-26-422    | White      | 69.85              | 31.75               | 76.20                              | 38.10                               | 73.02                  | 100             | M61-R6010             | M611, BMP61, BMP71    |
| ◆   | PTPSL-50-422    | White      | 76.20              | 41.91               | 82.55                              | 48.26                               | 79.37                  | 100             | M61-R6010             | M611, BMP61, BMP71    |
| <b>B-424/B-966B: Paper</b>  |                 |            |                    |                     |                                    |                                     |                        |                 |                       |                       |
| ◆   | PTPSL-17-424    | White      | 25.40              | 12.70               | 31.75                              | 19.05                               | 28.57                  | 500             | M61-R4310             | M611, BMP61, BMP71    |
| ◆   | PTPSL-20-424    | White      | 50.80              | 25.40               | 57.15                              | 31.75                               | 53.97                  | 100             | M61-R4310             | M611, BMP61, BMP71    |
| <b>B-428/B-966B: Metallised Polyester with Polyester Overlamine</b> |                 |            |                    |                     |                                    |                                     |                        |                 |                       |                       |
| ◆   | PTPSL-17-428    | Light Grey | 25.40              | 12.70               | 31.75                              | 19.05                               | 28.57                  | 500             | M61-R4310             | M611, BMP61, BMP71    |
| ◆   | PTPSL-20-428    | Light Grey | 50.80              | 25.40               | 57.15                              | 31.75                               | 53.97                  | 100             | M61-R4310             | M611, BMP61, BMP71    |
| ◆   | PTPSL-26-428    | Light Grey | 69.85              | 31.75               | 76.20                              | 38.10                               | 73.02                  | 100             | M61-R4310             | M611, BMP61, BMP71    |
| ◆   | PTPSL-50-428    | Light Grey | 76.20              | 41.91               | 82.55                              | 48.26                               | 79.37                  | 100             | M61-R4310             | M611, BMP61, BMP71    |

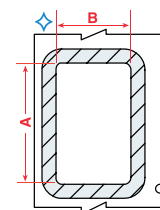

The BMP71 printer works with a different set of dedicated ribbons. For more information, visit [www.bradyeurope.com/BMP71](http://www.bradyeurope.com/BMP71)

### Pre-printed labels

- Printable labels with pre-printed headers allow customers to print variable information next to highly visible titles.

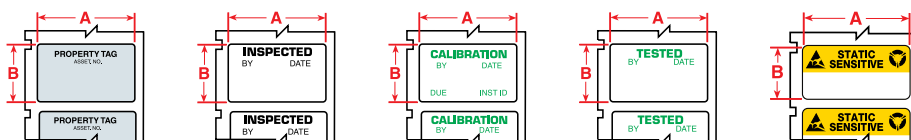

| Order Reference                            | Colour                 | Label Width A (mm) | Label Height B (mm) | Vertical Repeat D (mm) | Legend  | Labels per Roll | Printer Ribbon Series | Printer Compatibility |
|--|------------------------|--------------------|---------------------|------------------------|---|-----------------|-----------------------|-----------------------|
| <b>B-422: Polyester</b>                    |                        |                    |                     |                        |   |                 |                       |                       |
| PTL-35-422-PROP                            | Black on White         | 41.40              | 19.05               | 22.22                  | PROPERTY TAG  | 250             | M61-R6010             | M611, BMP61, BMP71    |
| <b>B-423: Polyester</b>                    |                        |                    |                     |                        |   |                 |                       |                       |
| PTL-30-423-INSP                            | Black on White         | 19.05              | 38.10               | 41.27                  | INSPECTED BY  | 250             | M61-R6010             | M611, BMP61, BMP71    |
| PTL-30-423-CALI                            | Green on White         | 19.05              | 38.10               | 41.27                  | CALIBRATION   | 250             | M61-R6010             | M611, BMP61, BMP71    |
| PTL-30-423-TEST                            | Green on White         | 19.05              | 38.10               | 41.27                  | TESTED  | 250             | M61-R6010             | M611, BMP61, BMP71    |
| PTL-35-423-PROP                            | Black on White         | 41.40              | 19.05               | 22.22                  | PROPERTY TAG  | 250             | M61-R6010             | M611, BMP61, BMP71    |
| <b>B-428: Metallised Polyester</b>         |                        |                    |                     |                        |   |                 |                       |                       |
| PTL-30-428-CALI                            | Green on Grey          | 19.05              | 38.10               | 41.27                  | CALIBRATION   | 250             | M61-R4310             | M611, BMP61, BMP71    |
| PTL-35-428-PROP                            | Black on Light Grey    | 41.40              | 19.05               | 22.22                  | PROPERTY TAG  | 250             | M61-R4310             | M611, BMP61, BMP71    |
| <b>B-473: Static Dissipative Polyester</b> |                        |                    |                     |                        |   |                 |                       |                       |
| PTLSL-17-473                               | Black, Yellow on White | 25.40              | 12.70               | 15.87                  | STATIC SENSITIVE (EIA Std. 471 & MIL Std. 129J symbols) | 500             | M61-R6010             | M611, BMP61, BMP71    |

The BMP71 printer works with a different set of dedicated ribbons. For more information, visit [www.bradyeurope.com/BMP71](http://www.bradyeurope.com/BMP71)

**i** See pages 52-57 for a detailed material index.

## Asset & component marking



### General industrial identification

- Pliable vinyl that conforms well to smooth or rough surfaces such as walls, doors, panels, shelving and equipment. Excellent resistance to oils, detergents, dirt, grime and many solvents.

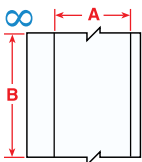

| Diagram             | Order Reference | Colour | Label Width A (mm) | Label Length B (m) | Labels per Roll | Printer Ribbon Series | Printer Compatibility |
|---------------------|-----------------|--------|--------------------|--------------------|-----------------|-----------------------|-----------------------|
| <b>B-439: Vinyl</b> |                 |        |                    |                    |                 |                       |                       |
| ∞                   | PTL-8-439-BK    | Black  | 12.70              | 15.24              | 1               | M61-R4410-WT          | M611, BMP61, BMP71    |
| ∞                   | PTL-8-439-BL    | Blue   | 12.70              | 15.24              | 1               | M61-R6010             | M611, BMP61, BMP71    |
| ∞                   | PTL-8-439-GN    | Green  | 12.70              | 15.24              | 1               | M61-R6010             | M611, BMP61, BMP71    |
| ∞                   | PTL-8-439-OR    | Orange | 12.70              | 15.24              | 1               | M61-R6010             | M611, BMP61, BMP71    |
| ∞                   | PTL-8-439-RD    | Red    | 12.70              | 15.24              | 1               | M61-R6010             | M611, BMP61, BMP71    |
| ∞                   | PTL-8-439       | White  | 12.70              | 15.24              | 1               | M61-R6010             | M611, BMP61, BMP71    |
| ∞                   | PTL-8-439-YL    | Yellow | 12.70              | 15.24              | 1               | M61-R6010             | M611, BMP61, BMP71    |
| ∞                   | PTL-42-439-BK   | Black  | 25.40              | 15.24              | 1               | M61-R4410-WT          | M611, BMP61, BMP71    |
| ∞                   | PTL-42-439-BL   | Blue   | 25.40              | 15.24              | 1               | M61-R6010             | M611, BMP61, BMP71    |
| ∞                   | PTL-42-439-GR   | Green  | 25.40              | 15.24              | 1               | M61-R6010             | M611, BMP61, BMP71    |
| ∞                   | PTL-42-439-OR   | Orange | 25.40              | 15.24              | 1               | M61-R6010             | M611, BMP61, BMP71    |
| ∞                   | PTL-42-439-RD   | Red    | 25.40              | 15.24              | 1               | M61-R6010             | M611, BMP61, BMP71    |
| ∞                   | PTL-42-439      | White  | 25.40              | 15.24              | 1               | M61-R6010             | M611, BMP61, BMP71    |
| ∞                   | PTL-42-439-YL   | Yellow | 25.40              | 15.24              | 1               | M61-R6010             | M611, BMP61, BMP71    |
| ∞                   | PTL-43-439-BK   | Black  | 48.26              | 15.24              | 1               | M61-R4410-WT          | M611, BMP61, BMP71    |
| ∞                   | PTL-43-439-BL   | Blue   | 48.26              | 15.24              | 1               | M61-R6010             | M611, BMP61, BMP71    |
| ∞                   | PTL-43-439-GR   | Green  | 48.26              | 15.24              | 1               | M61-R6010             | M611, BMP61, BMP71    |
| ∞                   | PTL-43-439-OR   | Orange | 48.26              | 15.24              | 1               | M61-R6010             | M611, BMP61, BMP71    |
| ∞                   | PTL-43-439-RD   | Red    | 48.26              | 15.24              | 1               | M61-R6010             | M611, BMP61, BMP71    |
| ∞                   | PTL-43-439      | White  | 48.26              | 15.24              | 1               | M61-R6010             | M611, BMP61, BMP71    |
| ∞                   | PTL-43-439-YL   | Yellow | 48.26              | 15.24              | 1               | M61-R6010             | M611, BMP61, BMP71    |

The BMP71 printer works with a different set of dedicated ribbons. For more information, visit [www.bradyeurope.com/BMP71](http://www.bradyeurope.com/BMP71)

## Safety & facility identification



### High performance indoor/outdoor vinyl

- Adheres to difficult low surface energy items, including: PVC piping, blow-molded equipment cases, ABS plastics, powder-coated surfaces and equipment made from recycled plastics.
- Excels at sticking to highly textured surfaces such as painted cinder block walls, finished uneven wood, textured plastics, rough-pipes and paper-jacketed pipes.
- 8 to 10\*\* year outdoor durability average in temperatures from -40°C to 82°C, can be applied as low as -18 °C

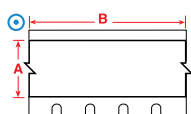

| Diagram             | Order Reference  | Colour      | Label Width A (mm) | Label Length B (m) | Labels per Roll | Printer Ribbon Series | Printer Compatibility |
|---------------------|------------------|-------------|--------------------|--------------------|-----------------|-----------------------|-----------------------|
| <b>B-595: Vinyl</b> |                  |             |                    |                    |                 |                       |                       |
| ⊙                   | M61C-500-595-BK  | Black       | 12.70              | 15.24              | 1               | M61-R10010            | M611, BMP61           |
| ⊙                   | M61C-500-595-BL  | Blue        | 12.70              | 15.24              | 1               | M61-R10010            | M611, BMP61           |
| ⊙                   | M61C-500-595-GN  | Green       | 12.70              | 15.24              | 1               | M61-R10010            | M611, BMP61           |
| ⊙                   | M61C-500-595-OR  | Orange      | 12.70              | 15.24              | 1               | M61-R10010            | M611, BMP61           |
| ⊙                   | M61C-500-595-RD  | Red         | 12.70              | 15.24              | 1               | M61-R10010            | M611, BMP61           |
| ⊙                   | M61C-500-595-CL  | Transparent | 12.70              | 15.24              | 1               | M61-R10010            | M611, BMP61           |
| ⊙                   | M61C-500-595-WT  | White       | 12.70              | 15.24              | 1               | M61-R10010            | M611, BMP61           |
| ⊙                   | M61C-500-595-YL  | Yellow      | 12.70              | 15.24              | 1               | M61-R10010            | M611, BMP61           |
| ⊙                   | M61C-1000-595-BK | Black       | 25.40              | 15.24              | 1               | M61-R10010            | M611, BMP61           |
| ⊙                   | M61C-1000-595-BL | Blue        | 25.40              | 15.24              | 1               | M61-R10010            | M611, BMP61           |
| ⊙                   | M61C-1000-595-GN | Green       | 25.40              | 15.24              | 1               | M61-R10010            | M611, BMP61           |
| ⊙                   | M61C-1000-595-GY | Grey        | 25.40              | 15.24              | 1               | M61-R10010            | M611, BMP61           |
| ⊙                   | M61C-1000-595-OR | Orange      | 25.40              | 15.24              | 1               | M61-R10010            | M611, BMP61           |
| ⊙                   | M61C-1000-595-RD | Red         | 25.40              | 15.24              | 1               | M61-R10010            | M611, BMP61           |
| ⊙                   | M61C-1000-595-CL | Transparent | 25.40              | 15.24              | 1               | M61-R10010            | M611, BMP61           |
| ⊙                   | M61C-1000-595-WT | White       | 25.40              | 15.24              | 1               | M61-R10010            | M611, BMP61           |
| ⊙                   | M61C-1000-595-YL | Yellow      | 25.40              | 15.24              | 1               | M61-R10010            | M611, BMP61           |

\*\*Average expected outdoor life of product will depend on user definition of failure, climatic conditions, mounting techniques and material colour. The up to 8 to 10 year outdoor durability applies to the vinyl label stock only; ribbon durability will vary. A polyester overlaminates is recommended for harsh environments - long term exposure to wind and rain. >>>

## Safety & facility identification

### High performance indoor/outdoor vinyl (continued)

| Diagram | Order Reference  | Colour      | Label Width A (mm) | Label Length B (m) | Labels per Roll | Printer Ribbon Series | Printer Compatibility |
|---------|------------------|-------------|--------------------|--------------------|-----------------|-----------------------|-----------------------|
| ⊙       | M61C-2000-595-BK | Black       | 50.80              | 15.24              | 1               | M61-R10010            | M611, BMP61           |
| ⊙       | M61C-2000-595-BL | Blue        | 50.80              | 15.24              | 1               | M61-R10010            | M611, BMP61           |
| ⊙       | M61C-2000-595-BR | Brown       | 50.80              | 15.24              | 1               | M61-R10010            | M611, BMP61           |
| ⊙       | M61C-2000-595-GD | Gold        | 50.80              | 15.24              | 1               | M61-R10010            | M611, BMP61           |
| ⊙       | M61C-2000-595-GN | Green       | 50.80              | 15.24              | 1               | M61-R10010            | M611, BMP61           |
| ⊙       | M61C-2000-595-LB | Light Blue  | 50.80              | 15.24              | 1               | M61-R10010            | M611, BMP61           |
| ⊙       | M61C-2000-595-OR | Orange      | 50.80              | 15.24              | 1               | M61-R10010            | M611, BMP61           |
| ⊙       | M61C-2000-595-PL | Purple      | 50.80              | 15.24              | 1               | M61-R10010            | M611, BMP61           |
| ⊙       | M61C-2000-595-RD | Red         | 50.80              | 15.24              | 1               | M61-R10010            | M611, BMP61           |
| ⊙       | M61C-2000-595-CL | Transparent | 50.80              | 15.24              | 1               | M61-R10010            | M611, BMP61           |
| ⊙       | M61C-2000-595-WT | White       | 50.80              | 15.24              | 1               | M61-R10010            | M611, BMP61           |
| ⊙       | M61C-2000-595-YL | Yellow      | 50.80              | 15.24              | 1               | M61-R10010            | M611, BMP61           |

\*\*Average expected outdoor life of product will depend on user definition of failure, climatic conditions, mounting techniques and material colour. The up to 8 to 10 year outdoor durability applies to the vinyl label stock only; ribbon durability will vary. A polyester overlamine is recommended for harsh environments - long term exposure to wind and rain.

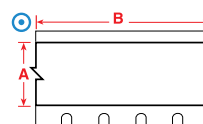

### Reflective tapes

- The reflective quality of this material makes it ideal for reading labels in low light conditions (with flashlights).

| Diagram                | Order Reference  | Colour | Label Width A (mm) | Label Length B (m) | Labels per Roll | Printer Ribbon Series | Printer Compatibility |
|------------------------|------------------|--------|--------------------|--------------------|-----------------|-----------------------|-----------------------|
| B-584: Reflective Tape |                  |        |                    |                    |                 |                       |                       |
| ⊙                      | M61C-1000-584-OR | Orange | 25.40              | 9.14               | 1               | M61-R10010            | M611, BMP61           |
| ⊙                      | M61C-1000-584-YL | Yellow | 25.40              | 9.14               | 1               | M61-R10010            | M611, BMP61           |
| ⊙                      | M61C-2000-584-OR | Orange | 50.80              | 9.14               | 1               | M61-R10010            | M611, BMP61           |
| ⊙                      | M61C-2000-584-SL | Silver | 50.80              | 9.14               | 1               | M61-R10010            | M611, BMP61           |
| ⊙                      | M61C-2000-584-YL | Yellow | 50.80              | 9.14               | 1               | M61-R10010            | M611, BMP61           |

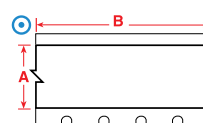

## Component marking

### Security identification labels

- Tamper-resistant tape destructs into tiny fragments when being removed, makes any attempts to remove the label very difficult and time consuming.

| Diagram                                     | Order Reference | Colour | Label Width A (mm) | Label Height B (mm) | Vertical Repeat D (mm) | Labels per Roll | Printer Ribbon Series | Printer Compatibility |
|---|-----------------|--------|--------------------|---------------------|------------------------|-----------------|-----------------------|-----------------------|
| B-362: Tamper-resistant Metallised Vinyl    |                 |        |                    |                     |                        |                 |                       |                       |
| ▲   | PTL-17-362      | Silver | 25.40              | 12.70               | 15.87                  | 500             | M61-R6010             | M611, BMP61, BMP71    |
| ▲   | PTL-20-362      | Silver | 25.40              | 50.80               | 53.98                  | 100             | M61-R6010             | M611, BMP61, BMP71    |
| ▲   | PTL-31-362      | Silver | 38.10              | 25.40               | 28.57                  | 250             | M61-R6010             | M611, BMP61, BMP71    |
| ▲   | PTL-37-362      | Silver | 76.20              | 48.26               | 79.37                  | 100             | M61-R6010             | M611, BMP61, BMP71    |
| B-7351: Tamper-resistant Vinyl              |                 |        |                    |                     |                        |                 |                       |                       |
| ▲   | PTL-20-7351     | White  | 25.40              | 50.80               | 53.98                  | 100             | M61-R6010             | M611, BMP61, BMP71    |
| ▲   | PTL-17-7351     | White  | 25.40              | 12.70               | 15.87                  | 500             | M61-R6010             | M611, BMP61, BMP71    |
| ▲   | PTL-31-7351     | White  | 38.10              | 25.40               | 28.57                  | 250             | M61-R6010             | M611, BMP61, BMP71    |
| ▲   | PTL-37-351      | White  | 48.26              | 76.20               | 79.37                  | 100             | M61-R6010             | M611, BMP61, BMP71    |
| B-7546: Tamper-evident Polyester            |                 |        |                    |                     |                        |                 |                       |                       |
| ▲   | PTL-17-7546     | White  | 25.40              | 12.70               | 15.87                  | 500             | M61-R6010             | M611, BMP61, BMP71    |
| ▲   | PTL-20-7546     | White  | 25.40              | 50.80               | 53.98                  | 100             | M61-R6010             | M611, BMP61, BMP71    |
| ▲   | PTL-31-7546     | White  | 38.10              | 25.40               | 28.57                  | 250             | M61-R6010             | M611, BMP61, BMP71    |
| B-7576: Tamper-evident Metallised Polyester |                 |        |                    |                     |                        |                 |                       |                       |
| ▲   | PTL-17-7576     | Silver | 25.40              | 12.70               | 15.87                  | 500             | M61-R6010             | M611, BMP61, BMP71    |
| ▲   | PTL-20-7576     | Silver | 25.40              | 50.80               | 53.98                  | 100             | M61-R6010             | M611, BMP61, BMP71    |
| ▲   | PTL-31-7576     | Silver | 38.10              | 25.40               | 28.57                  | 250             | M61-R6010             | M611, BMP61, BMP71    |
| ▲   | PTL-37-7576     | Silver | 76.20              | 48.26               | 79.37                  | 100             | M61-R6010             | M611, BMP61, BMP71    |

The BMP71 printer works with a different set of dedicated ribbons. For more information, visit [www.bradyeurope.com/BMP71](http://www.bradyeurope.com/BMP71)

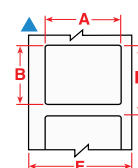



## Thermal transfer printable products circuit board process chart

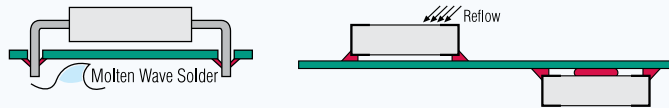

|   | Through Hole Technology |        | Surface Mount Technology (SMT) |               |
|---|-------------------------|--------|--------------------------------|---------------|
|   | Top                     | Bottom | Top or Bottom                  | After Process |
| B-717, B-718, B-719, B-724, B-727               | Yes                     | Yes    | Yes                            | Yes           |
| B-422, B-423, B-430, B-437, B-459, B-473, B-488 | Yes*                    | No     | No                             | Yes           |

\*In extreme high temperature, testing of these materials is recommended

## Circuit board marking



### Polyester labels

- Various types of high resistant polyester materials for relays, solenoids, PCB's, electronic components and more.

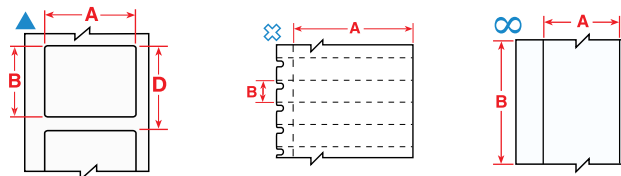

| Diagram                 | Order Reference | Colour | Label Width A (mm) | Label Height B (mm) | Label Length B (m) | Vertical Repeat D (mm) | Labels per Roll | Printer Ribbon Series | Printer Compatibility |
|-------------------------|-----------------|--------|--------------------|---------------------|--------------------|------------------------|-----------------|-----------------------|-----------------------|
| <b>B-422: Polyester</b> |                 |        |                    |                     |                    |                        |                 |                       |                       |
|                         | PTL-39-422      | White  | 9.53               | 15.24               | -                  | 15.24                  | 750             | M61-R6010             | M611, BMP61, BMP71    |
|                         | PTL-5-422       | White  | 12.70              | 5.08                | -                  | 8.25                   | 750             | M61-R6010             | M611, BMP61, BMP71    |
|                         | PTL-44-422      | White  | 12.70              | 9.53                | -                  | 12.70                  | 500             | M61-R6010             | M611, BMP61, BMP71    |
|                         | PTL-7-422       | White  | 12.70              | 12.70               | -                  | 15.87                  | 500             | M61-R6010             | M611, BMP61, BMP71    |
|                         | PTL-19-422      | White  | 25.40              | 25.40               | -                  | 28.57                  | 250             | M61-R6010             | M611, BMP61, BMP71    |
|                         | PTL-20-422      | White  | 25.40              | 50.80               | -                  | 53.98                  | 100             | M61-R6010             | M611, BMP61, BMP71    |
|                         | PTL-17-422      | White  | 25.40              | 12.70               | -                  | 15.87                  | 500             | M61-R6010             | M611, BMP61, BMP71    |
|                         | PTL-16-422      | White  | 25.40              | 9.53                | -                  | 12.70                  | 500             | M61-R6010             | M611, BMP61, BMP71    |
|                         | PTL-29-422      | White  | 38.10              | 12.70               | -                  | 15.88                  | 500             | M61-R6010             | M611, BMP61, BMP71    |
|                         | PTL-30-422      | White  | 38.10              | 19.05               | -                  | 22.22                  | 250             | M61-R6010             | M611, BMP61, BMP71    |
|                         | PTL-32-422      | White  | 38.10              | 38.10               | -                  | 41.28                  | 250             | M61-R6010             | M611, BMP61, BMP71    |
|                         | PTL-45-422      | White  | 38.10              | 9.53                | -                  | 12.70                  | 500             | M61-R6010             | M611, BMP61, BMP71    |
|                         | PTL-22-422      | White  | 76.20              | 25.40               | -                  | 79.37                  | 100             | M61-R6010             | M611, BMP61, BMP71    |
|                         | PTL-37-422      | White  | 76.20              | 48.26               | -                  | 79.37                  | 100             | M61-R6010             | M611, BMP61, BMP71    |
|                         | PTL-23-422      | White  | 101.60             | 25.40               | -                  | 104.77                 | 100             | M61-R6010             | M611, BMP61, BMP71    |
|                         | PTL-38-422      | White  | 101.60             | 48.26               | -                  | 104.77                 | 100             | M61-R6010             | M611, BMP61, BMP71    |
| <b>B-423: Polyester</b> |                 |        |                    |                     |                    |                        |                 |                       |                       |
|                         | PTL-1-423       | White  | 6.35               | 6.35                | -                  | 9.53                   | 750             | M61-R6010             | M611, BMP61, BMP71    |
|                         | PTL-3-423       | White  | 9.53               | 9.53                | -                  | 12.70                  | 500             | M61-R6010             | M611, BMP61, BMP71    |
|                         | PTL-4-423       | White  | 10.16              | 10.16               | -                  | 13.33                  | 500             | M61-R6010             | M611, BMP61, BMP71    |
|                         | PTL-5-423       | White  | 12.70              | 5.08                | -                  | 8.25                   | 750             | M61-R6010             | M611, BMP61, BMP71    |
|                         | PTL-6-423       | White  | 12.70              | 6.99                | -                  | 10.16                  | 750             | M61-R6010             | M611, BMP61, BMP71    |
|                         | PTL-7-423       | White  | 12.70              | 12.70               | -                  | 15.87                  | 500             | M61-R6010             | M611, BMP61, BMP71    |
|                         | BM71-7-423      | White  | 12.70              | 12.70               | -                  | 15.88                  | 5000            | M61-R6010             | M611, BMP61, BMP71    |
|                         | PTL-9-423       | White  | 16.51              | 5.08                | -                  | 8.25                   | 750             | M61-R6010             | M611, BMP61, BMP71    |
|                         | PTL-13-423      | White  | 22.86              | 6.35                | -                  | 9.53                   | 750             | M61-R6010             | M611, BMP61, BMP71    |
|                         | PTL-14-423      | White  | 25.40              | 4.75                | -                  | 7.92                   | 750             | M61-R6010             | M611, BMP61, BMP71    |
|                         | PTL-15-423      | White  | 25.40              | 6.99                | -                  | 10.16                  | 750             | M61-R6010             | M611, BMP61, BMP71    |
|                         | PTL-16-423      | White  | 25.40              | 9.53                | -                  | 12.70                  | 500             | M61-R6010             | M611, BMP61, BMP71    |
|                         | PTL-17-423      | White  | 25.40              | 12.70               | -                  | 15.87                  | 500             | M61-R6010             | M611, BMP61, BMP71    |
|                         | PTL-19-423      | White  | 25.40              | 25.40               | -                  | 28.57                  | 250             | M61-R6010             | M611, BMP61, BMP71    |
|                         | PTL-20-423      | White  | 25.40              | 50.80               | -                  | 53.98                  | 100             | M61-R6010             | M611, BMP61, BMP71    |
|                         | BM71-17-423     | White  | 25.40              | 12.70               | -                  | 15.88                  | 5000            | M61-R6010             | M611, BMP61, BMP71    |
|                         | BM71-16-423     | White  | 25.40              | 9.53                | -                  | 12.70                  | 5000            | M61-R6010             | M611, BMP61, BMP71    |
|                         | PTL-25-423      | White  | 31.75              | 6.35                | -                  | 9.53                   | 750             | M61-R6010             | M611, BMP61, BMP71    |

The BMP71 printer works with a different set of dedicated ribbons. For more information, visit [www.bradyeurope.com/BMP71](http://www.bradyeurope.com/BMP71)

>>



See pages 52-57 for a detailed material index.

Polyester labels (continued)

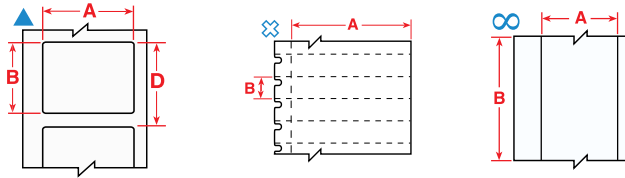

| Diagram                                    | Order Reference | Colour      | Label Width A (mm) | Label Height B (mm) | Label Length B (m) | Vertical Repeat D (mm) | Labels per Roll | Printer Ribbon Series | Printer Compatibility |
|--|-----------------|-------------|--------------------|---------------------|--------------------|------------------------|-----------------|-----------------------|-----------------------|
| ▲  | PTL-26-423      | White       | 31.75              | 69.85               | -                  | 73.02                  | 100             | M61-R6010             | M611, BMP61, BMP71    |
| ▲  | PTL-27-423      | White       | 38.10              | 3.18                | -                  | 6.35                   | 750             | M61-R6010             | M611, BMP61, BMP71    |
| ▲  | PTL-28-423      | White       | 38.10              | 6.35                | -                  | 9.53                   | 750             | M61-R6010             | M611, BMP61, BMP71    |
| ▲  | PTL-29-423      | White       | 38.10              | 12.70               | -                  | 15.88                  | 500             | M61-R6010             | M611, BMP61, BMP71    |
| ▲  | PTL-31-423      | White       | 38.10              | 25.40               | -                  | 28.57                  | 250             | M61-R6010             | M611, BMP61, BMP71    |
| ▲  | PTL-32-423      | White       | 38.10              | 38.10               | -                  | 41.27                  | 250             | M61-R6010             | M611, BMP61, BMP71    |
| ▲  | BM71-29-423     | White       | 38.10              | 12.70               | -                  | 15.88                  | 5000            | M61-R6010             | M611, BMP61, BMP71    |
| ▲  | PTL-2-423       | White       | 50.80              | 6.35                | -                  | 9.53                   | 100             | M61-R6010             | M611, BMP61, BMP71    |
| ▲  | BM71-20-423     | White       | 66.38              | 50.80               | -                  | 53.98                  | 1000            | M61-R6010             | M611, BMP61, BMP71    |
| ▲  | PTL-22-423      | White       | 76.20              | 25.40               | -                  | 79.37                  | 100             | M61-R6010             | M611, BMP61, BMP71    |
| ▲  | PTL-37-423      | White       | 76.20              | 48.26               | -                  | 79.37                  | 100             | M61-R6010             | M611, BMP61, BMP71    |
| ▲  | PTL-23-423      | White       | 101.60             | 25.40               | -                  | 104.77                 | 100             | M61-R6010             | M611, BMP61, BMP71    |
| ▲  | PTL-38-423      | White       | 101.60             | 48.26               | -                  | 104.77                 | 100             | M61-R6010             | M611, BMP61, BMP71    |
| ∞  | PTL-8-423       | White       | 12.70              | -                   | 15.24              | -                      | 1               | M61-R6010             | M611, BMP61, BMP71    |
| <b>B-430: Polyester</b>                    |                 |             |                    |                     |                    |                        |                 |                       |                       |
| ▲  | PTL-71-430      | Transparent | 8.89               | 5.08                | -                  | 8.25                   | 750             | M61-R6010             | M611, BMP61, BMP71    |
| ▲  | PTL-7-430       | Transparent | 12.70              | 12.70               | -                  | 15.87                  | 500             | M61-R6010             | M611, BMP61, BMP71    |
| ▲  | PTL-6-430       | Transparent | 12.70              | 6.99                | -                  | 10.16                  | 750             | M61-R6010             | M611, BMP61, BMP71    |
| ▲  | PTL-44-430      | Transparent | 12.70              | 9.53                | -                  | 12.70                  | 500             | M61-R6010             | M611, BMP61, BMP71    |
| <b>B-437: Polyvinylfluoride</b>            |                 |             |                    |                     |                    |                        |                 |                       |                       |
| ▲  | PTL-10-437      | White       | 19.05              | 6.35                | -                  | 9.53                   | 750             | M61-R4310             | M611, BMP61, BMP71    |
| ▲  | PTL-15-437      | White       | 25.40              | 6.99                | -                  | 10.16                  | 750             | M61-R4310             | M611, BMP61, BMP71    |
| ▲  | PTL-29-437      | White       | 38.10              | 12.70               | -                  | 15.87                  | 500             | M61-R4310             | M611, BMP61, BMP71    |
| <b>B-459: Polyester</b>                    |                 |             |                    |                     |                    |                        |                 |                       |                       |
| ▲  | PTL-20-459      | White       | 25.40              | 50.80               | -                  | 53.98                  | 100             | M61-R6010             | M611, BMP61, BMP71    |
| ▲  | PTL-29-459      | White       | 38.10              | 12.70               | -                  | 15.88                  | 500             | M61-R6010             | M611, BMP61, BMP71    |
| ▲  | PTL-30-459      | White       | 38.10              | 19.05               | -                  | 22.22                  | 250             | M61-R6010             | M611, BMP61, BMP71    |
| <b>B-473: Static Dissipative Polyester</b> |                 |             |                    |                     |                    |                        |                 |                       |                       |
| ▲  | PTL-1-473       | White       | 6.35               | 6.35                | -                  | 9.53                   | 750             | M61-R6010             | M611, BMP61, BMP71    |
| ▲  | PTL-5-473       | White       | 12.70              | 5.08                | -                  | 8.25                   | 750             | M61-R6010             | M611, BMP61, BMP71    |
| ▲  | PTL-6-473       | White       | 12.70              | 6.99                | -                  | 10.16                  | 750             | M61-R6010             | M611, BMP61, BMP71    |
| ▲  | PTL-9-473       | White       | 16.51              | 5.08                | -                  | 8.25                   | 750             | M61-R6010             | M611, BMP61, BMP71    |
| ▲  | PTL-10-473      | White       | 19.05              | 6.35                | -                  | 9.53                   | 750             | M61-R6010             | M611, BMP61, BMP71    |
| ▲  | PTL-16-473      | White       | 25.40              | 9.53                | -                  | 12.70                  | 500             | M61-R6010             | M611, BMP61, BMP71    |
| ▲  | PTL-17-473      | White       | 25.40              | 12.70               | -                  | 15.87                  | 500             | M61-R6010             | M611, BMP61, BMP71    |
| ▲  | PTL-28-473      | White       | 38.10              | 6.35                | -                  | 9.53                   | 750             | M61-R6010             | M611, BMP61, BMP71    |
| <b>B-488: Polyester</b>                    |                 |             |                    |                     |                    |                        |                 |                       |                       |
| ▲  | PTL-80-488      | White       | 19.05              | 22.86               | -                  | 26.03                  | 250             | M61-R4310             | M611, BMP61, BMP71    |
| ▲  | PTL-97-488      | White       | 22.86              | 22.86               | -                  | 26.03                  | 250             | M61-R4310             | M611, BMP61, BMP71    |
| ▲  | PTL-81-488      | White       | 48.26              | 6.35                | -                  | 9.53                   | 750             | M61-R4310             | M611, BMP61, BMP71    |
| ▲  | PTL-78-488      | White       | 48.26              | 25.40               | -                  | 28.58                  | 250             | M61-R4310             | M611, BMP61, BMP71    |

The BMP71 printer works with a different set of dedicated ribbons. For more information, visit [www.bradyeurope.com/BMP71](http://www.bradyeurope.com/BMP71)

## Circuit board marking

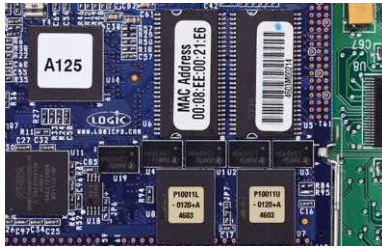

### Polyimide labels

- Various types of high resistant polyimide materials for relays, solenoids, PCB's and electronic components.

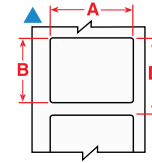

| Diagram                 | Order Reference | Colour | Label Width A (mm) | Label Height B (mm) | Vertical Repeat D (mm) | Labels per Roll | Printer Ribbon Series | Printer Compatibility |
|-------------------------|-----------------|--------|--------------------|---------------------|------------------------|-----------------|-----------------------|-----------------------|
| <b>B-717: Polyimide</b> |                 |        |                    |                     |                        |                 |                       |                       |
| ▲                       | PTL-10-717      | White  | 6.35               | 19.05               | 9.53                   | 750             | M61-R6010             | M611, BMP61, BMP71    |
| ▲                       | PTL-1-717       | White  | 6.35               | 6.35                | 9.53                   | 750             | M61-R6010             | M611, BMP61, BMP71    |
| ▲                       | PTL-2-717       | White  | 6.35               | 50.80               | 53.98                  | 100             | M61-R6010             | M611, BMP61, BMP71    |
| ▲                       | PTL-3-717       | White  | 9.53               | 9.53                | 12.70                  | 500             | M61-R6010             | M611, BMP61, BMP71    |
| ▲                       | PTL-9-717       | White  | 16.51              | 5.08                | 8.25                   | 750             | M61-R6010             | M611, BMP61, BMP71    |
| ▲                       | PTL-14-717      | White  | 25.40              | 4.75                | 7.92                   | 750             | M61-R6010             | M611, BMP61, BMP71    |
| ▲                       | PTL-25-717      | White  | 31.75              | 6.35                | 9.53                   | 750             | M61-R6010             | M611, BMP61, BMP71    |
| ▲                       | PTL-27-717      | White  | 38.10              | 3.18                | 6.35                   | 750             | M61-R6010             | M611, BMP61, BMP71    |
| ▲                       | PTL-28-717      | White  | 38.10              | 6.35                | 9.53                   | 750             | M61-R6010             | M611, BMP61, BMP71    |
| <b>B-718: Polyimide</b> |                 |        |                    |                     |                        |                 |                       |                       |
| ▲                       | PTL-10-718      | White  | 6.35               | 19.05               | 9.53                   | 750             | M61-R6010             | M611, BMP61, BMP71    |
| ▲                       | PTL-1-718       | White  | 6.35               | 6.35                | 9.53                   | 750             | M61-R6010             | M611, BMP61, BMP71    |
| ▲                       | PTL-3-718       | White  | 9.53               | 9.53                | 12.70                  | 500             | M61-R6010             | M611, BMP61, BMP71    |
| ▲                       | PTL-16-718      | White  | 9.53               | 25.40               | 12.70                  | 500             | M61-R6010             | M611, BMP61, BMP71    |
| ▲                       | PTL-4-718       | White  | 10.16              | 10.16               | 13.33                  | 500             | M61-R6010             | M611, BMP61, BMP71    |
| ▲                       | PTL-6-718       | White  | 12.70              | 6.99                | 10.16                  | 750             | M61-R6010             | M611, BMP61, BMP71    |
| ▲                       | PTL-9-718       | White  | 16.51              | 5.08                | 8.25                   | 750             | M61-R6010             | M611, BMP61, BMP71    |
| ▲                       | PTL-13-718      | White  | 22.86              | 6.35                | 9.53                   | 750             | M61-R6010             | M611, BMP61, BMP71    |
| ▲                       | PTL-14-718      | White  | 25.40              | 4.75                | 7.92                   | 750             | M61-R6010             | M611, BMP61, BMP71    |
| ▲                       | PTL-28-718      | White  | 38.10              | 6.35                | 9.53                   | 750             | M61-R6010             | M611, BMP61, BMP71    |
| <b>B-719: Polyimide</b> |                 |        |                    |                     |                        |                 |                       |                       |
| ▲                       | PTL-4-719       | White  | 10.16              | 10.16               | 13.33                  | 500             | M61-R6010             | M611, BMP61, BMP71    |
| ▲                       | PTL-6-719       | White  | 12.70              | 6.99                | 10.16                  | 750             | M61-R6010             | M611, BMP61, BMP71    |
| ▲                       | PTL-9-719       | White  | 16.51              | 5.08                | 8.25                   | 750             | M61-R6010             | M611, BMP61, BMP71    |
| ▲                       | PTL-10-719      | White  | 19.05              | 6.35                | 9.53                   | 750             | M61-R6010             | M611, BMP61, BMP71    |
| ▲                       | PTL-13-719      | White  | 22.86              | 6.35                | 9.53                   | 750             | M61-R6010             | M611, BMP61, BMP71    |
| ▲                       | PTL-16-719      | White  | 25.40              | 9.53                | 12.70                  | 500             | M61-R6010             | M611, BMP61, BMP71    |
| ▲                       | PTL-17-719      | White  | 25.40              | 12.70               | 15.87                  | 500             | M61-R6010             | M611, BMP61, BMP71    |
| ▲                       | PTL-28-719      | White  | 38.10              | 6.35                | 9.53                   | 750             | M61-R6010             | M611, BMP61, BMP71    |
| <b>B-724: Polyimide</b> |                 |        |                    |                     |                        |                 |                       |                       |
| ▲                       | PTL-10-724      | Amber  | 6.35               | 19.05               | 9.53                   | 750             | M61-R4310             | M611, BMP61, BMP71    |
| ▲                       | PTL-1-724       | Amber  | 6.35               | 6.35                | 9.53                   | 750             | M61-R4310             | M611, BMP61, BMP71    |
| ▲                       | PTL-16-724      | Amber  | 9.53               | 25.40               | 12.70                  | 500             | M61-R4310             | M611, BMP61, BMP71    |
| ▲                       | PTL-3-724       | Amber  | 9.53               | 9.53                | 12.70                  | 500             | M61-R4310             | M611, BMP61, BMP71    |
| ▲                       | PTL-4-724       | Amber  | 10.16              | 10.16               | 13.33                  | 500             | M61-R4310             | M611, BMP61, BMP71    |
| ▲                       | PTL-6-724       | Amber  | 12.70              | 6.99                | 10.16                  | 750             | M61-R4310             | M611, BMP61, BMP71    |
| ▲                       | PTL-9-724       | Amber  | 16.51              | 5.08                | 8.25                   | 750             | M61-R4310             | M611, BMP61, BMP71    |
| ▲                       | PTL-13-724      | Amber  | 22.86              | 6.35                | 9.53                   | 750             | M61-R4310             | M611, BMP61, BMP71    |
| ▲                       | PTL-17-724      | Amber  | 25.40              | 12.70               | 15.87                  | 500             | M61-R4310             | M611, BMP61, BMP71    |
| ▲                       | PTL-25-724      | Amber  | 31.75              | 6.35                | 9.53                   | 750             | M61-R4310             | M611, BMP61, BMP71    |
| ▲                       | PTL-27-724      | Amber  | 38.10              | 3.18                | 6.35                   | 750             | M61-R4310             | M611, BMP61, BMP71    |
| ▲                       | PTL-28-724      | Amber  | 38.10              | 6.35                | 9.53                   | 750             | M61-R4310             | M611, BMP61, BMP71    |
| ▲                       | PTL-2-724       | Amber  | 50.80              | 6.35                | 9.53                   | 100             | M61-R4310             | M611, BMP61, BMP71    |
| <b>B-727: Polyimide</b> |                 |        |                    |                     |                        |                 |                       |                       |
| ▲                       | PTL-1-727       | White  | 6.35               | 6.35                | 9.53                   | 750             | M61-R6010             | M611, BMP61, BMP71    |
| ▲                       | PTL-3-727       | White  | 9.53               | 9.53                | 12.70                  | 500             | M61-R6010             | M611, BMP61, BMP71    |
| ▲                       | PTL-4-727       | White  | 10.16              | 10.16               | 13.33                  | 500             | M61-R6010             | M611, BMP61, BMP71    |
| ▲                       | PTL-6-727       | White  | 12.70              | 6.99                | 10.16                  | 750             | M61-R6010             | M611, BMP61, BMP71    |
| ▲                       | PTL-9-727       | White  | 16.51              | 5.08                | 8.25                   | 750             | M61-R6010             | M611, BMP61, BMP71    |
| ▲                       | PTL-10-727      | White  | 19.05              | 6.35                | 9.53                   | 750             | M61-R6010             | M611, BMP61, BMP71    |
| ▲                       | PTL-13-727      | White  | 22.86              | 6.35                | 9.53                   | 750             | M61-R6010             | M611, BMP61, BMP71    |
| ▲                       | PTL-14-727      | White  | 25.40              | 4.75                | 7.92                   | 750             | M61-R6010             | M611, BMP61, BMP71    |
| ▲                       | PTL-16-727      | White  | 25.40              | 9.53                | 12.70                  | 500             | M61-R6010             | M611, BMP61, BMP71    |
| ▲                       | PTL-28-727      | White  | 38.10              | 6.35                | 9.53                   | 750             | M61-R6010             | M611, BMP61, BMP71    |
| ▲                       | PTL-2-727       | White  | 50.80              | 6.35                | 9.53                   | 100             | M61-R6010             | M611, BMP61, BMP71    |

The BMP71 printer works with a different set of dedicated ribbons. For more information, visit [www.bradyeurope.com/BMP71](http://www.bradyeurope.com/BMP71)



## Specimen tracking identification

- F** Freezer environment
- N** Liquid nitrogen environment
- A** Autoclave environment
- H** Hot water bath (100°C)
- S** Self-laminating label
- L** Low-profile label (extremely thin)
- R** Removable

### Straw and rod labels

- Brady offers a range of labels designed to fit the small surface area of straws and rods and will withstand long-term storage.

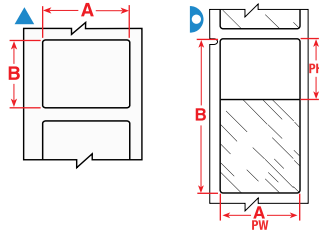

The background colours in the Order Reference column represent the material colour.

Labels are shown per straw size and in order of label width.

| Diagram        | Material | Special Properties | Label Width A (mm) | Label Height B (mm) | Printable Area Width PW (mm) | Printable Area Height PH (mm) | Order Reference | Printer Compatibility | Printer Ribbon Series | Labels per Roll |
|----------------|----------|--------------------|--------------------|---------------------|------------------------------|-------------------------------|-----------------|-----------------------|-----------------------|-----------------|
| <b>0.25 ml</b> |          |                    |                    |                     |                              |                               |                 |                       |                       |                 |
| ▷              | B-427    | F N S              | 25.40              | 25.40               | 25.40                        | 9.53                          | PTL-19-427      | M611, BMP61, BMP71    | M61-R4310             | 250             |
| ▷              | B-427    | F N S              | 25.40              | 25.40               | 25.40                        | 9.53                          | PTL-19-427-YL   | M611, BMP61, BMP71    | M61-R4310             | 250             |
| ▷              | B-427    | F N S              | 25.40              | 25.40               | 25.40                        | 9.53                          | PTL-19-427-OR   | M611, BMP61, BMP71    | M61-R4310             | 250             |
| ▷              | B-427    | F N S              | 25.40              | 25.40               | 25.40                        | 9.53                          | PTL-19-427-GR   | M611, BMP61, BMP71    | M61-R4310             | 250             |
| ▷              | B-427    | F N S              | 25.40              | 25.40               | 25.40                        | 9.53                          | PTL-19-427-GY   | M611, BMP61, BMP71    | M61-R4310             | 250             |
| ▷              | B-427    | F N S              | 25.40              | 25.40               | 25.40                        | 9.53                          | PTL-19-427-PL   | M611, BMP61, BMP71    | M61-R4310             | 250             |
| ▷              | B-427    | F N S              | 25.40              | 25.40               | 25.40                        | 9.53                          | PTL-19-427-BL   | M611, BMP61, BMP71    | M61-R4310             | 250             |
| ▷              | B-427    | F N S              | 25.40              | 25.40               | 25.40                        | 9.53                          | PTL-19-427-BR   | M611, BMP61, BMP71    | M61-R4310             | 250             |
| ▷              | B-427    | F N S              | 25.40              | 25.40               | 25.40                        | 9.53                          | PTL-19-427-RD   | M611, BMP61, BMP71    | M61-R4310             | 250             |
| ▷              | B-427    | F N S              | 25.40              | 25.40               | 25.40                        | 9.53                          | BM71-19-427     | M611, BMP61, BMP71    | M61-R4300             | 2500            |
| ▲              | B-427    | F N                | 27.94              | 6.35                | 27.94                        | 6.35                          | PTL-105-427-AW* | M611, BMP61, BMP71    | M61-R4310             | 750             |
| <b>0.50 ml</b> |          |                    |                    |                     |                              |                               |                 |                       |                       |                 |
| ▷              | B-427    | F N S              | 25.40              | 63.50               | 25.40                        | 19.05                         | PTL-21-427      | M611, BMP61, BMP71    | M61-R4310             | 100             |
| ▷              | B-427    | F N S              | 25.40              | 63.50               | 25.40                        | 19.05                         | PTL-21-427-YL   | M611, BMP61, BMP71    | M61-R4310             | 100             |
| ▷              | B-427    | F N S              | 25.40              | 63.50               | 25.40                        | 19.05                         | PTL-21-427-OR   | M611, BMP61, BMP71    | M61-R4310             | 100             |
| ▷              | B-427    | F N S              | 25.40              | 63.50               | 25.40                        | 19.05                         | PTL-21-427-GN   | M611, BMP61, BMP71    | M61-R4310             | 100             |
| ▷              | B-427    | F N S              | 25.40              | 63.50               | 25.40                        | 19.05                         | PTL-21-427-GY   | M611, BMP61, BMP71    | M61-R4310             | 100             |
| ▷              | B-427    | F N S              | 25.40              | 63.50               | 25.40                        | 19.05                         | PTL-21-427-PL   | M611, BMP61, BMP71    | M61-R4310             | 100             |
| ▷              | B-427    | F N S              | 25.40              | 63.50               | 25.40                        | 19.05                         | PTL-21-427-BL   | M611, BMP61, BMP71    | M61-R4310             | 100             |
| ▷              | B-427    | F N S              | 25.40              | 63.50               | 25.40                        | 19.05                         | PTL-21-427-BR   | M611, BMP61, BMP71    | M61-R4310             | 100             |
| ▷              | B-427    | F N S              | 25.40              | 63.50               | 25.40                        | 19.05                         | PTL-21-427-RD   | M611, BMP61, BMP71    | M61-R4310             | 100             |
| ▷              | B-427    | F N S              | 25.40              | 63.50               | 25.40                        | 19.05                         | BM71-21-427     | M611, BMP61, BMP71    | M61-R4300             | 1000            |

\*AW = All White / no transparent area.

The BMP71 printer works with a different set of dedicated ribbons. For more information, visit [www.bradyeurope.com/BMP71](http://www.bradyeurope.com/BMP71)



See pages 52-57 for a detailed material index.

## Specimen tracking identification



### Vial / tube labels

- Brady's vial and test tube labels are designed to withstand extreme laboratory solvents like Xylene, Ethanol, Alcohol and DMSO, ensuring that the specimen identification is always legible - and will not smear, fade or fall off.

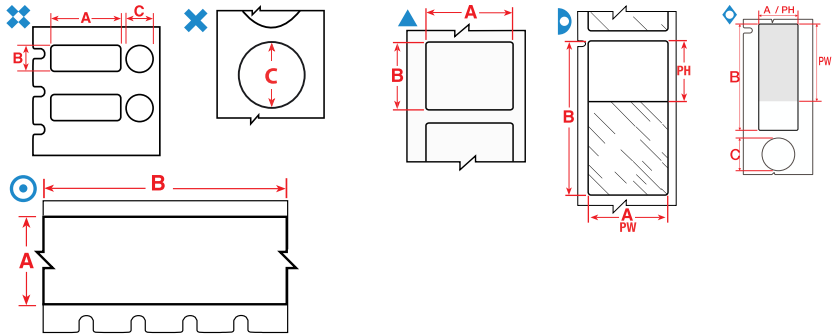

The background colours in the Order Reference column represent the material colour.

Labels are shown per vial / tube size and in order of label width.

| Diagram             | Material | Special Properties | Label Width A (mm) | Label Height B (mm) | Label Length B (m) | Diameter C (mm) | Printable Area Width PW (mm) | Printable Area Height PH (mm) | Order Reference | Printer Compatibility | Printer Ribbon Series | Labels per Roll |
|---------------------|----------|--------------------|--------------------|---------------------|--------------------|-----------------|------------------------------|-------------------------------|-----------------|-----------------------|-----------------------|-----------------|
| <b>0.5 - 0.7 ml</b> |          |                    |                    |                     |                    |                 |                              |                               |                 |                       |                       |                 |
| ▲                   | B-498    | F                  | 12.70              | 19.05               | -                  | -               | 12.70                        | 19.05                         | BM71-11-498     | M611, BMP61, BMP71    | M61-R6210             | 5000            |
| <b>0.5 ml</b>       |          |                    |                    |                     |                    |                 |                              |                               |                 |                       |                       |                 |
| ▶                   | B-427    | F N S              | 25.40              | 63.50               | -                  | -               | 25.40                        | 19.05                         | PTL-21-427      | M611, BMP61, BMP71    | M61-R4310             | 100             |
| <b>0.6 - 1.5 ml</b> |          |                    |                    |                     |                    |                 |                              |                               |                 |                       |                       |                 |
| ✕                   | B-499    | F N A              | -                  | -                   | -                  | 9.53            | -                            | 9.53                          | PTL-82-499-YL   | M611, BMP61, BMP71    | M61-R4310             | 500             |
| ✕                   | B-499    | F N A              | -                  | -                   | -                  | 9.53            | -                            | 9.53                          | PTL-82-499      | M611, BMP61, BMP71    | M61-R4310             | 500             |
| ▲                   | B-492    | F N H L            | 9.53               | 9.53                | -                  | -               | -                            | -                             | M61-82-492      | M611, BMP61           | M61-R4310, M61-R6410  | 500             |
| ▲                   | B-499    | F N A              | 9.53               | 9.53                | -                  | -               | -                            | -                             | M61-82-499-OR   | M611, BMP61           | M61-R4310, M61-R6410  | 500             |
| ▲                   | B-499    | F N A              | 9.53               | 9.53                | -                  | -               | -                            | -                             | M61-82-499-RD   | M611, BMP61           | M61-R4310, M61-R6410  | 500             |
| ▲                   | B-7425   | F N A H            | 19.05              | 25.40               | -                  | -               | -                            | -                             | M61-18-7425     | M611, BMP61           | M61-R4310, M61-R6210  | 250             |
| ✕                   | B-499    | F A                | 25.40              | 9.53                | -                  | 9.53            | 25.40                        | 9.53                          | PTL-98-499      | M611, BMP61, BMP71    | M61-R4310             | 500             |
| ✕                   | B-7425   | F N A H            | 25.40              | 9.53                | -                  | 9.53            | 25.40                        | 9.53                          | M61-98-7425     | M611, BMP61           | M61-R6400             | 500             |
| ▲                   | B-7425   | F N A H            | 25.40              | 12.70               | -                  | -               | -                            | -                             | M61-17-7425     | M611, BMP61           | M61-R4310, M61-R6210  | 500             |
| ▲                   | B-7425   | F N A H            | 33.02              | 15.24               | -                  | -               | -                            | -                             | M61-199-7425    | M611, BMP61           | M61-R4310, M61-R6210  | 250             |
| <b>1.0 - 2.0 ml</b> |          |                    |                    |                     |                    |                 |                              |                               |                 |                       |                       |                 |
| ✕                   | B-499    | F N A              | -                  | -                   | -                  | 12.70           | -                            | 12.70                         | PTL-83-499-YL   | M611, BMP61, BMP71    | M61-R4310             | 500             |
| ✕                   | B-499    | F N A              | -                  | -                   | -                  | 12.70           | -                            | 12.70                         | PTL-83-499      | M611, BMP61, BMP71    | M61-R4310             | 500             |
| ▲                   | B-492    | F N H L            | 12.70              | 12.70               | -                  | -               | -                            | -                             | M61-83-492      | M611, BMP61           | M61-R4310, M61-R6410  | 500             |
| ▲                   | B-499    | F N A              | 12.70              | 12.70               | -                  | -               | -                            | -                             | M61-83-499-OR   | M611, BMP61           | M61-R4310, M61-R6410  | 500             |
| ▲                   | B-499    | F N A              | 12.70              | 12.70               | -                  | -               | -                            | -                             | M61-83-499-RD   | M611, BMP61           | M61-R4310, M61-R6410  | 500             |
| <b>1.0 - 8.0 ml</b> |          |                    |                    |                     |                    |                 |                              |                               |                 |                       |                       |                 |
| ▲                   | B-498    | F                  | 19.05              | 25.40               | -                  | -               | 19.05                        | 25.40                         | BM71-18-498     | M611, BMP61, BMP71    | M61-R6210             | 2500            |
| ▲                   | B-499    | F N A              | 22.86              | 12.70               | -                  | -               | 22.86                        | 12.70                         | PTL-84-499      | M611, BMP61, BMP71    | M61-R4310             | 500             |
| ◇                   | B-494    | F N H              | 25.40              | 9.53                | -                  | 9.53            | -                            | -                             | M61-98-494-YL   | M611, BMP61           | M61-R6400             | 500             |
| ◇                   | B-494    | F N H              | 25.40              | 9.53                | -                  | 9.53            | -                            | -                             | M61-98-494-BL   | M611, BMP61           | M61-R6400             | 500             |
| ◇                   | B-494    | F N H              | 25.40              | 9.53                | -                  | 9.53            | -                            | -                             | M61-98-494-PK   | M611, BMP61           | M61-R6400             | 500             |
| ◇                   | B-494    | F N H              | 25.40              | 9.53                | -                  | 9.53            | -                            | -                             | M61-98-494-OR   | M611, BMP61           | M61-R6400             | 500             |
| ◇                   | B-494    | F N H              | 25.40              | 9.53                | -                  | 9.53            | -                            | -                             | M61-98-494-RD   | M611, BMP61           | M61-R6400             | 500             |
| ◇                   | B-494    | F N H              | 25.40              | 9.53                | -                  | 9.53            | -                            | -                             | M61-98-494-GN   | M611, BMP61           | M61-R6400             | 500             |
| ▶                   | B-427    | F N S              | 25.40              | 66.68               | -                  | -               | 25.40                        | 25.40                         | PTL-75-427      | M611, BMP61, BMP71    | M61-R4310             | 100             |
| ▶                   | B-461    | F N A H S L        | 25.40              | 66.68               | -                  | -               | 25.40                        | 25.40                         | PTL-75-461-YL   | M611, BMP61, BMP71    | M61-R4310             | 100             |
| ▲                   | B-490    | F N H L            | 48.26              | 25.40               | -                  | -               | 48.26                        | 25.40                         | PTL-78-490      | M611, BMP61, BMP71    | M61-R4310             | 250             |
| ▶                   | B-461    | F N A H S L        | 66.68              | 25.40               | -                  | -               | 25.40                        | 25.40                         | PTL-75-461      | M611, BMP61, BMP71    | M61-R4310             | 100             |
| ▶                   | B-461    | F N A H S L        | 66.68              | 25.40               | -                  | -               | 25.40                        | 25.40                         | BM71-75-461     | M611, BMP61, BMP71    | M61-R6210             | 1000            |

The BMP71 printer works with a different set of dedicated ribbons. For more information, visit [www.bradyeuropa.com/BMP71](http://www.bradyeuropa.com/BMP71)

>>

Specimen tracking identification

Vial / tube labels (continued)

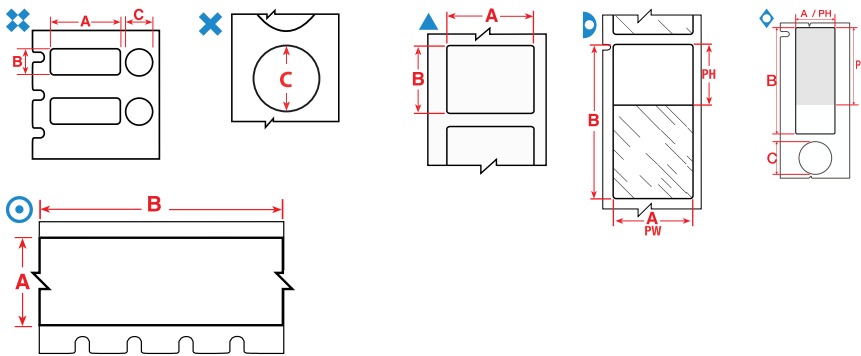

The background colours in the Order Reference column represent the material colour.

Labels are shown per vial / tube size and in order of label width.

| Diagram               | Material | Special Properties | Label Width A (mm) | Label Height B (mm) | Label Length B (m) | Diameter C (mm) | Printable Area Width PW (mm) | Printable Area Height PH (mm) | Order Reference | Printer Compatibility | Printer Ribbon Series | Labels per Roll |
|-----------------------|----------|--------------------|--------------------|---------------------|--------------------|-----------------|------------------------------|-------------------------------|-----------------|-----------------------|-----------------------|-----------------|
| <b>1.2 ml</b>         |          |                    |                    |                     |                    |                 |                              |                               |                 |                       |                       |                 |
| ▲                     | B-499    | F N A              | 9.53               | 20.96               | -                  | -               | -                            | -                             | M61-130-499     | M611, BMP61           | M61-R4310, M61-R6410  | 500             |
| ▲                     | B-499    | F N A              | 12.70              | 25.40               | -                  | -               | -                            | -                             | M61-47-499      | M611, BMP61           | M61-R4310, M61-R6410  | 500             |
| ❖                     | B-499    | F A                | 12.70              | 25.40               | -                  | 9.53            | -                            | -                             | M61-120-499     | M611, BMP61           | M61-R4310, M61-R6410  | 250             |
| <b>2.0 - 8.0 ml</b>   |          |                    |                    |                     |                    |                 |                              |                               |                 |                       |                       |                 |
| ▲                     | B-494    | F N H              | 25.40              | 12.70               | -                  | -               | -                            | -                             | M61-17-494-YL   | M611, BMP61           | M61-R6400             | 500             |
| ▲                     | B-494    | F N H              | 25.40              | 12.70               | -                  | -               | -                            | -                             | M61-17-494-RD   | M611, BMP61           | M61-R6400             | 500             |
| ▲                     | B-494    | F N H              | 25.40              | 12.70               | -                  | -               | -                            | -                             | M61-17-494-BL   | M611, BMP61           | M61-R6400             | 500             |
| ▲                     | B-494    | F N H              | 25.40              | 12.70               | -                  | -               | -                            | -                             | M61-17-494-OR   | M611, BMP61           | M61-R6400             | 500             |
| ▲                     | B-494    | F N H              | 25.40              | 12.70               | -                  | -               | -                            | -                             | M61-17-494-GN   | M611, BMP61           | M61-R6400             | 500             |
| ▲                     | B-494    | F N H              | 25.40              | 12.70               | -                  | -               | -                            | -                             | M61-17-494-PK   | M611, BMP61           | M61-R6400             | 500             |
| ▲                     | B-494    | F N H              | 25.40              | 25.40               | -                  | -               | -                            | -                             | M61-19-494-YL   | M611, BMP61           | M61-R6400             | 250             |
| ▲                     | B-494    | F N H              | 25.40              | 25.40               | -                  | -               | -                            | -                             | M61-19-494-RD   | M611, BMP61           | M61-R6400             | 250             |
| ▲                     | B-494    | F N H              | 25.40              | 25.40               | -                  | -               | -                            | -                             | M61-19-494-BL   | M611, BMP61           | M61-R6400             | 250             |
| ▲                     | B-494    | F N H              | 25.40              | 25.40               | -                  | -               | -                            | -                             | M61-19-494-OR   | M611, BMP61           | M61-R6400             | 250             |
| ▲                     | B-494    | F N H              | 25.40              | 25.40               | -                  | -               | -                            | -                             | M61-19-494-GN   | M611, BMP61           | M61-R6400             | 250             |
| ▲                     | B-494    | F N H              | 25.40              | 25.40               | -                  | -               | -                            | -                             | M61-19-494-PK   | M611, BMP61           | M61-R6400             | 250             |
| <b>2.0 ml</b>         |          |                    |                    |                     |                    |                 |                              |                               |                 |                       |                       |                 |
| ▲                     | B-499    | F N A              | 38.10              | 31.75               | -                  | -               | -                            | -                             | M61-132-499     | M611, BMP61           | M61-R4310, M61-R6410  | 250             |
| <b>12.0 - 24.0 ml</b> |          |                    |                    |                     |                    |                 |                              |                               |                 |                       |                       |                 |
| ▲                     | B-498    | F                  | 12.70              | 38.10               | -                  | -               | 12.70                        | 38.10                         | BM71-29-498     | M611, BMP61, BMP71    | M61-R6210             | 5000            |
| ▷                     | B-461    | F N A F S L        | 95.25              | 19.05               | -                  | -               | 19.05                        | 25.40                         | PTL-79-461      | M611, BMP61, BMP71    | M61-R4310             | 100             |
| <b>15.0 ml</b>        |          |                    |                    |                     |                    |                 |                              |                               |                 |                       |                       |                 |
| ▲                     | B-7425   | F N A H            | 38.10              | 25.40               | -                  | -               | 38.10                        | 25.40                         | M61-31-7425     | M611, BMP61           | M61-R6400             | 250             |
| ▲                     | B-7425   | F N A H            | 48.25              | 38.10               | -                  | -               | 48.30                        | 38.10                         | M61-121-7425    | M611, BMP61           | M61-R6400             | 100             |
| <b>50.0 ml</b>        |          |                    |                    |                     |                    |                 |                              |                               |                 |                       |                       |                 |
| ○                     | B-499    | F N A              | 9.53               | -                   | 9.14               | -               | -                            | -                             | M61C-375-499    | M611, BMP61           | M61-R4310, M61-R6210  | 1               |
| ○                     | B-499    | F N A              | 12.70              | -                   | 9.14               | -               | -                            | -                             | M61C-500-499    | M611, BMP61           | M61-R4310, M61-R6210  | 1               |
| ○                     | B-499    | F N A              | 19.05              | -                   | 9.14               | -               | -                            | -                             | M61C-750-499    | M611, BMP61           | M61-R4310, M61-R6210  | 1               |
| ○                     | B-499    | F N A              | 25.40              | -                   | 9.14               | -               | -                            | -                             | M61C-1000-499   | M611, BMP61           | M61-R4310, M61-R6210  | 1               |

The BMP71 printer works with a different set of dedicated ribbons. For more information, visit [www.bradyeurope.com/BMP71](http://www.bradyeurope.com/BMP71)

- F** Freezer environment
- N** Liquid nitrogen environment
- A** Autoclave environment
- H** Hot water bath (100°C)
- S** Self-laminating label
- L** Low-profile label (extremely thin)
- R** Removable

**i** See pages 52-57 for a detailed material index.

## Specimen tracking identification



### Conical / large tube labels

- Brady offers several sample identification labels which are perfect to identify conicals. They are easy to handle, have great flexibility and easily wrap around curved sample containers. Your sample identification label will remain attached and legible, even when the sample is stored in a freezer, in liquid nitrogen or heated in an autoclave.

- F** Freezer environment
- N** Liquid nitrogen environment
- A** Autoclave environment
- H** Hot water bath (100°C)
- S** Self-laminating label
- L** Low-profile label (extremely thin)
- R** Removable

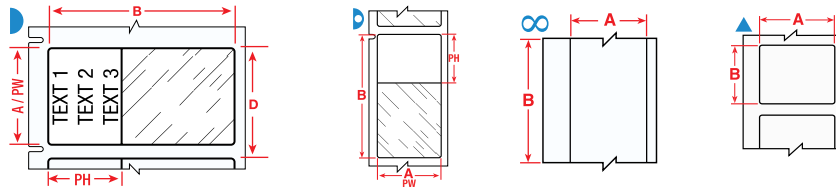

The background colours in the Order Reference column represent the material colour.

Labels are shown per vial / tube size and in order of label width.

| Diagram               | Material | Special Properties | Label Width A (mm) | Label Height B (mm) | Label Length B (m) | Printable Area Width PW (mm) | Printable Area Height PH (mm) | Order Reference | Printer Compatibility | Printer Ribbon Series | Labels per Roll |
|-----------------------|----------|--------------------|--------------------|---------------------|--------------------|------------------------------|-------------------------------|-----------------|-----------------------|-----------------------|-----------------|
| <b>0.5 ml</b>         |          |                    |                    |                     |                    |                              |                               |                 |                       |                       |                 |
|                       | B-427    | F N S              | 25.40              | 63.50               | -                  | 25.40                        | 19.05                         | PTL-21-427      | M611, BMP61, BMP71    | M61-R4310             | 100             |
| <b>1.0 - 8.0 ml</b>   |          |                    |                    |                     |                    |                              |                               |                 |                       |                       |                 |
|                       | B-499    | F N A              | 22.86              | 12.70               | -                  | 22.86                        | 12.70                         | PTL-84-499      | M611, BMP61, BMP71    | M61-R4310             | 500             |
|                       | B-461    | F N A H S L        | 66.68              | 25.40               | -                  | 25.40                        | 25.40                         | BM71-75-461     | M611, BMP61, BMP71    | M61-R6210             | 1000            |
| <b>1.5 ml</b>         |          |                    |                    |                     |                    |                              |                               |                 |                       |                       |                 |
|                       | B-430    | F A H              | 12.70              | -                   | 15.24              | 12.70                        | 152.40                        | PTL-8-430       | M611, BMP61, BMP71    | M61-R6610             | 1               |
| <b>12.0 - 24.0 ml</b> |          |                    |                    |                     |                    |                              |                               |                 |                       |                       |                 |
|                       | B-499    | F N A              | 12.70              | 38.10               | -                  | 12.70                        | 38.10                         | PTL-29-499      | M611, BMP61, BMP71    | M61-R4310             | 500             |
|                       | B-498    | F R                | 12.70              | 38.10               | -                  | 12.70                        | 38.10                         | BM71-29-498     | M611, BMP61, BMP71    | M61-R6210             | 5000            |
|                       | B-498    | F R                | 38.10              | 12.70               | -                  | 38.10                        | 12.70                         | PTL-29-498      | M611, BMP61, BMP71    | M61-R6210             | 500             |
|                       | B-461    | F N A H S L        | 88.90              | 38.10               | -                  | 31.75                        | 38.10                         | PTL-77-461      | M611, BMP61, BMP71    | M61-R4310             | 100             |
| <b>14.0 - 15.0 ml</b> |          |                    |                    |                     |                    |                              |                               |                 |                       |                       |                 |
|                       | B-490    | F N H L            | 55.88              | 38.10               | -                  | 55.88                        | 38.10                         | PTL-113-490     | M611, BMP61, BMP71    | M61-R4310             | 100             |
| <b>50.0 ml</b>        |          |                    |                    |                     |                    |                              |                               |                 |                       |                       |                 |
|                       | B-423    | F A                | 12.70              | 12.70               | -                  | 12.70                        | 12.70                         | PTL-7-423       | M611, BMP61, BMP71    | M61-R6610             | 500             |
|                       | B-423    | F A H              | 12.70              | 12.70               | -                  | 12.70                        | 12.70                         | BM71-7-423      | M611, BMP61, BMP71    | M61-R6010             | 5000            |
|                       | B-427    | F N S              | 19.05              | 38.10               | -                  | 19.05                        | 12.70                         | BM71-30-427     | M611, BMP61, BMP71    | M61-R4300             | 2500            |
|                       | B-439    | F                  | 25.40              | -                   | 15.24              | -                            | -                             | PTL-42-439      | M611, BMP61, BMP71    | M61-R6610             | 1               |
|                       | B-439    | F                  | 25.40              | -                   | 15.24              | -                            | -                             | PTL-42-439-OR   | M611, BMP61, BMP71    | M61-R6610             | 1               |
|                       | B-439    | F                  | 25.40              | -                   | 15.24              | -                            | -                             | PTL-42-439-YL   | M611, BMP61, BMP71    | M61-R6610             | 1               |
|                       | B-439    | F                  | 25.40              | -                   | 15.24              | -                            | -                             | PTL-42-439-RD   | M611, BMP61, BMP71    | M61-R6610             | 1               |
|                       | B-423    | F A                | 25.40              | 4.75                | -                  | 25.40                        | 4.75                          | PTL-14-423      | M611, BMP61, BMP71    | M61-R6610             | 750             |
|                       | B-423    | F A                | 25.40              | 6.99                | -                  | 25.40                        | 6.99                          | PTL-15-423      | M611, BMP61, BMP71    | M61-R6610             | 750             |
|                       | B-423    | F A                | 25.40              | 12.70               | -                  | 25.40                        | 12.70                         | PTL-17-423      | M611, BMP61, BMP71    | M61-R6610             | 500             |
|                       | B-430    | F A H              | 25.40              | 12.70               | -                  | 25.40                        | 12.70                         | PTL-17-430      | M611, BMP61, BMP71    | M61-R6610             | 500             |
|                       | B-498    | F R                | 25.40              | 12.70               | -                  | 25.40                        | 12.70                         | PTL-17-498      | M611, BMP61, BMP71    | M61-R6210             | 500             |
|                       | B-427    | F N S              | 25.40              | 38.10               | -                  | 25.40                        | 12.70                         | BM71-31-427     | M611, BMP61, BMP71    | M61-R4300             | 2500            |
|                       | B-423    | F A                | 25.40              | 50.80               | -                  | 50.80                        | 25.40                         | PTL-20-423      | M611, BMP61, BMP71    | M61-R6610             | 100             |
|                       | B-499    | F N A              | 38.10              | 19.05               | -                  | -                            | -                             | PTL-30-499      | M611, BMP61, BMP71    | M61-R4310             | 250             |
|                       | B-427    | F N                | 38.10              | 19.05               | -                  | 38.10                        | 19.05                         | PTL-30-427AW    | M611, BMP61, BMP71    | M61-R4310             | 250             |
|                       | B-499    | F N A              | 38.10              | 25.40               | -                  | 25.40                        | 38.10                         | PTL-31-499      | M611, BMP61, BMP71    | M61-R4310             | 250             |
|                       | B-498    | F R                | 38.10              | 25.40               | -                  | 25.40                        | 38.10                         | PTL-31-498      | M611, BMP61, BMP71    | M61-R6210             | 250             |
|                       | B-423    | F A                | 38.10              | 25.40               | -                  | 38.10                        | 25.40                         | PTL-31-423      | M611, BMP61, BMP71    | M61-R6610             | 250             |
|                       | B-490    | F N H L            | 38.10              | 98.43               | -                  | 98.43                        | 38.10                         | PTL-114-490     | M611, BMP61, BMP71    | M61-R4310             | 100             |
|                       | B-427    | F N                | 48.26              | 25.40               | -                  | 48.26                        | 25.40                         | PTL-78-427-AW   | M611, BMP61, BMP71    | M61-R4310             | 250             |
|                       | B-499    | F N A              | 48.26              | 25.40               | -                  | 48.26                        | 25.40                         | PTL-78-499      | M611, BMP61, BMP71    | M61-R4310             | 250             |
|                       | B-488    | F A                | 48.26              | 25.40               | -                  | 48.26                        | 25.40                         | PTL-78-488      | M611, BMP61, BMP71    | M61-R4310             | 250             |
|                       | B-423    | F A H              | 66.38              | 50.80               | -                  | 50.80                        | 25.40                         | BM71-20-423     | M611, BMP61, BMP71    | M61-R6010             | 1000            |
|                       | B-423    | F A                | 76.20              | 25.40               | -                  | 76.20                        | 25.40                         | PTL-22-423      | M611, BMP61, BMP71    | M61-R6610             | 100             |

\*AW = All White / no transparent area.

The BMP71 printer works with a different set of dedicated ribbons. For more information, visit [www.bradyeurope.com/BMP71](http://www.bradyeurope.com/BMP71)

# Specimen process marking

- F** Freezer environment
- N** Liquid nitrogen environment
- A** Autoclave environment
- H** Hot water bath (100°C)
- S** Self-laminating label
- L** Low-profile label (extremely thin)
- R** Removable

## Centrifuge / microcentrifuge labels

- Brady offers a wide range of Centrifuge, Eppendorf and PCR Labels. When applying a self-laminating label, we recommend you avoid touching the adhesive side of the label when wrapping it around a vial or tube, to ensure maximum adhesion.

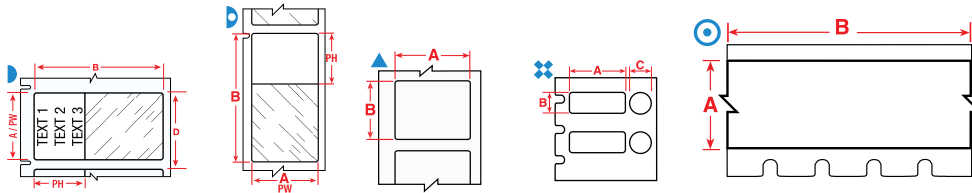

The background colours in the Order Reference column represent the material colour.

Labels are shown per vial / tube size and in order of label width.

| Diagram             | Material | Special Properties | Label Width A (mm) | Label Height B (mm) | Label Length B (m) | Diameter C (mm) | Print-able Area Width PW (mm) | Print-able Area Height PH (mm) | Order Reference | Printer Compatibility | Printer Ribbon Series | Labels per Roll |
|---------------------|----------|--------------------|--------------------|---------------------|--------------------|-----------------|-------------------------------|--------------------------------|-----------------|-----------------------|-----------------------|-----------------|
| <b>0.2 ml</b>       |          |                    |                    |                     |                    |                 |                               |                                |                 |                       |                       |                 |
|                     | B-461    | F N A H S L        | 38.10              | 4.75                | -                  | -               | 38.10                         | 17.78                          | PTL-108-461     | M611, BMP61, BMP71    | M61-R4310             | 750             |
| <b>0.5 ml</b>       |          |                    |                    |                     |                    |                 |                               |                                |                 |                       |                       |                 |
|                     | B-427    | F N S              | 25.40              | 63.50               | -                  | -               | 25.40                         | 19.05                          | PTL-21-427      | M611, BMP61, BMP71    | M61-R4310             | 100             |
| <b>0.5 - 0.7 ml</b> |          |                    |                    |                     |                    |                 |                               |                                |                 |                       |                       |                 |
|                     | B-499    | F N A              | 9.53               | 25.40               | -                  | -               | 9.53                          | 25.40                          | PTL-16-499      | M611, BMP61, BMP71    | M61-R4310             | 500             |
|                     | B-498    | F                  | 9.53               | 25.40               | -                  | -               | 9.53                          | 25.40                          | PTL-16-498      | M611, BMP61, BMP71    | M61-R6210             | 500             |
|                     | B-499    | F N A              | 12.70              | 19.05               | -                  | -               | 12.70                         | 19.05                          | PTL-11-499      | M611, BMP61, BMP71    | M61-R4310             | 500             |
|                     | B-498    | F                  | 12.70              | 19.05               | -                  | -               | 12.70                         | 19.05                          | PTL-11-498      | M611, BMP61, BMP71    | M61-R6210             | 500             |
|                     | B-499    | F N A              | 12.70              | 19.05               | -                  | -               | 12.70                         | 19.05                          | BM71-11-499     | M611, BMP61, BMP71    | M61-R4300             | 5000            |
|                     | B-498    | F                  | 12.70              | 19.05               | -                  | -               | 12.70                         | 19.05                          | BM71-11-498     | M611, BMP61, BMP71    | M61-R6210             | 5000            |
|                     | B-461    | F N A H S L        | 12.70              | 41.91               | -                  | -               | 19.05                         | 12.70                          | M61-202-461     | M611, BMP61           | M61-R4310, M61-R6210  | 500             |
|                     | B-461    | F N A H S L        | 15.24              | 45.72               | -                  | -               | 25.40                         | 12.70                          | M61-201-461     | M611, BMP61           | M61-R4310, M61-R6210  | 100             |
|                     | B-490    | F N H L            | 31.75              | 9.53                | -                  | -               | 31.75                         | 9.53                           | PTL-112-490     | M611, BMP61, BMP71    | M61-R4310             | 500             |
|                     | B-461    | F N A H S L        | 45.72              | 9.53                | -                  | -               | 19.05                         | 9.53                           | PTL-73-461      | M611, BMP61, BMP71    | M61-R4310             | 500             |
|                     | B-461    | F N A H S L        | 45.72              | 12.70               | -                  | -               | 19.05                         | 12.70                          | PTL-72-461      | M611, BMP61, BMP71    | M61-R4310             | 500             |
| <b>0.5 - 2.0 ml</b> |          |                    |                    |                     |                    |                 |                               |                                |                 |                       |                       |                 |
|                     | B-461    | F N A H S L        | 38.10              | 63.50               | -                  | -               | 19.05                         | 38.10                          | M61-157-461     | M611, BMP61           | M61-R4310, M61-R6210  | 100             |
|                     | B-427    | F N S              | 55.88              | 12.70               | -                  | -               | 12.70                         | 19.05                          | PTL-74-427      | M611, BMP61, BMP71    | M61-R4310             | 100             |
|                     | B-461    | F N A H S L        | 55.88              | 12.70               | -                  | -               | 19.05                         | 12.70                          | PTL-74-461      | M611, BMP61, BMP71    | M61-R4310             | 100             |
| <b>0.6 - 1.5 ml</b> |          |                    |                    |                     |                    |                 |                               |                                |                 |                       |                       |                 |
|                     | B-492    | F H L              | 15.40              | 41.28               | -                  | 9.53            | -                             | -                              | M61-205-492     | M611, BMP61           | M61-R4310, M61-R6410  | 250             |
|                     | B-492    | F H L              | 25.40              | 9.53                | -                  | 9.53            | -                             | -                              | M61-98-492      | M611, BMP61           | M61-R4310, M61-R6410  | 500             |
|                     | B-499    | F A                | 25.40              | 9.53                | -                  | 9.53            | 25.40                         | 9.53                           | PTL-98-499      | M611, BMP61, BMP71    | M61-R4310             | 500             |
|                     | B-492    | F H L              | 25.40              | 12.70               | -                  | 9.53            | -                             | -                              | M61-120-492     | M611, BMP61           | M61-R4310, M61-R6410  | 250             |
| <b>1.0 - 2.0 ml</b> |          |                    |                    |                     |                    |                 |                               |                                |                 |                       |                       |                 |
|                     | B-492    | F H L              | 22.86              | 12.70               | -                  | 12.70           | -                             | -                              | M61-117-492     | M611, BMP61           | M61-R4310, M61-R6410  | 500             |
| <b>1.0 - 8.0 ml</b> |          |                    |                    |                     |                    |                 |                               |                                |                 |                       |                       |                 |
|                     | B-461    | F N A H S L        | 15.24              | 66.68               | -                  | -               | 15.24                         | 25.40                          | PTL-86-461      | M611, BMP61, BMP71    | M61-R4310             | 100             |
|                     | B-499    | F A                | 22.86              | 12.70               | -                  | 12.70           | 22.86                         | 12.70                          | PTL-117-499     | M611, BMP61, BMP71    | M61-R4310             | 500             |
|                     | B-461    | F N A H S L        | 25.40              | 44.45               | -                  | -               | 25.40                         | 25.40                          | M61-203-461     | M611, BMP61           | M61-R4310, M61-R6210  | 100             |
|                     | B-461    | F N A H S L        | 28.58              | 9.53                | -                  | -               | 9.53                          | 19.05                          | M61-123-461     | M611, BMP61           | M61-R4310, M61-R6210  | 500             |
|                     | B-461    | F N A H S L        | 28.58              | 12.70               | -                  | -               | 12.70                         | 19.05                          | M61-122-461     | M611, BMP61           | M61-R4310, M61-R6210  | 500             |
|                     | B-461    | F N A H S L        | 41.28              | 15.24               | -                  | -               | 25.44                         | 15.24                          | PTL-76-461      | M611, BMP61, BMP71    | M61-R4310             | 250             |
|                     | B-490    | F N H L            | 41.28              | 15.24               | -                  | -               | 41.28                         | 15.24                          | PTL-76-490      | M611, BMP61, BMP71    | M61-R4310             | 250             |

The BMP71 printer works with a different set of dedicated ribbons. For more information, visit [www.bradyeurope.com/BMP71](http://www.bradyeurope.com/BMP71)

>>



See pages 52-57 for a detailed material index.

## Specimen process marking



### Centrifuge / microcentrifuge labels (continued)

- F** Freezer environment
- N** Liquid nitrogen environment
- A** Autoclave environment
- H** Hot water bath (100°C)
- S** Self-laminating label
- L** Low-profile label (extremely thin)
- R** Removable

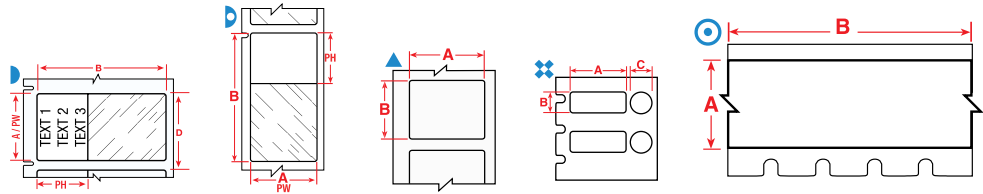

Labels are shown per vial / tube size and in order of label width.

The background colours in the Order Reference column represent the material colour.

| Diagram        | Material | Special Properties | Label Width A (mm) | Label Height B (mm) | Label Length B (m) | Diameter C (mm) | Print-able Area Width PW (mm) | Print-able Area Height PH (mm) | Order Reference | Printer Compatibility | Printer Ribbon Series | Labels per Roll |
|----------------|----------|--------------------|--------------------|---------------------|--------------------|-----------------|-------------------------------|--------------------------------|-----------------|-----------------------|-----------------------|-----------------|
| <b>1.2 ml</b>  |          |                    |                    |                     |                    |                 |                               |                                |                 |                       |                       |                 |
| ▲              | B-492    | F N H L            | 9.53               | 20.96               | -                  | -               | -                             | -                              | M61-130-492     | M611, BMP61           | M61-R4310, M61-R6410  | 500             |
| ▲              | B-492    | F N H L            | 25.40              | 12.70               | -                  | -               | -                             | -                              | M61-17-492      | M611, BMP61           | M61-R4310, M61-R6410  | 250             |
| ▲              | B-492    | F N H L            | 25.40              | 22.86               | -                  | -               | -                             | -                              | M61-156-492     | M611, BMP61           | M61-R4310, M61-R6410  | 250             |
| ▲              | B-492    | F N H L            | 25.40              | 25.40               | -                  | -               | -                             | -                              | M61-19-492      | M611, BMP61           | M61-R4310, M61-R6410  | 250             |
| ▲              | B-492    | F N H L            | 25.40              | 44.45               | -                  | -               | -                             | -                              | M61-203-492     | M611, BMP61           | M61-R4310, M61-R6410  | 250             |
| ▲              | B-492    | F N H L            | 25.40              | 48.26               | -                  | -               | -                             | -                              | M61-204-492     | M611, BMP61           | M61-R4310, M61-R6410  | 250             |
| <b>2.0 ml</b>  |          |                    |                    |                     |                    |                 |                               |                                |                 |                       |                       |                 |
| ▲              | B-492    | F N H L            | 41.91              | 12.70               | -                  | -               | -                             | -                              | M61-124-492     | M611, BMP61           | M61-R4310, M61-R6410  | 500             |
| <b>50.0 ml</b> |          |                    |                    |                     |                    |                 |                               |                                |                 |                       |                       |                 |
| ⊙              | B-461    | F N A H S L        | 9.53               | -                   | 15.24              | -               | -                             | -                              | M61C-375-461    | M611, BMP61           | M61-R4310, M61-R6210  | 1               |
| ⊙              | B-461    | F N A H S L        | 12.70              | -                   | 15.24              | -               | -                             | -                              | M61C-500-461    | M611, BMP61           | M61-R4310, M61-R6210  | 1               |
| ⊙              | B-492    | F N H L            | 12.70              | -                   | 15.24              | -               | -                             | -                              | M61C-500-492    | M611, BMP61           | M61-R4310, M61-R6410  | 1               |

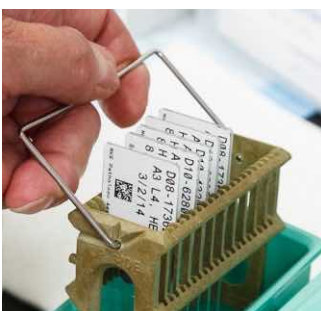

### Slide labels

- Brady offers labels specifically designed to identify slides and to resist exposure to harsh chemicals during the slide staining process. They perform well in the hematoxylin and eosin slide staining process and offer superior chemical resistance also useful in other laboratory contexts.

Labels are shown in order of label width.

The background colours in the Order Reference column represent the material colour.

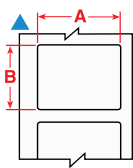

| Diagram | Material | Special Properties | Label Width A (mm) | Label Height B (mm) | Order Reference | Printer Compatibility | Printer Ribbon Series | Labels per Roll |
|---------|----------|--------------------|--------------------|---------------------|-----------------|-----------------------|-----------------------|-----------------|
| ▲       | B-488    | F A                | 19.05              | 22.86               | PTL-80-488      | M611, BMP61, BMP71    | M61-R4310             | 250             |
| ▲       | B-481    | F H                | 19.05              | 22.86               | M61-194-481     | M611, BMP61           | M61-R6410             | 250             |
| ▲       | B-481    | F H                | 22.86              | 9.53                | M61-195-481     | M611, BMP61           | M61-R6410             | 500             |
| ▲       | B-488    | F A                | 22.86              | 22.86               | PTL-97-488      | M611, BMP61, BMP71    | M61-R4310             | 250             |
| ▲       | B-481    | F H                | 22.86              | 22.86               | M61-97-481      | M611, BMP61           | M61-R6410             | 250             |

The BMP71 printer works with a different set of dedicated ribbons. For more information, visit [www.bradyeurope.com/BMP71](http://www.bradyeurope.com/BMP71)

## Specimen storage identification

### Cryo tubes & vials

- Brady offers a range of labels designed specifically to identify laboratory samples for cryo storage. These labels can be applied to room temperature or to already frozen samples, albeit with a small overlap. The label will remain legible and will stick to the sample container during processing, even when exposed to extreme heat or chemicals like DMSO, Xylene and Ethanol, ensuring secure sample identification in the most challenging laboratory conditions.

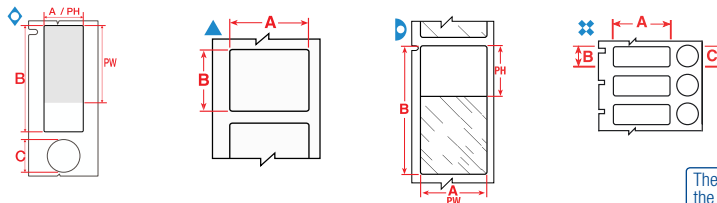

Labels are shown per vial / tube size and in order of label width.

The background colours in the Order Reference column represent the material colour.

| Diagram               | Material | Special Properties | Label Width A (mm) | Label Height B (mm) | Diameter C (mm) | Printable Area Width PW (mm) | Printable Area Height PH (mm) | Order Reference | Printer Compatibility | Printer Ribbon Series | Labels per Roll |
|-----------------------|----------|--------------------|--------------------|---------------------|-----------------|------------------------------|-------------------------------|-----------------|-----------------------|-----------------------|-----------------|
| <b>0.5 - 0.7 ml</b>   |          |                    |                    |                     |                 |                              |                               |                 |                       |                       |                 |
| ▲                     | B-499    | F N A              | 12.70              | 19.05               | -               | 12.70                        | 19.05                         | PTL-11-499      | M611, BMP61, BMP71    | M61-R4310             | 500             |
| ▲                     | B-499    | F N A              | 12.70              | 19.05               | -               | 12.70                        | 19.05                         | BM71-11-499     | M611, BMP61, BMP71    | M61-R4300             | 5000            |
| <b>0.5 - 2.0 ml</b>   |          |                    |                    |                     |                 |                              |                               |                 |                       |                       |                 |
| ▷                     | B-427    | F N S              | 55.88              | 12.70               | -               | 12.70                        | 19.05                         | PTL-74-427      | M611, BMP61, BMP71    | M61-R4310             | 100             |
| ▷                     | B-461    | F N A H S L        | 55.88              | 12.70               | -               | 19.05                        | 12.70                         | PTL-74-461      | M611, BMP61, BMP71    | M61-R4310             | 100             |
| <b>0.6 - 1.5 ml</b>   |          |                    |                    |                     |                 |                              |                               |                 |                       |                       |                 |
| ✦                     | B-499    | F A                | 25.40              | 9.53                | 9.53            | 25.40                        | 9.53                          | PTL-98-499      | M611, BMP61, BMP71    | M61-R4310             | 500             |
| <b>1.0 - 8.0 ml</b>   |          |                    |                    |                     |                 |                              |                               |                 |                       |                       |                 |
| ▷                     | B-461    | F N A H S L        | 15.24              | 66.68               | -               | 15.24                        | 25.40                         | PTL-86-461      | M611, BMP61, BMP71    | M61-R4310             | 100             |
| ✦                     | B-499    | F A                | 22.86              | 12.70               | 12.70           | 22.86                        | 12.70                         | PTL-117-499     | M611, BMP61, BMP71    | M61-R4310             | 500             |
| ◇                     | B-494    | F N H              | 25.40              | 9.53                | 9.53            | -                            | -                             | M61-98-494-YL   | M611, BMP61           | M61-R6410             | 500             |
| ◇                     | B-494    | F N H              | 25.40              | 9.53                | 9.53            | -                            | -                             | M61-98-494-BL   | M611, BMP61           | M61-R6410             | 500             |
| ◇                     | B-494    | F N H              | 25.40              | 9.53                | 9.53            | -                            | -                             | M61-98-494-PK   | M611, BMP61           | M61-R6410             | 500             |
| ◇                     | B-494    | F N H              | 25.40              | 9.53                | 9.53            | -                            | -                             | M61-98-494-OR   | M611, BMP61           | M61-R6410             | 500             |
| ◇                     | B-494    | F N H              | 25.40              | 9.53                | 9.53            | -                            | -                             | M61-98-494-RD   | M611, BMP61           | M61-R6410             | 500             |
| ◇                     | B-494    | F N H              | 25.40              | 9.53                | 9.53            | -                            | -                             | M61-98-494-GN   | M611, BMP61           | M61-R6410             | 500             |
| ▷                     | B-427    | F N S              | 25.40              | 66.68               | -               | 25.40                        | 25.40                         | PTL-75-427      | M611, BMP61, BMP71    | M61-R4310             | 100             |
| ▷                     | B-461    | F N A H S L        | 25.40              | 66.68               | -               | 25.40                        | 25.40                         | PTL-75-461-YL   | M611, BMP61, BMP71    | M61-R4310             | 100             |
| ▷                     | B-461    | F N A H S L        | 41.28              | 15.24               | -               | 25.44                        | 15.24                         | PTL-76-461      | M611, BMP61, BMP71    | M61-R4310             | 250             |
| ▲                     | B-490    | F N H L            | 41.28              | 15.24               | -               | 41.28                        | 15.24                         | PTL-76-490      | M611, BMP61, BMP71    | M61-R4310             | 250             |
| ▲                     | B-490    | F N H L            | 48.26              | 25.40               | -               | 48.26                        | 25.40                         | PTL-78-490      | M611, BMP61, BMP71    | M61-R4310             | 250             |
| ▷                     | B-461    | F N A H S L        | 66.68              | 25.40               | -               | 25.40                        | 25.40                         | PTL-75-461      | M611, BMP61, BMP71    | M61-R4310             | 100             |
| ▷                     | B-461    | F N A H S L        | 66.68              | 25.40               | -               | 25.40                        | 25.40                         | BM71-75-461     | M611, BMP61, BMP71    | M61-R6210             | 1000            |
| <b>2.0 - 8.0 ml</b>   |          |                    |                    |                     |                 |                              |                               |                 |                       |                       |                 |
| ▲                     | B-494    | F N H              | 25.40              | 12.70               | -               | -                            | -                             | M61-17-494-YL   | M611, BMP61           | M61-R6410             | 500             |
| ▲                     | B-494    | F N H              | 25.40              | 12.70               | -               | -                            | -                             | M61-17-494-RD   | M611, BMP61           | M61-R6410             | 500             |
| ▲                     | B-494    | F N H              | 25.40              | 12.70               | -               | -                            | -                             | M61-17-494-BL   | M611, BMP61           | M61-R6410             | 500             |
| ▲                     | B-494    | F N H              | 25.40              | 12.70               | -               | -                            | -                             | M61-17-494-OR   | M611, BMP61           | M61-R6410             | 500             |
| ▲                     | B-494    | F N H              | 25.40              | 12.70               | -               | -                            | -                             | M61-17-494-GN   | M611, BMP61           | M61-R6410             | 500             |
| ▲                     | B-494    | F N H              | 25.40              | 12.70               | -               | -                            | -                             | M61-17-494-PK   | M611, BMP61           | M61-R6410             | 500             |
| ▲                     | B-494    | F N H              | 25.40              | 25.40               | -               | -                            | -                             | M61-19-494-YL   | M611, BMP61           | M61-R6410             | 250             |
| ▲                     | B-494    | F N H              | 25.40              | 25.40               | -               | -                            | -                             | M61-19-494-RD   | M611, BMP61           | M61-R6410             | 250             |
| ▲                     | B-494    | F N H              | 25.40              | 25.40               | -               | -                            | -                             | M61-19-494-BL   | M611, BMP61           | M61-R6410             | 250             |
| ▲                     | B-494    | F N H              | 25.40              | 25.40               | -               | -                            | -                             | M61-19-494-OR   | M611, BMP61           | M61-R6410             | 250             |
| ▲                     | B-494    | F N H              | 25.40              | 25.40               | -               | -                            | -                             | M61-19-494-GN   | M611, BMP61           | M61-R6410             | 250             |
| ▲                     | B-494    | F N H              | 25.40              | 25.40               | -               | -                            | -                             | M61-19-494-PK   | M611, BMP61           | M61-R6410             | 250             |
| <b>12.0 - 24.0 ml</b> |          |                    |                    |                     |                 |                              |                               |                 |                       |                       |                 |
| ▲                     | B-498    | F                  | 12.70              | 38.10               | -               | 12.70                        | 38.10                         | BM71-29-498     | M611, BMP61, BMP71    | M61-R6210             | 5000            |
| ▲                     | B-498    | F                  | 38.10              | 12.70               | -               | 38.10                        | 12.70                         | PTL-29-498      | M611, BMP61, BMP71    | M61-R6210             | 500             |
| ▷                     | B-461    | F N A H S L        | 88.90              | 38.10               | -               | 31.75                        | 38.10                         | PTL-77-461      | M611, BMP61, BMP71    | M61-R4310             | 100             |
| ▷                     | B-461    | F N A H S L        | 95.25              | 19.05               | -               | 19.05                        | 25.40                         | PTL-79-461      | M611, BMP61, BMP71    | M61-R4310             | 100             |

The BMP71 printer works with a different set of dedicated ribbons. For more information, visit [www.bradyeurope.com/BMP71](http://www.bradyeurope.com/BMP71)

## Specimen storage identification



### Well plate labels

- When total tracking of all sample collections is required then Brady has a solution for Well plate identification. Our well plate labels guarantee crystal clear text and barcoding for most lab environments.

- F** Freezer environment
- N** Liquid nitrogen environment
- A** Autoclave environment
- H** Hot water bath (100°C)
- S** Self-laminating label
- L** Low-profile label (extremely thin)
- R** Removable

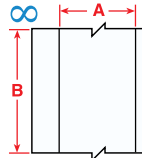
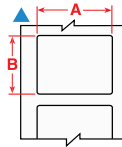

Labels are shown in order of label width.

The background colours in the Order Reference column represent the material colour.

| Diagram | Material | Special Properties | Label Width A (mm) | Label Height B (mm) | Label Length B (m) | Printable Area Width PW (mm) | Printable Area Height PH (mm) | Order Reference | Printer Compatibility | Printer Ribbon Series | Labels per Roll |
|---------|----------|--------------------|--------------------|---------------------|--------------------|------------------------------|-------------------------------|-----------------|-----------------------|-----------------------|-----------------|
| ▲       | B-7425   | F N A H            | 6.35               | 50.80               | -                  | -                            | -                             | M611-2-7425     | M611, BMP61           | M61-R4310, M61-R6210  | 100             |
| ∞       | B-430    | F A H              | 12.70              | -                   | 15.24              | 12.70                        | 152.40                        | PTL-8-430       | M611, BMP61, BMP71    | M61-R6610             | 1               |
| ▲       | B-423    | F A                | 12.70              | 12.70               | -                  | 12.70                        | 12.70                         | PTL-7-423       | M611, BMP61, BMP71    | M61-R6610             | 500             |
| ▲       | B-423    | F A H              | 12.70              | 12.70               | -                  | 12.70                        | 12.70                         | BM71-7-423      | M611, BMP61, BMP71    | M61-R6010             | 5000            |
| ▲       | B-499    | F N A              | 12.70              | 38.10               | -                  | 12.70                        | 38.10                         | PTL-29-499      | M611, BMP61, BMP71    | M61-R4310             | 500             |
| ▲       | B-498    | F R                | 12.70              | 38.10               | -                  | 12.70                        | 38.10                         | BM71-29-498     | M611, BMP61, BMP71    | M61-R6210             | 5000            |
| ∞       | B-439    | F                  | 25.40              | -                   | 15.24              | -                            | -                             | PTL-42-439      | M611, BMP61, BMP71    | M61-R6610             | 1               |
| ∞       | B-439    | F                  | 25.40              | -                   | 15.24              | -                            | -                             | PTL-42-439-OR   | M611, BMP61, BMP71    | M61-R6610             | 1               |
| ∞       | B-439    | F                  | 25.40              | -                   | 15.24              | -                            | -                             | PTL-42-439-YL   | M611, BMP61, BMP71    | M61-R6610             | 1               |
| ∞       | B-439    | F                  | 25.40              | -                   | 15.24              | -                            | -                             | PTL-42-439-RD   | M611, BMP61, BMP71    | M61-R6610             | 1               |
| ▲       | B-423    | F A                | 25.40              | 4.75                | -                  | 25.40                        | 4.75                          | PTL-14-423      | M611, BMP61, BMP71    | M61-R6610             | 750             |
| ▲       | B-423    | F A                | 25.40              | 6.99                | -                  | 25.40                        | 6.99                          | PTL-15-423      | M611, BMP61, BMP71    | M61-R6610             | 750             |
| ▲       | B-423    | F A                | 25.40              | 12.70               | -                  | 25.40                        | 12.70                         | PTL-17-423      | M611, BMP61, BMP71    | M61-R6610             | 500             |
| ▲       | B-430    | F A H              | 25.40              | 12.70               | -                  | 25.40                        | 12.70                         | PTL-17-430      | M611, BMP61, BMP71    | M61-R6610             | 500             |
| ▲       | B-498    | F R                | 25.40              | 12.70               | -                  | 25.40                        | 12.70                         | PTL-17-498      | M611, BMP61, BMP71    | M61-R6210             | 500             |
| ▲       | B-490    | F N H L            | 25.40              | 44.45               | -                  | -                            | -                             | M61-203-490     | M611, BMP61           | M61-R4300             | 250             |
| ▲       | B-423    | F A                | 25.40              | 50.80               | -                  | 50.80                        | 25.40                         | PTL-20-423      | M611, BMP61, BMP71    | M61-R6610             | 100             |
| ▲       | B-498    | F R                | 38.10              | 12.70               | -                  | 38.10                        | 12.70                         | PTL-29-498      | M611, BMP61, BMP71    | M61-R6210             | 500             |
| ▲       | B-499    | F N A              | 38.10              | 19.05               | -                  | -                            | -                             | PTL-30-499      | M611, BMP61, BMP71    | M61-R4310             | 250             |
| ▲       | B-427    | F N                | 38.10              | 19.05               | -                  | 38.10                        | 19.05                         | PTL-30-427AW    | M611, BMP61, BMP71    | M61-R4310             | 250             |
| ▲       | B-499    | F N A              | 38.10              | 25.40               | -                  | 25.40                        | 38.10                         | PTL-31-499      | M611, BMP61, BMP71    | M61-R4310             | 250             |
| ▲       | B-498    | F R                | 38.10              | 25.40               | -                  | 25.40                        | 38.10                         | PTL-31-498      | M611, BMP61, BMP71    | M61-R6210             | 250             |
| ▲       | B-423    | F A                | 38.10              | 25.40               | -                  | 38.10                        | 25.40                         | PTL-31-423      | M611, BMP61, BMP71    | M61-R6610             | 250             |
| ▲       | B-490    | F N H L            | 38.10              | 98.43               | -                  | 98.43                        | 38.10                         | PTL-114-490     | M611, BMP61, BMP71    | M61-R4310             | 100             |
| ▲       | B-499    | F N A              | 48.26              | 6.35                | -                  | 48.26                        | 6.35                          | PTL-81-499      | M611, BMP61, BMP71    | M61-R4310             | 750             |
| ▲       | B-488    | F A                | 48.26              | 6.35                | -                  | 48.26                        | 6.35                          | PTL-81-488      | M611, BMP61, BMP71    | M61-R4310             | 750             |
| ▲       | B-427    | F N                | 48.26              | 25.40               | -                  | 48.26                        | 25.40                         | PTL-78-427AW    | M611, BMP61, BMP71    | M61-R4310             | 250             |
| ▲       | B-499    | F N A              | 48.26              | 25.40               | -                  | 48.26                        | 25.40                         | PTL-78-499      | M611, BMP61, BMP71    | M61-R4310             | 250             |
| ▲       | B-488    | F A                | 48.26              | 25.40               | -                  | 48.26                        | 25.40                         | PTL-78-488      | M611, BMP61, BMP71    | M61-R4310             | 250             |
| ▲       | B-423    | F A                | 50.80              | 6.35                | -                  | 50.80                        | 6.35                          | PTL-2-423       | M611, BMP61, BMP71    | M61-R6610             | 100             |
| ▲       | B-490    | F N H L            | 55.88              | 38.10               | -                  | 55.88                        | 38.10                         | PTL-113-490     | M611, BMP61, BMP71    | M61-R4310             | 100             |
| ▲       | B-423    | F A                | 76.20              | 25.40               | -                  | 76.20                        | 25.40                         | PTL-22-423      | M611, BMP61, BMP71    | M61-R6610             | 100             |

\*AW = All White / no transparent area.

The BMP71 printer works with a different set of dedicated ribbons. For more information, visit [www.bradyeurope.com/BMP71](http://www.bradyeurope.com/BMP71)



## Lean lab identification

- F** Freezer environment
- N** Liquid nitrogen environment
- A** Autoclave environment
- H** Hot water bath (100°C)
- S** Self-laminating label
- L** Low-profile label (extremely thin)
- R** Removable

## Bottles / flasks & dishes

- Brady's labels for bottles, flasks and dishes are easy to handle and flexible. This enables the labels to be placed on curved containers and remain attached and legible, even after being subjected to freezing, liquid nitrogen and heat.

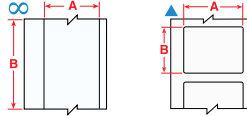

Labels are shown in order of label width.

The background colours in the Order Reference column represent the material colour.

| Diagram | Material | Special Properties | Label Width A (mm) | Label Height B (mm) | Label Length B (m) | Printable Area Width PW (mm) | Printable Area Height PH (mm) | Order Reference | Printer Compatibility | Printer Ribbon Series | Labels per Roll |
|---------|----------|--------------------|--------------------|---------------------|--------------------|------------------------------|-------------------------------|-----------------|-----------------------|-----------------------|-----------------|
| ∞       | B-430    | F A H              | 12.70              | -                   | 15.24              | 12.70                        | 152.40                        | PTL-8-430       | M611, BMP61, BMP71    | M61-R6610             | 1               |
| ▲       | B-423    | F A                | 12.70              | 12.70               | -                  | 12.70                        | 12.70                         | PTL-7-423       | M611, BMP61, BMP71    | M61-R6610             | 500             |
| ▲       | B-499    | F N A              | 12.70              | 12.70               | -                  | 12.70                        | 12.70                         | PTL-7-499       | M611, BMP61, BMP71    | M61-R4310             | 500             |
| ▲       | B-498    | F R                | 12.70              | 12.70               | -                  | 12.70                        | 12.70                         | PTL-7-498       | M611, BMP61, BMP71    | M61-R6210             | 500             |
| ▲       | B-423    | F A H              | 12.70              | 12.70               | -                  | 12.70                        | 12.70                         | BM71-7-423      | M611, BMP61, BMP71    | M61-R6010             | 5000            |
| ▲       | B-432    | F A                | 12.70              | 19.05               | -                  | 12.70                        | 19.05                         | PTL-11-432      | M611, BMP61, BMP71    | M61-R6610             | 500             |
| ▲       | B-499    | F N A              | 12.70              | 38.10               | -                  | 12.70                        | 38.10                         | PTL-29-499      | M611, BMP61, BMP71    | M61-R4310             | 500             |
| ▲       | B-499    | F N A              | 22.86              | 12.70               | -                  | 22.86                        | 12.70                         | PTL-84-499      | M611, BMP61, BMP71    | M61-R4310             | 500             |
| ∞       | B-439    | F                  | 25.40              | -                   | 15.24              | -                            | -                             | PTL-42-439      | M611, BMP61, BMP71    | M61-R6610             | 1               |
| ∞       | B-439    | F                  | 25.40              | -                   | 15.24              | -                            | -                             | PTL-42-439-OR   | M611, BMP61, BMP71    | M61-R6610             | 1               |
| ∞       | B-439    | F                  | 25.40              | -                   | 15.24              | -                            | -                             | PTL-42-439-YL   | M611, BMP61, BMP71    | M61-R6610             | 1               |
| ∞       | B-439    | F                  | 25.40              | -                   | 15.24              | -                            | -                             | PTL-42-439-RD   | M611, BMP61, BMP71    | M61-R6610             | 1               |
| ▲       | B-423    | F A                | 25.40              | 4.75                | -                  | 25.40                        | 4.75                          | PTL-14-423      | M611, BMP61, BMP71    | M61-R6610             | 750             |
| ▲       | B-423    | F A                | 25.40              | 6.99                | -                  | 25.40                        | 6.99                          | PTL-15-423      | M611, BMP61, BMP71    | M61-R6610             | 750             |
| ▲       | B-7351   | F                  | 25.40              | 12.70               | -                  | -                            | -                             | PTL-17-7351     | M611, BMP61, BMP71    | M61-R6010             | 500             |
| ▲       | B-432    | F A                | 25.40              | 12.70               | -                  | 25.40                        | 12.70                         | PTL-17-432      | M611, BMP61, BMP71    | M61-R6610             | 500             |
| ▲       | B-423    | F A                | 25.40              | 12.70               | -                  | 25.40                        | 12.70                         | PTL-17-423      | M611, BMP61, BMP71    | M61-R6610             | 500             |
| ▲       | B-430    | F A H              | 25.40              | 12.70               | -                  | 25.40                        | 12.70                         | PTL-17-430      | M611, BMP61, BMP71    | M61-R6610             | 500             |
| ▲       | B-498    | F R                | 25.40              | 12.70               | -                  | 25.40                        | 12.70                         | PTL-17-498      | M611, BMP61, BMP71    | M61-R6210             | 500             |
| ▲       | B-498    | F R                | 25.40              | 31.75               | -                  | -                            | -                             | M61-103-498     | M611, BMP61           | M61-R4310, M61-R6410  | 250             |
| ▲       | B-7351   | F                  | 25.40              | 50.80               | -                  | -                            | -                             | PTL-20-7351     | M611, BMP61, BMP71    | M61-R6010             | 100             |
| ▲       | B-423    | F A                | 25.40              | 50.80               | -                  | 50.80                        | 25.40                         | PTL-20-423      | M611, BMP61, BMP71    | M61-R6610             | 100             |
| ▲       | B-498    | F R                | 38.10              | 12.70               | -                  | 38.10                        | 12.70                         | PTL-29-498      | M611, BMP61, BMP71    | M61-R6210             | 500             |
| ▲       | B-499    | F N A              | 38.10              | 19.05               | -                  | -                            | -                             | PTL-30-499      | M611, BMP61, BMP71    | M61-R4310             | 250             |
| ▲       | B-427    | F N                | 38.10              | 19.05               | -                  | 38.10                        | 19.05                         | PTL-30-427AW    | M611, BMP61, BMP71    | M61-R4310             | 250             |
| ▲       | B-490    | F N H L            | 38.10              | 98.43               | -                  | 98.43                        | 38.10                         | PTL-114-490     | M611, BMP61, BMP71    | M61-R4310             | 100             |
| ▲       | B-490    | F N H L            | 41.91              | 12.70               | -                  | -                            | -                             | M61-124-490     | M611, BMP61           | M61-R4300             | 500             |
| ▲       | B-490    | F N H L            | 45.72              | 15.24               | -                  | -                            | -                             | M61-126-490     | M611, BMP61           | M61-R4300             | 250             |
| ▲       | B-427    | F N                | 48.26              | 25.40               | -                  | 48.26                        | 25.40                         | PTL-78-427-AW   | M611, BMP61, BMP71    | M61-R4310             | 250             |
| ▲       | B-499    | F N A              | 48.26              | 25.40               | -                  | 48.26                        | 25.40                         | PTL-78-499      | M611, BMP61, BMP71    | M61-R4310             | 250             |
| ▲       | B-488    | F A                | 48.26              | 25.40               | -                  | 48.26                        | 25.40                         | PTL-78-488      | M611, BMP61, BMP71    | M61-R4310             | 250             |
| ▲       | B-7351   | F                  | 48.26              | 76.20               | -                  | -                            | -                             | PTL-37-351      | M611, BMP61, BMP71    | M61-R6010             | 100             |
| ▲       | B-490    | F N H L            | 55.88              | 38.10               | -                  | 55.88                        | 38.10                         | PTL-113-490     | M611, BMP61, BMP71    | M61-R4310             | 100             |
| ▲       | B-423    | F A H              | 66.38              | 50.80               | -                  | 50.80                        | 25.40                         | BM71-20-423     | M611, BMP61, BMP71    | M61-R6010             | 1000            |
| ▲       | B-423    | F A                | 76.20              | 25.40               | -                  | 76.20                        | 25.40                         | PTL-22-423      | M611, BMP61, BMP71    | M61-R6610             | 100             |

\*AW = All White / no transparent area.

The BMP71 printer works with a different set of dedicated ribbons. For more information, visit [www.bradyeurope.com/BMP71](http://www.bradyeurope.com/BMP71)

## Lean lab identification

- F** Freezer environment
- N** Liquid nitrogen environment
- A** Autoclave environment
- H** Hot water bath (100°C)
- S** Self-laminating label
- L** Low-profile label (extremely thin)
- R** Removable

### Water dissolvable labels

The B-403 water dissolvable paper label is self-adhesive and extremely easy to apply. Exposing the label to warm water will completely dissolve it within 30 seconds, without damage to the surface it was applied to, and without leaving any residue. The water dissolvable label adheres well to most surfaces, including glass, stainless steel, aluminium, plastic and others. This makes the label a great solution to enable short term identification for containers, crates and glassware with a minimum of waste.

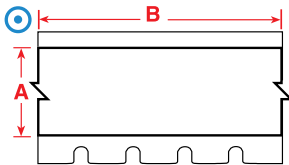

The background colours in the Order Reference column represent the material colour.

| Diagram | Material | Special Properties | Label Width<br>A (mm) | Label Length<br>B (m) | Order Reference | Printer Compatibility | Printer<br>Ribbon Series | Labels<br>per Roll |
|---------|----------|--------------------|-----------------------|-----------------------|-----------------|-----------------------|--------------------------|--------------------|
| ⊙       | B-403    | <b>R</b>           | 19.05                 | 15.25                 | M61C-750-403    | M611, BMP61           | M61-R4310                | 1                  |
| ⊙       | B-403    | <b>R</b>           | 38.10                 | 15.25                 | M61C-1500-403   | M611, BMP61           | M61-R4310                | 1                  |



Watch the video!



## Product performance icons















Brady's implementation of a series of attribute icons provides customers with at-a-glance information on performance attributes for each of the label materials. Watch for these icons to help you easily identify product performance features that fit your needs.









Want more information?

Complete technical data sheets are available at [www.bradyeurope.com/tds](http://www.bradyeurope.com/tds) for Brady's entire range of reliable identification labels. They can easily be found by entering a specific label's B-number. Relevant B-numbers for your printer are listed on page 52 to 57 in this brochure.



|   |  |  |  |  |  |  |
|---|---|---|---|---|---|---|
|   | WorkHorse labels  | MetaLabel series  | ToughBond series  | Defender series   | CleanLift series  | UltraTemp series  |
|  Abrasion resistance           | ✓   | ✓   | ✓   | ✓   | ✓   | ✓   |
|  Electrostatic dissipative     | ✓   | -   | -   | -   | -   | ✓   |
|  Fuel/oil resistance           | ✓   | ✓   | ✓   | ✓   | ✓   | ✓   |
|  High heat resistance          | ✓   | ✓   | ✓   | ✓   | ✓   | ✓   |
|  Low temperature resistance   | ✓   | ✓   | ✓   | ✓   | ✓   | ✓   |
|  Removable                   | -   | -   | -   | -   | ✓   | -   |
|  Solvent/chemical resistance | ✓   | ✓   | ✓   | ✓   | ✓   | ✓   |
|  Tamper-indicating           | -   | -   | -   | ✓   | -   | -   |
|  Ultra-aggressive adhesive   | -   | ✓   | ✓   | -   | -   | -   |

|   |  |  |  |  |  |  |
|---|---|---|---|---|---|---|
|   | WorkHorse labels  | MetaLabel series  | ToughBond series  | Defender series   | CleanLift series  | UltraTemp series  |
| UL / CSA  | ✓   | ✓   | ✓   | ✓   | ✓   | ✓   |
| Component / equipment identification            | ✓   | ✓   | ✓   | ✓   | ✓   | -   |
| Barcode / data-coding                           | ✓   | ✓   | ✓   | -   | ✓   | ✓   |
| Inventory tracking                              | ✓   | -   | ✓   | -   | ✓   | -   |
| Asset tracking                                  | ✓   | ✓   | ✓   | ✓   | ✓   | ✓   |
| Rating plate                                    | ✓   | ✓   | ✓   | -   | ✓   | -   |
| General identification                          | ✓   | -   | ✓   | -   | ✓   | -   |
| Over-laminate                                   | ✓   | -   | ✓   | -   | ✓   | -   |
| Ultra-aggressive adhesive                       | -   | ✓   | ✓   | -   | -   | -   |
| Circuit board identification / high temperature | ✓   | -   | -   | -   | ✓   | ✓   |
| Tamper-indicating                               | -   | -   | -   | ✓   | -   | -   |
| DoD UID*  | -   | -   | ✓   | -   | -   | ✓   |

\*The Department of Defense Unique Identification program (DoD UID) is the asset tracking method used to manage inventory in the defense supply chain.

# Master material index

This section provides a quick reference to Brady materials listed throughout this catalogue, including basic attributes, applications and regulatory compliance where applicable. For more detailed material attribute and performance information, please refer to the material's Technical Data Sheet, listed at [www.bradyeurope.com/tds](http://www.bradyeurope.com/tds).

| Brady Material No. | Material  | Finish | Colour | Temp (°C)<br>(Tested for 30 days) |          | Performance<br>Attributes | Properties & Applications   | Approval/Compliance  |
|--------------------|---|--------|--------|-----------------------------------|----------|---------------------------|---|--|
|                    |   |        |        | Min.                              | Max.     |                           |   |  |
| B-109              | Polyethylene Tag  | Matt   | White  | -40 °C                            | 49 °C    |                           | White polyethylene tag material with matt finish. Excellent multi-purpose tag for identifying multiconductor cables, inventory, safety warning repair and work-in-processing manufacturing. Good weatherability, humidity resistance and legibility after solvent exposure. | –  |
| B-145              | Polyethylene Tag  | Matt   | Grey   | -40 °C                            | 100 °C   |                           | This multipurpose material can be used for a variety of tag applications including identification of multiconductor cables, equipment, safety warning repair and workinprogress.  | –  |
| B-321              | Heat-shrink Polyolefin Sleeve                               | Matt   | White  | -40 °C                            | 120 °C   |                           | Heat-shrinkable; excellent resistance to oil and solvents. Ink-receptive coating provides permanent legibility. Applications requiring sleeve markers, computer-printable.  | Meets MIL-M-81531; MIL-STD-202, Method 215J  |
| B-342              | Heat-shrink Polyolefin Sleeve                               | Matt   | White  | -55 °C                            | 130.6 °C |                           | 3:1 ratio heat shrinkable wire marking sleeve that fits snugly around wires for identification and protection. Fade-resistant and flame retardant. Also available in yellow and black.  | UL Recognised to UL224; SAE-AMS-DTL-23053/5 C (Class 1); SAE-AS-81531  |
| B-345              | High Temperature Heat-shrink Polyvinylidene Fluoride Sleeve | Matt   | White  | -70 °C                            | 130.6 °C |                           | 2:1 ratio heat shrinkable wire marking sleeve specifically designed for high temperature and low vacuum outgassing applications. These heat shrinkable wire marking sleeves are made from irradiated high temperature PVDF. Also available in black.                        | NASA SP-R-0022A Outgassing Performance; SAE-AMS-DTL-23053/18 (Class 2); SAE-AS-81531; MIL-STD-202G Method 215K |
| B-348              | Polyolefin  | Matt   | White  | -55 °C                            | 135 °C   |                           | Mass Transit Tag complies with minimal smoke and halogen emission requirements of the most strict underground norms for mass transit vehicles. The tag is a practical solution for mass transit manufacturers to identify thick cables and cable bundles.                   | –  |
| B-362              | Tamper-resistant Metallised Vinyl                           | Gloss  | Silver | -70 °C                            | 80 °C    |                           | Designed to fracture easily in order to show signs of product tampering and to prevent one-piece label removal. Use caution when removing from liner as material is fragile.  | –  |
| B-390              | Rigid Insert  | Matt   | White  | -40 °C                            | 100 °C   |                           | Designed to be printed and affixed to a wire using extruded, clear PVC Brady Wire Marking Carriers.   | Halogen Free (DIN VDE 0472/part 815)   |
| B-403              | Paper   | Matt   | White  | -70 °C                            | 100 °C   |                           | White dissolvable paper. Dissolves completely in water leaving no adhesive residue, ideal for temporary labelling applications  | –  |
| B-412              | Polypropylene Tag   | Matt   | White  | -40 °C                            | 100 °C   |                           | White polypropylene tag material with matt finish. Offers high print legibility and high tensile strength.  | –  |
| B-422              | Polyester   | Gloss  | White  | -40 °C                            | 100 °C   |                           | Designed to withstand solvent exposure. Used for component identification, barcoding, asset and inventory tracking.   | UL Recognised; CSA Accepted  |
| B-422/B-966B       | Polyester   | Gloss  | White  | -40 °C                            | 100 °C   |                           | Supplied with a separate overlamine mounted onto the liner underneath the label to allow for the label to be printed first.   | –  |
| B-423              | Polyester   | Gloss  | White  | -70 °C                            | 110 °C   |                           | Widely used for component identification, barcoding, asset and inventory tracking.  | UL Recognised; CSA Accepted; AGA Approved; Halogen Free (DIN VDE 0472/part 815)                                |



WorkHorse™  
Labels



MetaLabel™  
Series



ToughBond™  
Series



Defender™  
Series



CleanLift™  
Series



UltraTemp™  
Series



Abrasion  
resistance



Electrostatic  
dissipative



Fuel/oil  
resistance



High heat  
resistance



Low  
temperature  
resistance



Removable





















Solvent/  
chemical  
resistance



Tamper-  
indicating



Ultra-  
aggressive  
adhesive

| Brady Material No.  | Material  | Finish | Colour             | Temp (°C)<br>(Tested for 30 days) |        | Performance<br>Attributes   | Properties & Applications   | Approval/Compliance   |
|---|---|--------|--------------------|-----------------------------------|--------|---|---|---|
|   |   |        |                    | Min.                              | Max.   |   |   |   |
| B-424   | Paper   | Matt   | White              | -40 °C                            | 50 °C  |   | White paper material with matt finish and smooth top coat finish for thermal transfer printing. Good contrast and smear resistance for thermal barcode printing. Used for general purpose labeling applications   | –   |
| B-424/B-966B  | Paper with Polyester Overlaminates                | Gloss  | White              | -40 °C                            | 50 °C  |   | Supplied with a separate overlaminates mounted onto the liner underneath the label to allow for the label to be printed first.  | –   |
|  B-425A  | Polypropylene                                     | Matt   | White              | -70 °C                            | 80 °C  |          | White polypropylene material stock with matt finish for thermal transfer printing or write-on applications. Excellent solvent resistance and print performance; not recommended for long-term outdoor use.  | UL Recognised; CSA Accepted; Halogen Free (DIN VDE 0472/part 815)   |
| B-427   | Self-laminating Vinyl                             | Matt   | White, Transparent | -40 °C                            | 60 °C  |   | Thermal transfer printable, self-laminating material. These labels have a printable area with a clear "tail" that wraps around the marker. The "tail" serves as overlaminates to protect the print. Superior resistance to abrasion, solvents, water, oil and dirt. Also available in grey, brown, green, yellow, blue, red, purple, orange.                        | UL Recognised to UL969 Labelling and Marking Standard when printed with the Brady Series R4300 and R6200 ribbons. See UL files MH17154 for specific details. Brady customers should specify at purchase if they require UL Recognised B-427 labels. Brady sells both UL Recognised B-427 labels and non-approved labels depending on customer requirements. |
|  B-428  | Metallised Polyester                              | Matt   | Light Grey         | -70 °C                            | 120 °C |       | Thermal transfer printable metallised polyester with matt finish. Withstands solvents and variable temperatures. Excellent for serial and rating plate applications with name-plate quality and a metal-looking finish.   | UL Recognised; CSA Accepted; Halogen Free (DIN VDE 0472/part 815)   |
| B-428/B-966B  | Metallised Polyester with Polyester Overlaminates | Gloss  | Silver             | -70 °C                            | 120 °C |   | A Metallised polyester label that comes with a separate overlaminates to be applied over the label once printed. This way the label remains clear and easy-to-read, even in harsh environments. Overlaminates is a clear polyester (B-966B) that extends outside of label on each side when applied.  | –   |
|  B-430 | Polyester   | Gloss  | Transparent        | -70 °C                            | 100 °C |    | Translucent, high performance polyester material with a glossy finish. Thermal transfer printable.  | UL Recognised; CSA Accepted   |
| B-432   | Polyester   | Gloss  | Transparent        | -40 °C                            | 100 °C |   | Translucent, high performance polyester material with a glossy finish. Thermal transfer printable. Very similar to B-430, but has a thicker layer of acrylic adhesive for better adherence to rough surface applications.   | UL Recognised; CSA Accepted   |
|  B-435 | Metallised Polyester                              | Gloss  | Silver             | -40 °C                            | 90 °C  |    | Printable metallised polyester withstands numerous solvents and variable temperatures. Ideal for serial and rating plate applications with name-plate quality and a metal looking finish.   | UL Recognised; CSA Accepted   |
| B-437   | Polyvinylfluoride                                 | Matt   | White              | -70 °C                            | 135 °C |    | Polyvinylfluoride label material with matt finish. Used in wire and cable identification applications where self-extinguishing features are required. This label material utilises an adhesive for heavy-duty applications and is available in continuous or die-cut formats. Excellent resistance to water, oil and other common fluids. Also available in yellow. | ML-M-87958 Pressure Sensitive Adhesive Wire or Cable Marker and Identification specification  |



WorkHorse™  
Labels



MetaLabel™  
Series



ToughBond™  
Series



Defender™  
Series



CleanLift™  
Series



UltraTemp™  
Series



Abrasion  
resistance



Electrostatic  
dissipative



Fuel/oil  
resistance



High heat  
resistance



Low  
temperature  
resistance



Removable



Solvent/  
chemical  
resistance















Tamper-  
indicating



Ultra-  
aggressive  
adhesive

# Master material index

| Brady Material No.   | Material                     | Finish | Colour             | Temp (°C)<br>(Tested for 30 days) |        | Performance<br>Attributes   | Properties & Applications  | Approval/Compliance   |
|--|------------------------------|--------|--------------------|-----------------------------------|--------|---|--|---|
|  |                              |        |                    | Min.                              | Max.   |   |  |   |
|  B-439    | Vinyl                        | Gloss  | White              | -70 °C                            | 80 °C  |    | Coloured vinyl material for thermal transfer printing. Ideal for rating plates, finished product identification, and general purpose labelling. Also available in black, blue, green, orange, purple, silver and yellow.   | –   |
|  B-459    | Polyester                    | Matt   | White              | -40 °C                            | 100 °C |    | White polyester thermal transfer printable material with matt finish. Designed for applications such as topside of printed circuit boards and rating plates that utilise high quality/ density alphanumerics, barcodes and graphics.   | UL Recognised; CSA Accepted   |
| B-461  | Self-laminating Polyester    | Matt   | White, Transparent | -196 °C                           | 110 °C |   | Permanent adhesive; suitable for liquid nitrogen application if material is wrapped around itself, as in self-lamination; write-on capabilities. Temperature range increases to 121°C when used in autoclave process   | –   |
|  B-473    | Static Dissipative Polyester | Gloss  | White              | -40 °C                            | 120 °C |    | White Polyester with glossy finish used for printed circuit board and electronic component post-process labelling. Surface resistivity values in the recommended range for dissipative ESD packing materials.  | UL Recognised; CSA Accepted; Meets surface resistivity values in the recommended range for dissipative ESD packaging materials as defined by ANSI/ESD S541-2008 (between 10 <sup>4</sup> and 10 <sup>11</sup> ohms) |
| B-481  | StainerBondz™ Polyester      | Matt   | White              | -80 °C                            | 130 °C |   | White polyester will remain resistant when exposed to xylene and other chemicals that are commonly used in the slide staining process  | –   |
|  B-483A  | Polyester                    | Gloss  | White              | -40 °C                            | 120 °C |   | White polyester thermal transfer printable material with glossy finish and aggressive adhesive specifically designed for powder coated surfaces.   | UL Recognised; CSA Accepted   |
| B-486B   | Metallised Polyester         | Matt   | Light Grey         | -40 °C                            | 120 °C |   | Metallized polyester thermal transfer printable material, ideal for indoor product labeling, asset tracking and general ID on very rough surfaces.   | UL Recognised; CSA Accepted   |
|  B-488  | Polyester                    | Matt   | White              | -40 °C                            | 145 °C |  | White polyester thermal transfer printable material, similar to B-423, but with matt finish. Widely used for component identification, barcoding, asset and inventory tracking.  | UL Recognised; CSA Accepted   |
|  B-489A | Polyester                    | Matt   | White              | -40 °C                            | 120 °C |  | White polyester thermal transfer printable material, similar to B-483, but with matt finish. Aggressive adhesive specifically designed for powder coated surfaces.   | UL Recognised; CSA Accepted   |
| B-490  | FreezerBondz™ Polyester      | Matt   | White              | -196 °C                           | 130 °C |   | Can be applied to frozen surfaces including glass and polypropylene stored in liquid nitrogen, except for Vial Tops. Material must slightly overlap itself.  | –   |
| B-494  | Polyester                    | Gloss  | White, Yellow      | -196 °C                           | 70 °C  |   | Our B-494 polyester label is a reliable sample identification and traceability solution. The label will stay attached and remain legible, even when exposed to chemicals or stored in liquid nitrogen. Thanks to subsurface printing, the label's colour code will not fade, smear or smudge and will continue to offer fast sample recognition long after it was printed. | –   |



WorkHorse™ Labels



MetaLabel™ Series



ToughBond™ Series



Defender™ Series



CleanLift™ Series



UltraTemp™ Series



Abrasion resistance



Electrostatic dissipative



Fuel/oil resistance



High heat resistance



Low temperature resistance



Removable



Solvent/chemical resistance



Tamper-indicating



Ultra-aggressive adhesive

| Brady Material No.  | Material          | Finish     | Colour             | Temp (°C)<br>(Tested for 30 days) |        | Performance<br>Attributes   | Properties & Applications  | Approval/Compliance  |
|---|-------------------|------------|--------------------|-----------------------------------|--------|---|--|--|
|   |                   |            |                    | Min.                              | Max.   |   |  |  |
|  B-498   | Vinyl Cloth       | Semi-gloss | White              | -40 °C                            | 80 °C  |    | White vinyl cloth label material with glossy finish. The adhesive and cloth backing give excellent holding power, while being repositionable and removing cleanly.   | UL Recognised  |
| B-499   | Nylon Cloth       | Matt       | Black on White     | -40 °C                            | 90 °C  |   | Nylon cloth material with matt finish. The adhesive allows labelling in environments with heat, cold, oil and dirt. Also available in yellow.  | UL Recognised; CSA Accepted; Halogen Free (DIN VDE 0472/part 815) Approvals are for White material only  |
| B-584   | Reflective Tape   | Gloss      | Orange             | -40 °C                            | 70 °C  |   | Suitable for outdoor use. Also available in silver and yellow.   | –  |
| B-595   | Vinyl             | Gloss      | White              | -40 °C                            | 82 °C  |   | Durable, low-shrink vinyl with our most aggressive adhesive. Conforms to irregular, curved, rough and highly textured surfaces (painted cinder blocks, uneven wood, textured plastics, paper-jacketed pipes, powder-coated surfaces). Adheres to "difficult" low-surface energy items (PVC piping, blow-moulded equipment cases, ABS plastics, recycled plastics). Available in a wide range of colours. | BS5609:1986 Section 2 and section 3  |
| B-642   | Polyvinylfluoride | Matt       | White, Transparent | -70 °C                            | 120 °C |    | Applications requiring self-extinguishing identification. Self-laminating, wire, cable and laboratory vial marking. Excellent abrasion and smudge resistance.  | –  |
|  B-717   | Polyimide         | Gloss      | White              | -70 °C                            | 300 °C |   | White polyimide material with glossy finish and ultra-durable adhesive. Used in printed circuit board and electronic component pre-process labelling. Designed for use with extreme wash protocol and cleaning chemicals. Surface resistivity values in the recommended range for dissipative ESD packing materials.   | UL Recognised; Meets the requirements of ANSI/ESD S541-2008 (between 10 <sup>4</sup> and 10 <sup>11</sup> ohms) for dissipative ESD packaging materials; Meets the performance requirements of MIL-STD-202G, Method 215K |
|  B-718 | Polyimide         | Gloss      | White              | -70 °C                            | 300 °C |  | White polyimide material, low profile (1 mil thickness), with glossy finish and ultra-durable adhesive. Used in printed circuit board and electronic component pre-process labelling. Designed for use with extreme wash protocol and cleaning chemicals. Surface resistivity values in the recommended range for dissipative ESD packing materials.   | UL Recognised; Meets the requirements of ANSI/ESD S541-2008 (between 10 <sup>4</sup> and 10 <sup>11</sup> ohms) for dissipative ESD packaging materials; Meets the performance requirements of MIL-STD-202G, Method 215K |
|  B-719 | Polyimide         | Matt       | White              | -70 °C                            | 300 °C |  | White polyimide material with matt finish and ultra-durable adhesive. Used in printed circuit board and electronic component pre-process labelling. Designed for use with extreme wash protocol and cleaning chemicals. Surface resistivity values in the recommended range for dissipative ESD packing materials.   | UL Recognised; Meets the requirements of ANSI/ESD S541-2008 (between 10 <sup>4</sup> and 10 <sup>11</sup> ohms) for dissipative ESD packaging materials; Meets the performance requirements of MIL-STD-202G, Method 215K |
|  B-724 | Polyimide         | Matt       | Amber              | -70 °C                            | 300 °C |  | Amber polyimide material with matt finish and ultra-durable adhesive. Used in printed circuit board and electronic component pre-process labelling. Designed for use with extreme wash protocol and cleaning chemicals.  | Meets the performance requirements of MIL-STD-202G, Notice 12, Method 215K; Meets the requirements of SAE AS81531 Marking of Electrical Insulating Material  |



WorkHorse™  
Labels



MetaLabel™  
Series



ToughBond™  
Series



Defender™  
Series



CleanLift™  
Series



UltraTemp™  
Series



Abrasion  
resistance



Electrostatic  
dissipative



Fuel/oil  
resistance



High heat  
resistance



Low  
temperature  
resistance



Removable



Solvent/  
chemical  
resistance











Tamper-  
indicating



Ultra-  
aggressive  
adhesive

# Master material index

| Brady Material No.   | Material                                       | Finish | Colour   | Temp (°C)<br>(Tested for 30 days) |        | Performance<br>Attributes  | Properties & Applications  | Approval/Compliance   |
|--|--|--------|--|-----------------------------------|--------|--|--|---|
|  |  |        |  | Min.                              | Max.   |  |  |   |
|  B-727  | Polyimide                                      | Gloss  | White  | -70 °C                            | 300 °C |   | White polyimide material with glossy finish and ultra-durable adhesive. Used in printed circuit board and electronic component pre-process labelling. Designed for use with extreme wash protocol and cleaning chemicals.  | UL Recognised; Meets the performance requirements of MIL -STD-202G, Notice 12, Method 215K; Dibutyltin and Dioctyltin free. |
|  B-7351 | Tamper-resistant Vinyl                         | Satin  | White  | -40 °C                            | 80 °C  |   | White vinyl material with matt finish. Tamper evident material fractures to show signs of product tampering and prevent one-piece removal.   | –   |
| B-7425   | Polypropylene                                  | Matt   | Black on White                                 | -80 °C                            | 70 °C  |  | White Polypropylene material. Ideal for laboratory identification such as vials, centrifuge tubes and test tubes. For freezer or liquid nitrogen applications, B-7425 must be applied prior to being frozen.   | –   |
|  B-7546 | Tamper-evident Polyester                       | Gloss  | White  | -20 °C                            | 100 °C |   | White polyester material with glossy finish. Leaves a "VOID" footprint on the surface. The adhesive does not allow for repositioning to prevent it from being reused.  | UL Recognised; CSA Accepted   |
| B-7551   | Polyester                                      | Matt   | Transparent                                    | -20 °C                            | 70 °C  |  |  | –   |
|  B-7576 | Tamper-evident Metallised Polyester            | Matt   | Silver   | -70 °C                            | 100 °C |   | Metallised polyester material with matt finish. Leaves a "VOID" footprint on the surface when removed; the pattern also appears on the top of the label to prevent it from being reused.   | UL Recognised   |
| B-7593   | Polyethylene Foam Laminate Polyester           | Gloss  | White  | -40 °C                            | 100 °C |  | Thermal transfer printable raised panel labels. Designed to make legend plate creation quick, less expensive, and hassle free! Use for electrical components, electrical cabinets, push buttons, patch panels, and any other applications you can imagine. This material can also be used for rating and serial plates using alphanumerics that require name plate quality. Also available in black, green, red, silver and yellow | –   |
| B-7596   | Polyethylene Tag                               | Matt   | White  | -40 °C                            | 100 °C |  | Has excellent microperforation properties, ideal for use as insert or tag material.  | –   |
| B-7597   | Polyethylene Tag                               | Matt   | White  | -40 °C                            | 100 °C |  | Polyethylene tag material. Resists tearing and the topcoat resists smudging and abrasion. Halogen free material. Also available in yellow.   | Halogen Free (DIN VDE 0472/part 815)  |
| B-7598   | Polyester Tag                                  | Gloss  | White, Yellow, Red, Green, Silver, Black, Blue | -40 °C                            | 100 °C |  | A general identification polyester tag for cables exposed to extreme conditions. Up to 10 years outdoor durability. Also available in black, blue, green, red, silver and yellow.  | Parts supplied in White, Black or Silver are Halogen Free as per IEC 61249-2-21 (2003-11)                                   |
| B-7599   | Polyethylene Tag                               | Matt   | Yellow   | -40 °C                            | 50 °C  |  | White polyethylene tag material. Rapido™ Wiremarking Sleeves are fast and easy to apply. Simply squeeze the edges of the material together, thread your wire through the holes and pull away the wire to release the marker.   | –   |
| B-7643   | Thermoplastic Polyether Polyurethane           | Matt   | White, Yellow                                  | -40 °C                            | 90 °C  |  | Thermal transfer and dot matrix printable wire and cable bundle tag for harsh environments. Low halogen material. Also available in black, orange, red and yellow.   | Halogen free per IEC 61249-2-21 (2003-11), Adherence: SAE-AS81531-1998, Flame retardant: MIL-STD-202G                       |
| B-7644   | Polypropylene Tag with Polyester Overlaminates | Gloss  | Yellow   | -70 °C                            | 150 °C |  | Laminate carrier for cable identification with strip to laminate text label. The carrier is to be fixed with 2 cable ties directly on the cables and wires.  | –   |



WorkHorse™ Labels



MetaLabel™ Series



ToughBond™ Series



Defender™ Series



CleanLift™ Series



UltraTemp™ Series



Abrasion resistance



Electrostatic dissipative



Fuel/oil resistance



High heat resistance



Low temperature resistance



Removable



Solvent/chemical resistance



Tamper-indicating



Ultra-aggressive adhesive



| Brady Material No. | Material   | Finish | Colour | Temp (°C)<br>(Tested for 30 days) |        | Performance<br>Attributes | Properties & Applications   | Approval/Compliance |
|--------------------|--|--------|--------|-----------------------------------|--------|---------------------------|---|---------------------|
|                    |  |        |        | Min.                              | Max.   |                           |   |                     |
| B-7645             | Polypropylene<br>Tag with Polyester<br>Overlaminat | Gloss  | Yellow | -70 °C                            | 150 °C |                           | Self-sealing tags for identification of material in tough environments, including valves, instruments, motors and other industrial components. Laminat™ tags can be delivered with a stainless steel reinforcement ring.  | –                   |
| B-7696             | Vinyl Tag  | Gloss  | White  | -40 °C                            | 70 °C  |                           | Brady DuraSleeve® printable inserts create a durable legend. The rigid construction of the DuraSleeve wire marking system provides inserts that can easily be inserted into a clean carrier. The legend can be changed before or after termination. Also available in yellow. | UL94 V0             |

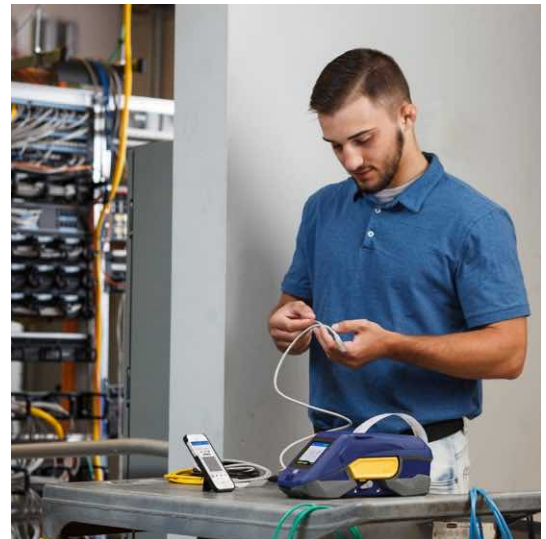

## Design any label with Brady Workstation apps

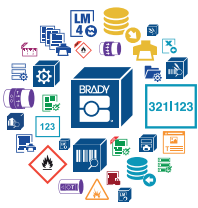

Brady Workstation offers professional, intuitive apps to design quality product and cable labels and safety signs. Label design becomes easier, faster and quickly adaptable to new label norms thanks to centralised updates.

### Select the apps you need

Simply select the apps you need, download the 30-day trial and purchase when satisfied.



Try it today! Discover Brady Workstation at [www.bradyeurope.com/workstation](http://www.bradyeurope.com/workstation) or download at [workstation.bradyid.com](http://workstation.bradyid.com).



### Brady Workstation Basic Design Software Suite

Get everyone in your facility up and running quickly on as many computers as you like with this free label creation software! You'll have basic design, formatting, graphics and simple barcode libraries to create labels like a pro!

The Basic Suite is included with every printer, all you need to do is download it.

**[Workstation.BradyID.com/Free](http://Workstation.BradyID.com/Free)**



### Brady Workstation Product and Wire Identification Software Suite

Quickly identify your products and wires with customised text or graphical labels, using serialised or imported data. **[Workstation.BradyID.com/ProductandWire](http://Workstation.BradyID.com/ProductandWire)**

## Brady Workstation Express Labels App

### Keep printing everywhere

Forget the days of wasting time driving back and forth between the office and the jobsite to get new labels for every identification project. The complete BradyPrinter M611 Mobile Printer and Brady Workstation Software solution bridges the printing gap between the office and the field. With this combination of mobile software and mobile print connectivity, you get the freedom to push data from the office to the field so your field engineers have everything they need to complete the task at hand. After the job is complete, rely on the high-performance of Brady materials to provide long-lasting identification.

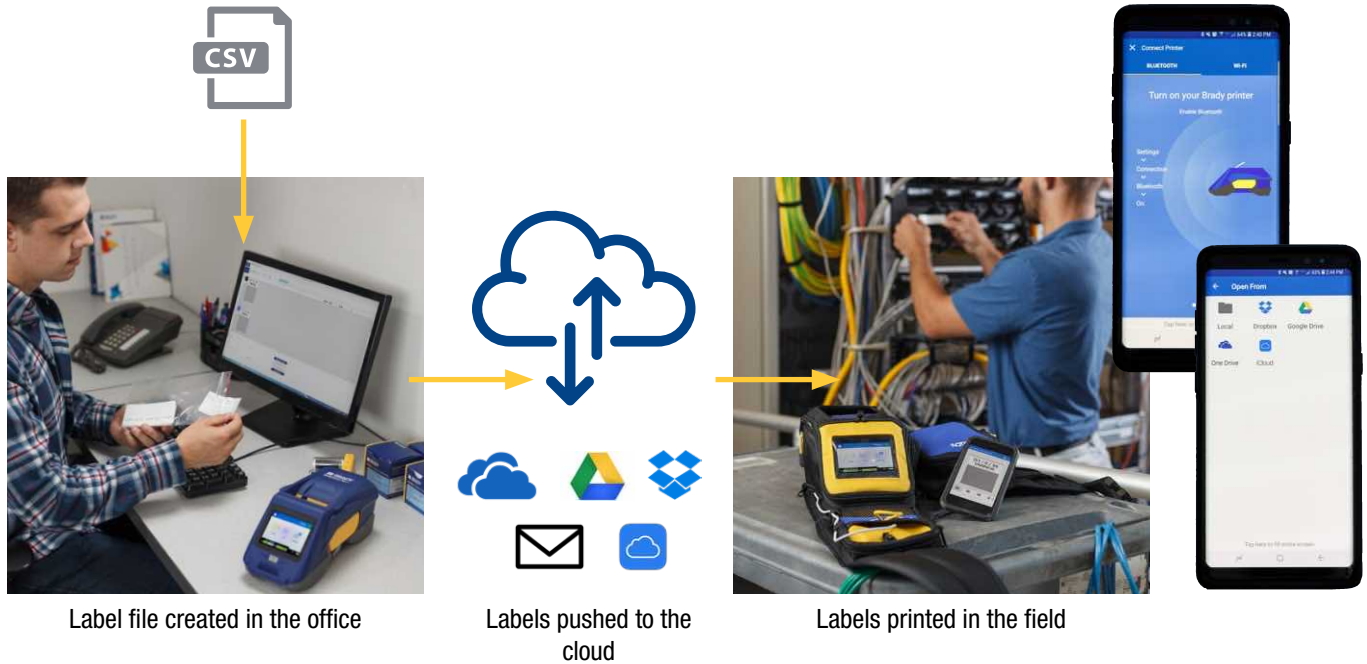

**i** Try it today! Discover the Brady Workstation mobile apps on [www.bradyeurope.com/BradyWorkstationMobile](http://www.bradyeurope.com/BradyWorkstationMobile)

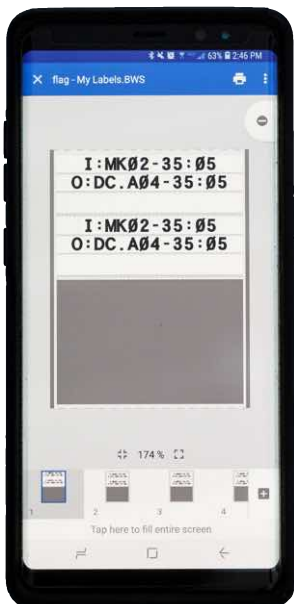

### Your one-stop shop for mobile printing

The Brady Workstation Express Labels App makes mobile printing convenient and simple. This intuitively designed software integrates touchscreen technology for fast and easy label creation, including label resizing using touch and a native keyboard for more natural typing. To make label creation even more convenient, the app features auto-save capabilities, tools to help you easily enter data onto your label, and easy-to-use editing tools to keep labeling projects moving smoothly.

With our Express Labels app installed, you can easily design complex labels with 1D and 2D codes and barcodes, serialise, use an extensive image library, include text, a time stamp and even data from the cloud. The Express Labels app offers the most comprehensive label design capabilities available for any smartphone and includes design wizards to quickly create specific identification labels.

**i** Get the free app from Apple App Store or Google Play (Search "Brady Express Labels")



Apple App Store



Google Play

# BMP61 Label Printer specifications

| PRINTER                  |   |
|--------------------------|---|
| Description              | BMP61 Label Printer   |
| Includes                 | This printer ships in a hard case holding a USB cable, a quick start guide, a battery pack, an AC Adapter, a CD with driver, a product CD, a hand strap, a Brady Workstation Suite, a roll of PTL-19-423 and an M61-R6010 ribbon                                  |
| Applications             | Asset tracking<br>Circuit board labelling<br>Data and telecommunications labelling<br>Electrical labelling<br>General identification<br>Wire and cable labelling<br>Facility identification<br>Safety identification  |
| Print Speed (mm/sec)     | 33.80 mm/s  |
| Internal Memory Capacity | 512MB of FLASH storage and 512MB of RAM   |
| Cutter                   | Manual cut<br>Between labels or at end of print job   |
| Keyboard Type            | QWERTY, QWERTZ, AZERTY, CYRILLIC  |
| Colour Capability        | Monocolour  |
| Language Support         | Bulgarian<br>Croatian<br>Czech<br>Danish<br>Dutch<br>English (US)<br>Estonian<br>Finnish<br>French<br>German<br>Hungarian<br>Italian<br>Norwegian (Bokmål)<br>Polish<br>Portuguese<br>Romanian<br>Russian<br>Slovak<br>Slovenian<br>Spanish<br>Swedish<br>Turkish |
| Weight (kg)              | 1.41 kg   |
| Size W x D x L (mm)      | 107 x 106 x 328   |
| Drop Test                | up to 1.2 metres  |
| Operating Temperature    | 5°C - 49°C  |
| Operating Humidity       | 10%-90% (non-condensing)  |
| Storage Temperature      | -40° - 70° C  |
| Storage Humidity         | 10%-90% (non-condensing)  |
| Warranty                 | 2 years   |

| MEDIA SUPPORTED              |  |
|------------------------------|--|
| Materials Supported          | 600+ standard parts: continuous tapes, die cut and bulk label rolls, custom made labels and tapes. |
| Continuous vs Die-cut Labels | Continuous and Die-cut   |
| Custom Labels                | Yes  |
| Smart Cell                   | Yes  |
| Label Dimensions             | Various sizes from 6.4mm to 50.8mm   |
| Max. Label Width (mm)        | 50.80 mm   |
| Min. Label Width (mm)        | 6.40 mm  |
| Min. Label Height (mm)       | 5.99 mm  |
| Max. Liner Width (mm)        | 57.00  |
| Min. Liner Width (mm)        | 20.62  |
| Recommended Usage per Day    | 750  |

| POWER SUPPLY  |                                      |
|---------------|--------------------------------------|
| Auto Shut Off | Yes                                  |
| Battery Type  | Rechargeable Battery<br>NiMH Battery |
| Power Supply  | AC Adaptor<br>Rechargeable Battery   |

| DISPLAY            |  |
|--------------------|--|
| Display            | Colour Touchscreen<br>LCD backlit graphics display |
| Display Resolution | 320 x 240 pixels                                   |

| FONTS/GRAPHICS/SYMBOLOGIES |                                     |
|----------------------------|-------------------------------------|
| Text Sizes (pt)            | 4 - 170 pt                          |
| Built-in Fonts             | Brady Alpine<br>Brady Fixed Width   |
| Built-in Symbols           | 480                                 |
| Bar Code Capability        | Yes                                 |
| Bar Code Type              | Code 39 and 128, other via software |

| PRINTING FUNCTIONS     |                   |
|------------------------|-------------------|
| Serialisation          | Multiple & Linked |
| Print Resolution (dpi) | 300 dpi           |

| SOFTWARE & CONNECTIVITY |   |
|-------------------------|---|
| Connectivity Options    | Cabled<br>Standalone Use<br>USB 2.0<br>USB Host |
| Software Compatibility  | Brady Workstation<br>Express Labels Mobile App  |

| COMPLIANCE          |                               |
|---------------------|-------------------------------|
| Approval/Compliance | UL; cUL; CE; RoHS; EAC; ICASA |



**BMP61**  
LABEL PRINTER

For videos and more information,  
scan or click the QR code.

| PRINTER               |   |
|-----------------------|---|
| Description           | M611 Label Printer  |
| Includes              | This printer ships in a cardboard box holding a USB cable, a quick start guide, an AC powercord, a USB stick holding product info and Windows driver, a Brady Workstation Basic Suite, a roll of PTL-97-488 and an M61-R4310 ribbon   |
| Applications          | Asset tracking<br>Circuit board labelling<br>Component and equipment labelling<br>Data and telecommunications labelling<br>Electrical labelling<br>General identification<br>Laboratory labelling<br>Wire and cable labelling<br>Facility identification<br>Safety identification             |
| Print Speed (mm/sec)  | 33.80 mm/s  |
| Internal Memory       | 256 MB Flash;512 MB RAM   |
| Cutter                | Auto Cutter   |
| Keyboard Type         | None  |
| Colour Capability     | Monocolour  |
| Language Support      | Bulgarian, Chinese (Simplified), Chinese (Traditional), Croatian, Czech, Danish, Dutch, English (US), Estonian, Finnish, French, German, Greek, Hungarian, Italian, Japanese, Korean, Norwegian (Bokmål), Polish, Portuguese, Romanian, Russian, Slovak, Slovenian, Spanish, Swedish, Turkish |
| Weight (kg)           | 1.6 kg  |
| Size W x D x L (mm)   | 113 x 279 x 115   |
| Drop Test             | up to 1.2 metres  |
| Operating Temperature | 5°C - 49°C  |
| Operating Humidity    | 10%-90% (non-condensing)  |
| Calibration           | Automated through Smart Cell  |
| Warranty              | 2 years   |

| MEDIA SUPPORTED              |  |
|------------------------------|--|
| Materials Supported          | 800+ standard parts: continuous tapes, die cut and bulk label rolls, custom made labels and tapes  |
| Compatible Media             | BM61-, BM61D-, BM61E-, BM71-, BM71C-, BM71D-, BM71R-, BPTDS-, BPTL-, M61-, M61C-, M61EP-, PSHT-, PSPT-, PTDS-, PTDSU-, PTL-, PTLCM-, PTLEP-, PTLFP-, PTLFT-, PTLRDS-, PTLSL-, PTLTB-, PTLTL-, PTPSL-, PTS- |
| Continuous vs Die-cut Labels | Continuous and Die-cut   |
| Custom Labels                | Yes  |
| Smart Cell                   | Yes  |
| Label Dimensions             | Various sizes from 6.4mm to 50.8mm   |
| Max. Label Width (mm)        | 50.80  |
| Min. Label Width (mm)        | 6.40   |
| Min. Label Height (mm)       | 5.99 mm  |
| Max. Liner Width (mm)        | 57.00  |
| Min. Liner Width (mm)        | 20.62  |
| Recommended Usage per Day    | 750  |

| POWER SUPPLY  |                                    |
|---------------|------------------------------------|
| Auto Shut Off | User Configurable                  |
| Battery Type  | Rechargeable Lithium-ion Battery   |
| Power Supply  | AC Adaptor<br>Rechargeable Battery |

| DISPLAY              |   |
|----------------------|---|
| Display              | Colour Touchscreen<br>LCD backlit graphics display  |
| On Screen Indicators | Battery Life<br>Ribbon and label part number recognition<br>Supply Remaining<br>Bluetooth Status<br>Error Messaging<br>WiFi |
| Display Resolution   | 320 x 240 px  |

| FONTS/GRAPHICS/SYMBOLOLOGIES |                        |
|------------------------------|------------------------|
| Built-in Fonts               | Determined by software |
| Bar Code Capability          | Yes                    |
| Bar Code Type                | Through Software       |

| PRINTING FUNCTIONS     |         |
|------------------------|---------|
| Print Resolution (dpi) | 300 dpi |

| SOFTWARE & CONNECTIVITY |   |
|-------------------------|---|
| Connectivity Options    | Bluetooth<br>USB 2.0<br>Wi-Fi   |
| Software Compatibility  | Brady Workstation<br>Express Labels Mobile App<br>Windows based driver for 3rd party software use |

| COMPLIANCE          |   |
|---------------------|---|
| Approval/Compliance | CE 2014/53/EU RED, 2014/35/EU LVD, 2014/30/EU EMCD, 2011/65/EU, RoHS, UL 60950-1 2nd Edition, EN \ IEC 60950-1:2006 + A11:2009 + A1:2010 + A12:2011+ A2:2013, EN \ IEC 62368-1:2014, WEEE |



**i** For more information on the Express Labels app, see page 59.

**i** **BradyPrinter M611**  
MOBILE LABEL PRINTER

For videos and more information, scan or click the QR code.

## Printers



| Order Reference    | Art. No. | Description  |
|--------------------|----------|--|
| BMP61-QWERTZ-EU-W  | 146224   | BMP61 Label Printer - QWERTZ with wifi                                     |
| BMP61-W            | 146226   | BMP61 Label Printer - QWERTY US with wifi                                  |
| BMP61-QWERTY-EU-W  | 146227   | BMP61 Label Printer - QWERTY EU with wifi                                  |
| BMP61              | 146229   | BMP61 Label Printer - QWERTY US  |
| BMP61-QWERTY-EU    | 146230   | BMP61 Label Printer - QWERTY EU  |
| BMP61-AZERTY-EU-W  | 146231   | BMP61 Label Printer - AZERTY with wifi                                     |
| BMP61-QWERTZ-EU    | 148637   | BMP61 Label Printer - QWERTZ   |
| BMP61-AZERTY-EU    | 148638   | BMP61 Label Printer - AZERTY   |
| BMP61-QWERTY-UK    | 196453   | BMP61 Label Printer - QWERTY UK  |
| BMP61-QWERTY-UK-W  | 196454   | BMP61 Label Printer - QWERTY UK with wifi                                  |
| BMP61-CYRILLIC-W   | 196467   | BMP61 Label Printer - CYRILLIC with wifi                                   |
| BMP61-AZ-EU-W-PWID | 198632   | BMP61 Label Printer - AZERTY with wifi and Brady Workstation PWID Suite    |
| BMP61-AZ-EU-PWID   | 198633   | BMP61 Label Printer - AZERTY with Brady Workstation PWID Suite             |
| BMP61-CYR-W-PWID   | 198634   | BMP61 Label Printer - CYRILLIC with wifi and Brady Workstation PWID Suite  |
| BMP61-QY-EU-W-PWID | 198635   | BMP61 Label Printer - QWERTY EU with wifi and Brady Workstation PWID Suite |
| BMP61-QY-EU-PWID   | 198636   | BMP61 Label Printer - QWERTY EU with Brady Workstation PWID Suite          |
| BMP61-QY-UK-W-PWID | 198637   | BMP61 Label Printer - QWERTY UK with wifi and Brady Workstation PWID Suite |
| BMP61-QY-UK-PWID   | 198638   | BMP61 Label Printer - QWERTY UK with Brady Workstation PWID Suite          |
| BMP61-QY-US-W-PWID | 198639   | BMP61 Label Printer - QWERTY US with wifi and Brady Workstation PWID Suite |
| BMP61-QY-US-PWID   | 198640   | BMP61 Label Printer - QWERTY US with Brady Workstation PWID Suite          |
| BMP61-QZ-EU-W-PWID | 198641   | BMP61 Label Printer - QWERTZ EU with wifi and Brady Workstation PWID Suite |
| BMP61-QZ-EU-PWID   | 198642   | BMP61 Label Printer - QWERTZ EU with Brady Workstation PWID Suite          |



The Basic Suite is included with every printer, all you need to do is download it.  
[Workstation.BradyID.com/Free](http://Workstation.BradyID.com/Free)



Quickly identify your products and wires with customised text or graphical labels, using serialised or imported data.  
[Workstation.BradyID.com/ProductandWire](http://Workstation.BradyID.com/ProductandWire)

## Printer kits

These BMP61 printer kits have been created for everyone active within the Electrical & Teledatcom industries. These interestingly priced portable printer kits come with a practical hard case, including a printer, label materials, a battery and accessories.

| Order Reference    | Art. No. | Description  |
|--------------------|----------|--|
| BMP61-AZ-ELEC*     | 198660   | BMP61 Label Printer - Electrical kit - AZERTY with wifi            |
| BMP61-CYR-W-ELEC*  | 198662   | BMP61 Label Printer - Electrical kit - CYRILLIC with wifi          |
| BMP61-QY-EU-ELEC*  | 198664   | BMP61 Label Printer - Electrical kit - QWERTY EU with wifi         |
| BMP61-QY-UK-ELEC*  | 198666   | BMP61 Label Printer - Electrical kit - QWERTY UK with wifi         |
| BMP61-QZ-EU-ELEC*  | 198668   | BMP61 Label Printer - Electrical kit - QWERTZ with wifi            |
| BMP61-AZ-DATA**    | 198659   | BMP61 Label Printer - Voice- and Datacom kit - AZERTY with wifi    |
| BMP61-CYR-W-DATA** | 198661   | BMP61 Label Printer - Voice- and Datacom kit - CYRILLIC with wifi  |
| BMP61-QY-EU-DATA** | 198663   | BMP61 Label Printer - Voice- and Datacom kit - QWERTY EU with wifi |
| BMP61-QY-UK-DATA** | 198665   | BMP61 Label Printer - Voice- and Datacom kit - QWERTY UK with wifi |
| BMP61-QZ-EU-DATA** | 198667   | BMP61 Label Printer - Voice- and Datacom kit - QWERTZ with wifi    |

\*This printer ships in a hard case holding a USB cable, a quick start guide, a battery pack, an AC Adapter, a driver CD, a product CD, a hand strap, a Magnet accessory, a Brady Workstation Product & Wire Identification Suite, a roll of PTL-19-423, PTL-21-427, PTL-31-499, PSPT-187-1-YL, an M61-R4310 and an M61-R6010 ribbon.

\*\*This printer ships in a hard case holding a USB cable, a quick start guide, a battery pack, an AC Adapter, a CD with driver, a product CD, a hand strap, a Brady Workstation Product & Wire Identification Suite, a roll of PTL-19-423, PTL-31-427, PTL-8-422, PTL-12-109, an M61-R4310 and an M61-R6010 ribbon.

## Accessories



Magnet



Strap

| Art. No. | Description               |
|----------|---------------------------|
| 710612   | AC Adaptor - Europe 220V  |
| 710613   | AC Adaptor - UK 240V      |
| 114883   | AC Adaptor - USA 120V     |
| 146220   | Hard Case for BMP61       |
| 146221   | Magnet for BMP61          |
| 018556   | Printer cleaning kit      |
| 133255   | Rechargeable NiMH Battery |
| 146233   | Strap for BMP61           |
| 103788   | USB Cable                 |

## Printers

| Order Reference | Art. No. | Description   |
|-----------------|----------|---|
| M611-EU-BT-W    | 149570   | M611 Label Printer - EU                                   |
| M611-EU-LABS    | 306858   | M611 Label Printer - EU with Brady Workstation LAB Suite  |
| M611-EU-PWIDS   | 199974   | M611 Label Printer - EU with Brady Workstation PWID Suite |
| M611-UK-BT-W    | 199973   | M611 Label Printer - UK                                   |
| M611-UK-LABS    | 306859   | M611 Label Printer - UK with Brady Workstation LAB Suite  |
| M611-UK-PWIDS   | 199975   | M611 Label Printer - UK with Brady Workstation PWID Suite |
| M611-AM-BT-W    | 149569   | M611 Label Printer - US                                   |
| M611-US-LABS    | 306860   | M611 Label Printer - US with Brady Workstation LAB Suite  |
| M611-US-PWIDS   | 199976   | M611 Label Printer - US with Brady Workstation PWID Suite |



The Basic Suite is included with every printer, all you need to do is download it.  
[Workstation.BradyID.com/Free](http://Workstation.BradyID.com/Free)



Quickly identify your products and wires with customised text or graphical labels, using serialised or imported data.  
[Workstation.BradyID.com/ProductandWire](http://Workstation.BradyID.com/ProductandWire)



Easily identify any sample with the most wanted laboratory sample label design apps in our Brady Workstation Lab suite.  
[Workstation.BradyID.com/lab](http://Workstation.BradyID.com/lab)



For more information on the Express Labels app, see page 59.

## Accessories

| Art. No. | Description              |
|----------|--------------------------|
| 710612   | AC Adaptor, Europe 220V  |
| 710613   | AC Adaptor, UK 240V      |
| 114883   | AC Adaptor, USA 120V     |
| 149568   | Carrying bag for M611    |
| 149567   | Hard case for M611       |
| 149566   | Magnet for M611          |
| 018556   | Printer cleaning kit     |
| 146233   | Strap for M611 and BMP61 |



Magnet



Hard case



Carrying bag

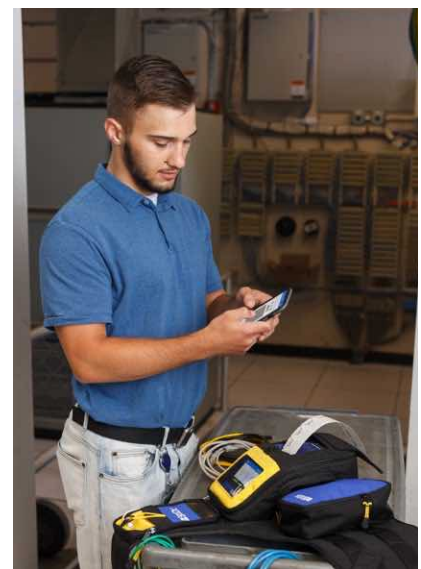

**Africa**

Randburg, South Africa  
 Tel.: +27 11 704 3295  
 Email: africa@bradycorp.com

**Benelux**

Zele, Belgium  
 Tel.: +32 (0) 52 45 78 11  
 Email: benelux@bradycorp.com

**Central & Eastern Europe**

Bratislava, Slovakia  
 Tel.: +421 2 3300 4800  
 Email: central\_europe@bradycorp.com

**Denmark**

Odense  
 Tel.: +45 66 14 44 00  
 Email: denmark@bradycorp.com

**France**

Roncq  
 Tel.: +33 (0) 3 20 76 94 48  
 Email: france@bradycorp.com

**Germany, Austria & Switzerland**

Egelsbach, Germany  
 Tel.: +49 (0) 6103 7598 660  
 Email: germany@bradycorp.com

**Hungary**

Budaörs  
 Tel.: +36 23 500 275  
 Email: central\_europe@bradycorp.com

**Italy**

Gorgonzola  
 Tel.: +39 02 26 00 00 22  
 Email: italy@bradycorp.com

**Middle East FZE**

Dubai, UAE  
 Tel.: +971 4881 2524  
 Email: me@bradycorp.com

**Norway**

Kjeller  
 Tel.: +47 70 13 40 00  
 Email: norway@bradycorp.com

**Russia**

Moscow  
 Tel.: +7 495 269 47 87  
 Email: central\_europe@bradycorp.com

**Spain & Portugal**

Madrid, Spain  
 Tel.: +34 900 902 993  
 Email: spain@bradycorp.com,  
 portugal@bradycorp.com

**Sweden, Finland, Baltic states**

Kista, Sweden  
 Tel.: +46 (0) 8 590 057 30  
 Email: sweden@bradyeurope.com

**Turkey**

Istanbul  
 Tel.: +90 212 264 02 20 / 264 02 21  
 Email: turkey@bradycorp.com

**UK & Ireland**

Banbury, UK  
 Tel.: +44 (0) 1295 228 288  
 Email: uk@bradycorp.com

# Our mission is to identify and protect people, products and premises



To help minimise our impact on the environment, Brady limits its number of reprints.

Updated versions are always available for download on [www.bradyeurope.com](http://www.bradyeurope.com).

 Search for: EUR-M-835-EN



Y4273387

Your distributor

01/07/2021