



 BradyJet™

J7300

Unleash your true colors

Industrial excellence. Innovative ease. Inkjet elevated.

COLOR LABEL PRINTER



Full color. Complete durability. **THE TOTAL PACKAGE**

Make a statement with inkjet made for industrial spaces.

Pivot through a demanding print queue with the BradyJet™ J7300 Color Label Printer. Make an impact with vibrant full color. Print on industrial-strength labels. And say goodbye to time-wasting setup thanks to built-in LabelSense™ print technology. Any color, any information — do exactly what the job demands from the production line to the lab with the J7300.



Set up in seconds

Just drop, lock and go. LabelSense™ technology instantly recognizes and sets up label rolls and inks, and prints on the very first label.



Print any color, job after job

Make labels that are unmistakable. Dual CMY and true black (K) ink cartridges deliver vibrant colors and deeper darks.



Make labels that last

Full color and durability now work together. Instant-drying inks and indoor/outdoor-durable labels resist water, chemicals and abrasions.



Work into your workflows

Label creation software is included. Windows® driver pulls in third-party software and PDFs. Connect it all via USB, Wi-Fi or ethernet.

▶ Learn more at
BradyID.com/J7300
or scan to watch
the overview video.



PRINT READY, SET, GO!

Power it on. Get it done.

With the power of automatic LabelSense™ print technology, the J7300 stands ready to print whatever you need at a moment's notice. And because you only need blank-white label material, you're ready to go from sharp barcodes to color-coded lab labels to vivid full-color photo tags — all with zero to minimal material changes and waste.

KEY FEATURES

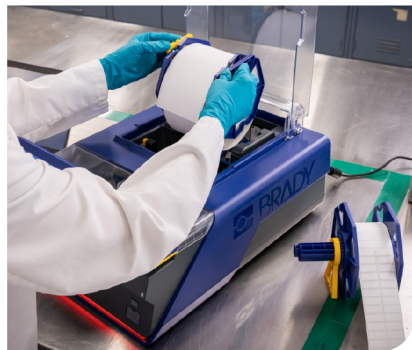

20-second loading

- ▶ Drop-lock-print technology
- ▶ Printer instantly recognizes label rolls and ink cartridges
- ▶ Auto setup eliminates manual calibration and threading

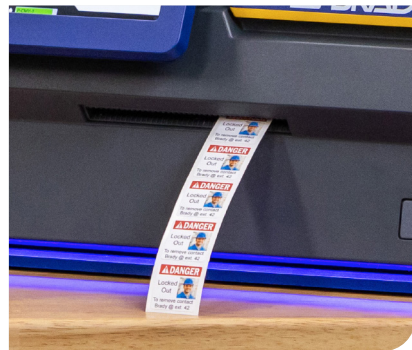

Prints on the first label

- ▶ Minimal waste
- ▶ No manual trial and error
- ▶ Streamlined label inventory and changeovers



Any color, any information — fast

- ▶ Colors closely approach or meet ANSI, GHS, BS 5609, ISO and arc flash compliance
- ▶ Vibrant graphics, photos and logos
- ▶ True black ink cartridge for sharp barcodes and clear printed text



Labels that last years

- ▶ Industrial-strength labels last up to 2 years outdoors and even longer indoors
- ▶ Instant-drying ink won't smudge, smear or spot
- ▶ Labels and inks boast water, chemical and abrasion resistance



Seamless create and connect

- ▶ USB, Wi-Fi or ethernet connectivity
- ▶ Brady Workstation premade templates, graphics keyword search and color palettes
- ▶ Optimized Windows driver pulls in PDFs and third-party software



Information at a glance

- ▶ LED lighting communicates real-time printer status
- ▶ Clear cover for print job visibility
- ▶ Print Utility dashboard helps you plan, budget and troubleshoot

Enjoy fast, industrial-grade color and production for variable print jobs.

 **BradyJet™ J7300** Color Label Printer

Power and production FROM ON TO OUTPUT

Do your best work with a printer built to handle a variety of applications, dynamic color needs and changing label data.

Sustainable design

Label cartridges made with recyclable components and minimal plastic.

150-foot roll capacity

Longer material rolls reduce changeovers and keep print jobs printing.

Rugged construction

Solid construction stands up to industrial conditions.

LED lighting

Reactive lighting gives you real-time printer status alerts.



Clear cover

Get a view into what's printing and when.

Tilt LCD touchscreen

Pause and resume jobs and get onboard assistance.

4" output

Print the labels you need up to 4" wide.



A CMY + true black (K)

Dual ink cartridges mix more vibrant colors and deeper darks.



B Auto cutter

Cuts off material after a job, after a label or not at all.



C Connectivity

Connect how you need via USB, Wi-Fi or ethernet.

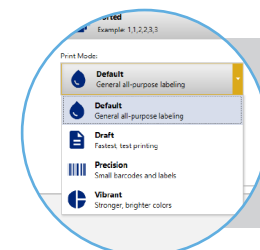

D Print modes

Four selectable modes adjust ink usage to optimize colors.

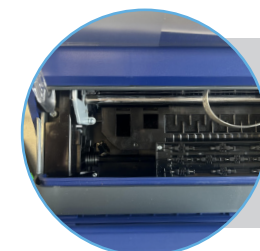

E Maintenance

Lifetime maintenance bay eliminates replacements.

BUILT-IN SMARTS

from start to success

Loaded with time-saving, cost-saving software, the J7300 gives you visibility and command of the entire process.

Print Utility Dashboard

Plan, budget and troubleshoot from anywhere.



Remote monitoring

Troubleshoot print jobs and initiate maintenance cycles from anywhere.



Connected solutions

Connect, command and switch between multiple users and printers.



Real-time printer health

Get ink cartridge, label roll and printer alerts.



Job cost calculator

Receive average usage and cost breakdowns by label material and ink.



Exporting

Download and share job history, usage and more.



Brady Workstation Labeling Software

Get everything you need to create the right label fast.

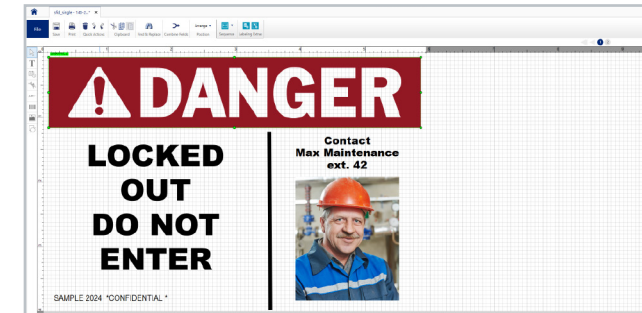

Premade label layouts

Print common labels custom-worded to your needs.

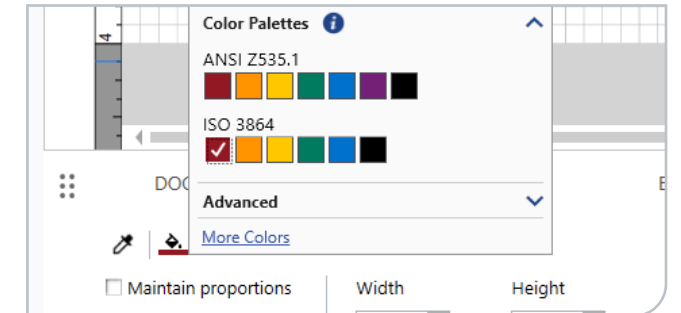

Regulatory labeling

Find best-match color palettes, standard templates, wording and more.

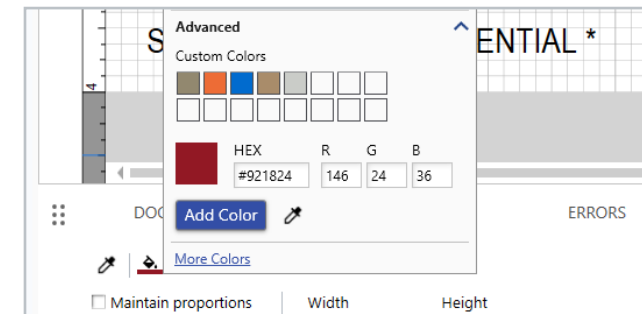

Color capture

Select any color you need and save for future use.

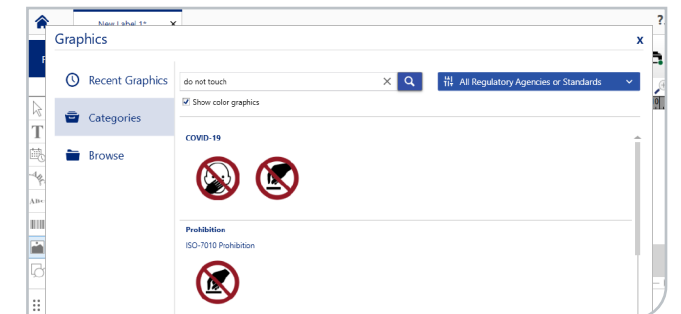

Accessible graphics library

Search and filter by keyword, regulation or agency.

Optimized Windows® Driver

Connect seamlessly to your data without error or delay.

► Coordinated communication

Printer, driver and Print Utility pass information back and forth to ensure continuous printing and real-time updates to ink and material levels.

► 3rd party software compatible

Connect to the labeling software of your choice in addition to included Brady Workstation.

► PDF ready

Easily pull in PDFs for fast printing of custom jobs and one-off requests.

THE J7300 PRINTER

Now with LabelSense™ print technology

The silent partner of the modern printing pro

Let the technology do the work. You take the credit. Maximize performance and drive down costs with the J7300 and LabelSense™ print technology. This advanced built-in system delivers exclusive functionality where the printer “talks” to the high-performance Brady Authenticated materials and inks to power many innovative, enhanced and automatic features you only get from Brady.



Fast setup

No more manual hassles. The J7300 effortlessly identifies and calibrates label materials and inks to set up in seconds. Simply drop, lock and go.

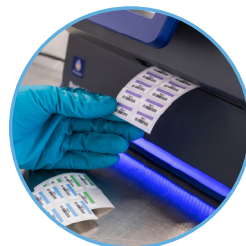

Consistent print accuracy

Enjoy unparalleled accuracy as the printer continuously fine-tunes settings to ensure optimal print quality.



Cost-efficient adjustments

Minimize waste, maximize productivity and print on the very first label with automated adjustments and maintenance to inks and label rolls.

Brilliant colors SMART OPERATION

Get better with BradyJet inks. Designed specifically for the J7300, BradyJet ink cartridges produce vibrant, accurate colors, last long and deliver value in every drop.

► **Separate strengths.
Combined power.**



CMY ink cartridge delivers vibrant, full-color labels that demand attention.



True black ink cartridge delivers a deep black, darker tones, reliable barcode readability and sharp text.



Avoid going dry mid-print

Get a view into ink usage for past jobs via the Print Utility dashboard to plan timely changeovers. Plus, the printer's LED lighting will switch to orange if an ink cartridge is running low.

Integrated inks and printhead ensure minimal mess, cleaning and adjustments.



Smart cell chips enable auto setup and maintenance to prevent clogging.



Formulated for performance and savings

- Patented, enhanced topcoats instantly dry inks to eliminate smudges, smears and spots
- Automatic maintenance cycles ensure printheads don't dry out between uses
- Self-contained cartridges drop into printer with a click
- Specially designed cartridge holds up to 50% more ink for longer use, fewer changeovers and less cartridge waste

Ink Cartridges	
P-CMY-1	J7300 CMY Ink Cartridge (32 mL)
P-K-1	J7300 K Ink Cartridge (37 mL)
P-1CMY2K	J7300 Ink Multipack (2 K, 1 CMY)
P-2CMY1K	J7300 Ink Multipack (1 K, 2 CMY)

Ready for anyone. Design any way.

PRINT ANYTHING

Unleash your true colors with the BradyJet™ J7300 Color Label Printer.



J7300 Printer Kits and Software

Built for industrial demands from the production line to the lab

- ▶ Auto setup, auto calibration and minimal waste
- ▶ Accurate full color for variable print jobs
- ▶ Dual CMY and true black (K) ink cartridges
- ▶ Precise printing on labels up to 4 in. wide
- ▶ Industrial-grade labels and inks



Maximize your J7300 printing experience using Brady Workstation label creation software.

Printer ships with Brady Workstation label creation software, power cord, USB cable, AC adapter, CMY and K ink cartridges with built-in printheads, USB flash drive with drivers and manuals, and J-align media starter roll.

Catalog #	Description
J7300-SFID	BradyJet J7300 Printer, Brady Workstation SFID Software Suite
J7300-PWID	BradyJet J7300 Printer, Brady Workstation PWID Software Suite
J7300-LAB	BradyJet J7300 Printer, Brady Workstation Lab ID Software Suite

Catalog #	Description
J7300-W-SFID	BradyJet J7300 Printer, Wi-Fi, Brady Workstation SFID Software Suite
J7300-W-PWID	BradyJet J7300 Printer, Wi-Fi, Brady Workstation PWID Software Suite
J7300-W-LAB	BradyJet J7300 Printer, Wi-Fi, Brady Workstation Lab ID Software Suite

The above part number descriptions do not reflect complete product data — refer to the specification sheet for complete details.



Full color. Large labeling.

For full-color labeling up to 8" wide

BradyJet™ J4000 Color Label Printer

For large signage and labeling applications up to 8" wide, check out the BradyJet J4000 Color Label Printer. It has the features you need to print full color, complete with easy-to-use capabilities, and prints on durable materials (materials separate from J7300).

LABEL MATERIALS



Get the right label from the right company

Designed for you. Made by Brady. Print on materials built for the work you do and the environments you face. Label right on the toughest materials around. And label faster with LabelSense™ technology built into every roll cartridge for automatic setup, calibration and printing on the very first label.



Pipe Markers



General Laboratory



Barcodes



Signage



GHS Labels



Asset ID



Lockout Tagout



Specimen



Arc Flash Labels



Energy Source Tags



Storage & Disposal



Bins

BradyGrip® Print-on Hook Labels featuring VELCRO® Brand Hook (B-2414)

- Organize and identify wires and cables using color with this easily repositionable print-and-place material
- Ideal for wire and cable labeling



Catalog #	Width Inch (mm)	Height Feet (m)	Labels Per Roll
JC-1000-2414	1 in. (25.40 mm)	75 ft. (22.86 m)	Continuous

UL Approved Polyester Labels (B-2475)

- UL safety verification, extra-durable and resistant to abrasions, chemicals, oils and solvents
- Ideal for instructional signage and diagrams, UL product/component ID, work in process, electrical panels, asset labeling, and bin/general labeling



Catalog #	Width Inch (mm)	Height Inch (mm)	Labels Per Roll
J-136-2475	1.50 in. (38.10 mm)	0.75 in. (19.05 mm)	1000
J-137-2475	2 in. (50.80 mm)	1 in. (25.40 mm)	1000
J-18-2475	3 in. (76.20 mm)	1 in. (25.40 mm)	1000
J-19-2475	3 in. (76.20 mm)	2 in. (50.80 mm)	750
J-235-2475	1.50 in. (38.10 mm)	1 in. (25.40 mm)	1000
J-25-2475	4 in. (101.60 mm)	6 in. (152.40 mm)	300
J-55-2475	4 in. (101.60 mm)	2 in. (50.80 mm)	750
J-59-2475	1 in. (25.40 mm)	0.50 in. (12.70 mm)	1000
J-76-2475	4 in. (101.60 mm)	3 in. (76.20 mm)	500
JC-1125-2475	1.125 in. (28.58 mm)	150 ft. (45.72 m)	Continuous
JC-2250-2475	2.25 in. (57.15 mm)	150 ft. (45.72 m)	Continuous
JC-4000-2475	4 in. (101.60 mm)	150 ft. (45.72 m)	Continuous

Freezerbondz™ Cryogenic Polyester Labels (B-2492)

- Apply directly to pre-frozen glass, plastic and stainless steel – labels withstand chemicals, abrasions, storage in liquid nitrogen and -320° - 212°F temperatures
- Ideal for cryogenic applications in labs or any curved, frozen surface



Catalog #	Width Inch (mm)	Height Inch (mm)	Labels Per Roll
J-152-2492	1 in. (25.40 mm)	0.375 in. (9.53 mm)	1000
J-156-2492	1.90 in. (48.26 mm)	1 in. (25.40 mm)	1000
J-179-2492	1 in. (25.40 mm)	1 in. (25.40 mm)	1000
J-249-2492	1 in. (25.40 mm)	0.375 in. (9.53 mm)	1000
J-250-2492	1 in. (25.40 mm)	0.50 in. (12.70 mm)	1000
J-251-2492	1 in. (25.40 mm)	0.50 in. (12.70 mm)	1000
J-59-2492	1 in. (25.40 mm)	0.50 in. (12.70 mm)	1000

Magnetic Labels (B-2509)

- Repositionable labels withstand moderate heat, mild chemicals, oil and water
- Ideal for warehousing racks, bins and storage



Catalog #	Width Inch (mm)	Height Feet (m)	Labels Per Roll
JC-2500-2509	2.50 in. (63.50 mm)	25 ft. (7.62 m)	Continuous
JC-4250-2509	4.25 in. (107.95 mm)	25 ft. (7.62 m)	Continuous

General Purpose Paper Labels (B-2550)

- Light duty, low cost and high contrast with excellent smear resistance
- Ideal for barcoding, quality and control (testing/production, circle labels, date/time), and warehousing racks, bins and storage



Catalog #	Width Inch (mm)	Height Inch (mm)	Labels Per Roll
J-18-2550	3 in. (76.20 mm)	1 in. (25.40 mm)	1000
J-19-2550	3 in. (76.20 mm)	2 in. (50.80 mm)	750
J-261-2550	2.95 in. (74.93 mm)	4.33 in. (110.00 mm)	300
J-262-2550	4.13 in. (104.90 mm)	6.1 in. (154.94 mm)	250
JC-1125-2550	1.125 in. (28.58 mm)	150 ft. (45.72 m)	Continuous
JC-2250-2550	2.25 in. (57.15 mm)	150 ft. (45.72 m)	Continuous
JC-4000-2550	4 in. (101.60 mm)	150 ft. (45.72 m)	Continuous

Polyester Tags (B-2551)

- Thick, polyester tagstock is compliant for accident prevention (OSHA 1910.145) and lockout (OSHA 1910.147) tags
- Ideal for confined space, lockout, maintenance and energy source tags and labels, warehouse marking, and visual workplace labeling



Catalog #	Width Inch (mm)	Height Inch (mm)	Labels Per Roll
J-374-2551	3 in. (76.20 mm)	1.50 in. (38.10 mm)	500
J-392-2551	3.25 in. (82.55 mm)	5.25 in. (133.35 mm)	200
JC-2500-2551	2.50 in. (63.50 mm)	50 ft. (15.24 m)	Continuous
JC-3250-2551	3.25 in. (82.55 mm)	50 ft. (15.24 m)	Continuous

Polyester Labels (B-2569)

- This versatile solution fits a wide range of applications on smooth surfaces
- Ideal for Lean/5S, general facility, pipe marking, OSHA/ANSI, PPE, machine labels, instructional signage, diagrams, quality and control labeling, and lockout tagout identification



Catalog #	Width Inch (mm)	Height Inch (mm)	Labels Per Roll
J-260-2569	2.17 in. (55.19 mm)	3.35 in. (85.10 mm)	500
J-261-2569	2.95 in. (74.93 mm)	4.33 in. (110.00 mm)	300
J-262-2569	4.13 in. (104.90 mm)	6.1 in. (154.94 mm)	250
J-371-2569	3.50 in. (88.90 mm)	5 in. (127.00 mm)	300
J-391-2569	3.25 in. (82.55 mm)	2.25 in. (57.15 mm)	500
JC-1125-2569	1.125 in. (28.58 mm)	150 ft. (45.72 m)	Continuous
JC-2250-2569	2.25 in. (57.15 mm)	150 ft. (45.72 m)	Continuous
JC-4000-2569	4 in. (101.60 mm)	150 ft. (45.72 m)	Continuous

Repositionable Vinyl Labels (B-2581)

- Specialized adhesive lets you stick, unstick and reposition with ease
- Ideal for Lean/5S and work in process labeling as well as warehousing racks, bins and storage



Catalog #	Width Inch (mm)	Height Feet (m)	Labels Per Roll
JC-1125-2581	1.125 in. (28.58 mm)	150 ft. (45.72 m)	Continuous
JC-2250-2581	2.25 in. (57.15 mm)	150 ft. (45.72 m)	Continuous
JC-4000-2581	4 in. (101.60 mm)	150 ft. (45.72 m)	Continuous

BS 5609 Marine Labels (B-2585)

- BS 5609 Sections 2 and 3 certified to ensure labels stay compliant, stuck and seen during marine transport
- Ideal for GHS, hazardous materials, drum labeling, marine, transportation (DOT), storage and pharmaceutical labeling



Catalog #	Width Inch (mm)	Height Inch (mm)	Labels Per Roll
J-260-2585	2.17 in. (55.19 mm)	3.35 in. (85.10 mm)	500
J-261-2585	2.95 in. (74.93 mm)	4.33 in. (110.00 mm)	300
J-262-2585	4.13 in. (104.90 mm)	6.1 in. (154.94 mm)	250
JC-2250-2585	2.25 in. (57.15 mm)	150 ft. (45.72 m)	Continuous
JC-4000-2585	4 in. (101.60 mm)	150 ft. (45.72 m)	Continuous

Vinyl Material (B-2595)

- Low-shrink vinyl with ultra-aggressive adhesive is versatile for the widest array of applications
- Ideal for Lean/5S, general facility, pipe marking, OSHA/ANSI, PPE, machine labels and tags, quality and control, lockout, GHS and chemical, warehousing, general laboratory and more



Catalog #	Width Inch (mm)	Height Inch (mm)	Labels Per Roll
J-179-2595	1 in. (25.40 mm)	1 in. (25.40 mm)	1000
J-18-2595	3 in. (76.20 mm)	1 in. (25.40 mm)	1000
J-260-2595	2.17 in. (55.19 mm)	3.35 in. (85.10 mm)	500
J-261-2595	2.95 in. (74.93 mm)	4.33 in. (110.00 mm)	300
J-262-2595	4.13 in. (104.90 mm)	6.1 in. (154.94 mm)	250
J-372-2595	2.88 in. (73.03 mm)	1.50 in. (38.10 mm)	1000
J-373-2595	3.88 in. (98.43 mm)	1.90 in. (48.26 mm)	500
J-386-2595	1.50 in. (38.10 mm)	1.50 in. (38.10 mm)	1000
J-387-2595	2 in. (50.80 mm)	2 in. (50.80 mm)	500
J-388-2595	1 in. (25.40 mm)	Diameter (circle)	500
J-389-2595	1.50 in. (38.10 mm)	Diameter (circle)	500
J-390-2595	2 in. (50.80 mm)	Diameter (circle)	500
JC-1125-2595	1.125 in. (28.58 mm)	150 ft. (45.72 m)	Continuous
JC-2250-2595	2.25 in. (57.15 mm)	150 ft. (45.72 m)	Continuous
JC-3000-2595	3 in. (76.20 mm)	150 ft. (45.72 m)	Continuous
JC-4000-2595	4 in. (101.60 mm)	150 ft. (45.72 m)	Continuous
JPSL-18-2595	3 in. (76.20 mm)	1 in. (25.40 mm)	750
JPSL-260-2595	2.17 in. (55.19 mm)	3.35 in. (85.10 mm)	300
JPSL-261-2595	2.95 in. (74.93 mm)	4.33 in. (110.00 mm)	250

Water Dissolvable Paper Labels (B-403)

- Complete label and adhesive removal in 30 seconds using warm water
- Ideal for laboratories, temporary identification needs and work in process



Catalog #	Width Inch (mm)	Height Feet (m)	Labels Per Roll
JC-2250-403	2.25 in. (57.15 mm)	150 ft. (45.72 m)	Continuous
J-17-403	2 in. (50.80 mm)	1 in. (25.40 mm)	1000
J-19-403	3 in. (76.20 mm)	2 in. (50.80 mm)	750
J-55-403	4 in. (101.60 mm)	2 in. (50.80 mm)	750
JC-1125-403	1.125 in. (28.58 mm)	150 ft. (45.72 m)	Continuous

Chemical Resistant Polypropylene Material (B-7425J)

- Built tough to outlast liquid nitrogen, autoclave conditions and harsh chemicals
- Ideal for laboratory labeling (specimen, slide, tube and vial) as well as GHS, hazardous materials, drums, transportation (DOT) and pharmaceutical applications



Catalog #	Width Inch (mm)	Height Inch (mm)	Labels Per Roll
J-136-7425J	1.50 in. (38.10 mm)	0.75 in. (19.05 mm)	1000
J-137-7425J	2 in. (50.80 mm)	1 in. (25.40 mm)	1000
J-152-7425J	1 in. (25.40 mm)	0.375 in. (9.53 mm)	1000
J-156-7425J	1.90 in. (48.26 mm)	1 in. (25.40 mm)	1000
J-179-7425J	1 in. (25.40 mm)	1 in. (25.40 mm)	1000
J-18-7425J	3 in. (76.20 mm)	1 in. (25.40 mm)	1000
J-19-7425J	3 in. (76.20 mm)	2 in. (50.80 mm)	750
J-235-7425J	1.50 in. (38.10 mm)	1 in. (25.40 mm)	1000
J-249-7425J	1 in. (25.40 mm)	0.375 in. (9.53 mm)	1000
J-251-7425J	1 in. (25.40 mm)	0.50 in. (12.70 mm)	1000
J-256-7425J	1.30 in. (33.02 mm)	0.60 in. (15.24 mm)	1000
J-258-7425J	1.50 in. (38.10 mm)	1.75 in. (44.45 mm)	1000
J-260-7425J	2.17 in. (55.19 mm)	3.35 in. (85.10 mm)	500
J-261-7425J	2.95 in. (74.93 mm)	4.33 in. (110.00 mm)	300
J-262-7425J	4.13 in. (104.90 mm)	6.1 in. (154.94 mm)	250
J-37-7425J	0.50 in. (12.70 mm)	1.50 in. (38.10 mm)	1000
J-371-7425J	3.50 in. (88.90 mm)	5 in. (127.00 mm)	300
J-53-7425J	2 in. (50.80 mm)	0.50 in. (12.70 mm)	1000
J-59-7425J	1 in. (25.40 mm)	0.50 in. (12.70 mm)	1000
J-88-7425J	1 in. (25.40 mm)	0.75 in. (19.05 mm)	1000
JC-1125-7425J	1.125 in. (28.58 mm)	150 ft. (45.72 m)	Continuous
JC-2250-7425J	2.25 in. (57.15 mm)	150 ft. (45.72 m)	Continuous
JC-4000-7425J	4 in. (101.60 mm)	150 ft. (45.72 m)	Continuous

Acrylic Overlaminates (B-910)

- Enjoy long-lasting protection indoors and out with acrylic overlaminates for BradyJet labels, offering superior UV and abrasion resistance
- Available in precut sizes or continuous rolls



Catalog #	Width Inch (mm)	Height Inch (mm)	Labels Per Roll
LAM-6000-910	6.50 in. (165.10 mm)	120 ft. (36.58 m)	Continuous
LAM-4000-910	4.5 in. (114.30 mm)	120 ft. (36.58 m)	Continuous
LAM-2250-910	2.75 in. (69.85 mm)	120 ft. (36.58 m)	Continuous
LAM-8000-910	8.5 in. (215.90 mm)	120 ft. (36.58 m)	Continuous
LAM-260-910	3.6 in. (91.44 mm)	2.42 in. (61.47 mm)	340
LAM-261-910	4.58 in. (116.33 mm)	3.2 in. (81.28 mm)	270
LAM-262-910	6.35 in. (161.29 mm)	4.38 in. (111.25 mm)	200
LAM-265-910	7.25 in. (184.15 mm)	10.25 in. (260.35 mm)	100
LAM-267-910	8.55 in. (217.17 mm)	6.35 in. (161.29 mm)	120

PermaShield™ Labels (B-996)

- 2-in-1 package that includes a printable label (polyester or vinyl options) plus matching clear polyester overlaminate
- Ideal for a wide variety of applications requiring added durability, including product labeling, logos, Right to Know labels, barcodes and safety signs



Catalog #	Width Inch (mm)	Height Inch (mm)	Labels Per Roll
JPSL-136-2475 (UL Listed)	1.50 in. (38.10 mm)	0.75 in. (19.05 mm)	800
JPSL-137-2475 (UL Listed)	2 in. (50.80 mm)	1 in. (25.40 mm)	800
JPSL-18-2475 (UL Listed)	3 in. (76.20 mm)	1 in. (25.40 mm)	800
JPSL-19-2475 (UL Listed)	3 in. (76.20 mm)	2 in. (50.80 mm)	500
JPSL-235-2475 (UL Listed)	1.50 in. (38.10 mm)	1 in. (25.40 mm)	800
JPSL-260-2569 (UL Listed)	2.17 in. (55.19 mm)	3.35 in. (85.10 mm)	300
JPSL-261-2569 (UL Listed)	2.95 in. (74.93 mm)	4.33 in. (110.00 mm)	250
JPSL-18-2595	3 in. (76.20 mm)	1 in. (25.40 mm)	750
JPSL-260-2595	2.17 in. (55.19 mm)	3.35 in. (85.10 mm)	300
JPSL-261-2595	2.95 in. (74.93 mm)	4.33 in. (110.00 mm)	250

▶ **Don't see what you need?** We're constantly updating our selection of labels based on user feedback, customer needs and industry trends. Find more of what you're looking for at BradyID.com/J7300 or scan the QR code.



Printer Specifications

Ink Cartridges	
P-CMY-1	J7300 CMY Ink Cartridge (32 mL)
P-K-1	J7300 K Ink Cartridge (37 mL)
P-1CMY2K	J7300 Ink Multipack (2 K, 1 CMY)
P-2CMY1K	J7300 Ink Multipack (1 K, 2 CMY)
Software and Connectivity	
Connectivity Options	Standard: USB 2.0, Ethernet, WiFi option
Compatible PC Software	Brady Workstation, Windows Driver with 3rd party software
PC Connect or Standalone Operation	PC connect
Operating Systems	Windows® 10 or higher
Physical/Operational Characteristics	
Dimensions	14.8"W x 9.09"H x 20.3"D (376.3mmW x 515.7mmH x 230.9mmD)
Weight	18 lbs. (8.2 kg)

Printer Features	
Typical Throughput	5,000 labels per day
Printer Technology	Thermal inkjet
Color Capabilities	Full color (cyan, magenta, yellow ink cartridge; black ink cartridge)
Print Resolution	4800 dpi
Liner Width	0.70" (19.00mm) to 4.25" (108mm)
Media Width	1.125" (28.58mm) to 4.25" (108mm)
Print Length	0.25" (6.35mm) to 48" (1219.2mm)
Ink and Material Installation	Material: 3" core integrated roll Ink: Ink and Printhead Cartridge
Print Speed	1.2" per second (1) BradyJet™ J7300 Printer; (1) Free Brady Workstation Basic Design Suite Download; (1) CMY Ink Cartridge with Built-in Printhead; (1) K Ink Cartridge with Built-in Printhead; (1) J-Align, media starter roll 4" wide B-2595 Vinyl; (1) AC adapter; (1) Power Cord; (1) USB Cable; (1) USB Flash Drive with Drivers and Manuals
Printer Includes	
Indicator Lights	Power, Materials



We make products that make the world a safer and smarter place. From the depths of the ocean to outer space, from the factory floor to the delivery room — **we're just about everywhere you look.**

► For more information or to learn more about our innovative products, visit BradyID.com or call 1-888-272-3946.

USA
Customer Service: 1-888-272-3946
BradyID.com

Canada
Customer Service: 1-800-263-6179
BradyCanada.ca

Mexico
Customer Service: 1-800-262-7777
Inside Sales: 1-800-262-7777 ext 177
BradyID.com.mx



Y6015602 MS6015602