



# Visual Tagging Solutions

Immediate asset identification

# Visual Tagging Solutions

## Safety. Maintenance. Identification.

Think about any item of equipment on your site:

- How do you know it is fit for use?
- When was it last inspected?
- How do you identify it among the hundreds of similar items?

Without the latest information, people are prone to make assumptions. Assumptions can lead to potentially damaging decisions for both them and your business. The identity, maintenance and inspection status of equipment is therefore critical.



## What are visual tags?

Visual tags help:

- Communicate the latest equipment inspection and test status clearly at the point of use
- Record an audit trail of recent equipment maintenance, tests and inspections
- Uniquely identify equipment
- Comply with Health and Safety Legislation
- Reduce accidents in the work place

We can help you with Visual Tagging for Work at Height, Plant, Vehicles, Machinery & Tools, Workspace Control and Process & Pipelines.

## In fact! Whatever your equipment – we can tag it!

### ▶ Did You Know?

All the Scaffitag Visual Tagging Solutions illustrated in this catalogue are available in a variety of languages. Please contact Customer Services for more details:

Tel: **+44 (0)845 089 4060**

Email: **customer.services@scaffitag.com**



English



German



French



Dutch



Norwegian



Finnish



Swedish



Turkish



Russian



Danish

## Contents

<b>3</b>	<b>Visual Tagging Solutions</b>
<b>4</b>	<b>Customisation</b>
<b>5</b>	<b>Personalisation</b>
<b>6</b>	<b>Plant, Vehicles, Machinery &amp; Tools</b>
6	Forklifftag®
6	Forklifftag® Daily Inspection Booklet
7	Telehandler-tag
7	Combi-tag
8	Reach Truck-tag
8	Ride-on Pallet Truck-tag
9	Stacker-tag
9	PPT-tag
10	Pallet Truck Tag
10	LOLER Tag
11	Mewptag
11	Cherry Picker-tag
12	Racktag
12	Conveyor-tag
13	Dumper Truck-tag
13	Excavator-tag
14	Tractor-tag
14	ATV-tag
15	Skid-steer tag
15	Ride-on Mower-tag
16	Vehicle-tag
16	Van-tag
17	Unitag® for Lifting Equipment
18	Nanotag™ for Lifting Equipment
19	Multitag®
19	Multitag® Weekly
20	Unitag® for Machinery
21	Nanotag™ for Machinery
22	Microtag® for Machinery
23	Microtag® for Electrical Equipment
24	Microtag® for PAT Testing
24	Adhesive Labels for PAT Testing
25	Nanotag™ for Electrical Equipment
26	Microtag® for HAVs - Max. Daily Use
26	Microtag® for HAVs - Vibration Points System
27	Nanotag™ for Fire and Emergency
27	Emergency Equipment Inspection Tag
28	Eyewash Station/Emergency Equipment Tag
28	Soft Service Inspection Tag
<b>29</b>	<b>Working at Height</b>
29	Scaffitag® MK1
29	Colour Coded Scaffitag® Inserts
30	Scaffitag Multipack
30	Structural Tie Tags
30	Barrier Tag
31	Scaffitag® MK2
31	Scaffolding Inspection - Blue Book
31	Scaffold Inspection Guide Memo
32	Scaffolding Special Status Inserts
32	Scaffolding Prohibition Inserts
33	Towertag®
33	Aluminium Tower Inspection Guide Pocket Memo
34	Eyebolt Test Tag
34	Do Not Use - Eyebolt Tag
34	Scaffold Quarantine Tag
35	Laddertag®
35	Ladder, Step Ladder and Podium Inspection Guide Memo
36	Ladder Management - Yellow Book
36	Ladder Inspection Kit
37	Microtag® for Steps and Stools
37	Nanotag™ for Steps and Stools
38	Podiumtag
38	Step Ladder and Podium Pocket Memo
39	Nanotag™ for Harness
<b>40</b>	<b>Workspace Control</b>
40	Entrytag®
40	Man In Confined Space Tag and Man In Tank Tag
41	Permit Wallets
41	Pen Clip Holder
41	Chemtag®
42	Excavation-tag
42	TempWorks-tag
43	Fencing-tag
43	Hoarding-tag
44	Asbestos Tag
44	Asbestos Warning Labels
<b>45</b>	<b>Process &amp; Pipelines</b>
45	Flange and Leak Test Tag
45	Isolation-tag
46-47	Process Tags
<b>48-53</b>	<b>Accessories</b>
<b>54-55</b>	<b>SafeTrak</b>

# Visual Tagging Solutions

## Holder and Insert System

Our visual tags typically comprise of two components:



### Holder

Attaches to the equipment being tagged.



### Insert

Placed in the holder and used to record and display the latest equipment status.

## Holder and Insert Work Together in a Looped Process

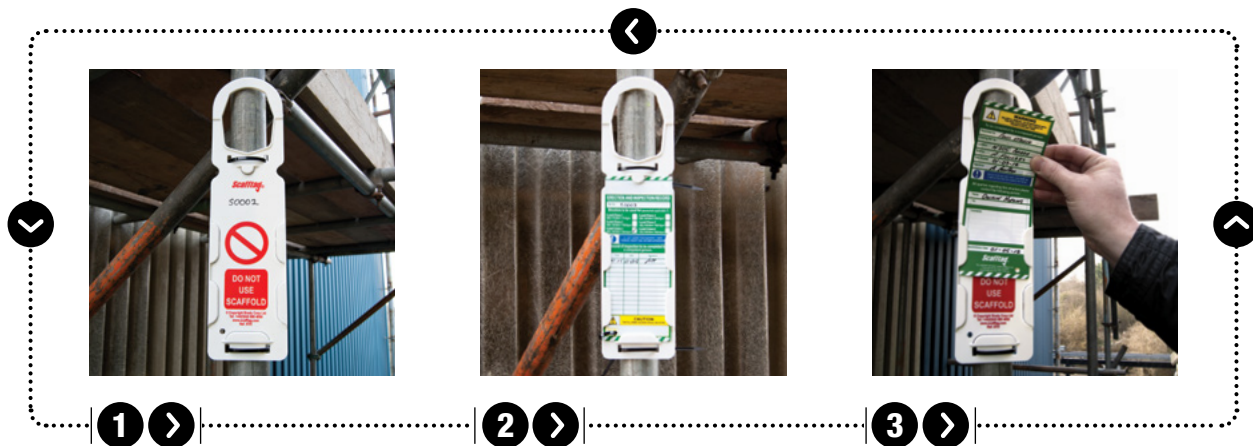

### Attach

The empty holder displays 'DO NOT USE...' symbol and is attached to equipment.

### Inspect

Equipment is inspected periodically, as deemed appropriate by risk assessment, and the results recorded on the insert.

### Insert

If the equipment passes inspection then the insert is placed in the holder, displaying the latest equipment information to any users. If equipment fails inspection at any point, then simply remove the insert from the holder to display the 'DO NOT USE...' sign.

## Attachment Methods



Magnetic Strip



Adhesive Strip



Split Ring



Hang Loop



Cable Ties

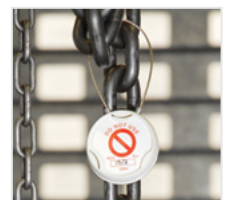

Strop



## Fully recyclable resources

Scafftag's Visual Tagging inserts for equipment inspection management and 99% of the holders are fully recyclable. We are proud to do our part in protecting our planet's valuable resources.

The materials used in your holders and inserts lose only 1-2% of their physical properties when first recycled. They are reused to make parts for burglar alarms, switch cases, window lock systems, lift gibs and wheels.

# Customisation

## Customise your Visual Tagging

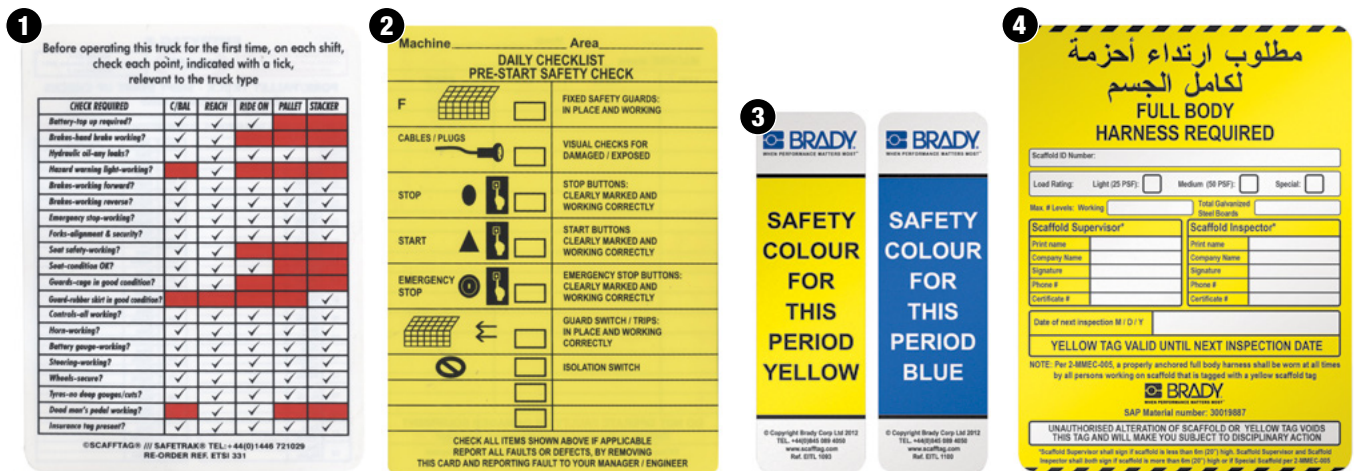

We can custom design Visual Tagging Solutions to help you manage virtually any issue and fit seamlessly with your business and systems. A wide range of customisation options are available including:

- Tag size and shape
- Data to be displayed/recorded
- Visual design including logo, colours and fonts to reflect corporate branding
- Adapt to site requirements e.g. metal strips for magnetic detection in food plants
- Attachment methods e.g. cable tie, split ring, magnetic, adhesive

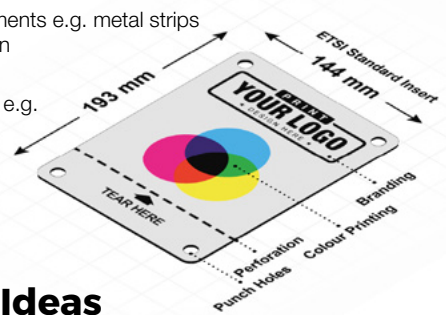

## A Library of Ideas

We have thousands of designs developed for other clients offering unique solutions which may be of interest to your business.

We do not charge any consultancy fees for working with you to develop your customised design. All you pay is a one off artwork set up charge with your first order. You can then reorder paying the price of the standard insert and when you reprint your bespoke insert, the artwork fee is never reapplied unless you amend your design.

So whatever your issue, contact us for a no-obligation solution.

### 1 Fork/Pallet Truck Inspection Checklist

An inspection checklist spanning a range of Fork/Pallet trucks, utilised on one insert. Easily identify which checks are applicable for which asset, all branded in line with corporate colours.

### 2 Machinery and Guard Pre-use Inspections

Clear and concise pre-use inspections to be carried out - with 32 inspection boxes on the reverse. Space left for unique checks on each machine to be added.

### 3 Colour Coded Safety System

A custom designed colour coded system indicating a safe working period on site. Prominent use of your logo enforces the concept that the safe working policy originates with the company itself and not a third party.

### 4 Bilingual Tags for the Chemical, Oil and Gas Industry



Request a sample tag



Customise your tag



## Full colour printing

We have the capacity to digitally print full colour images and photographs on our polypropylene insert materials, whether you require individualised tags identifying members of staff, machinery and equipment, or sequentially numbered and coded to comply with an auditing system.

For more information on creating unique custom tagging systems or simply adding more colour to your tags with digital printing, please contact Customer Services:

Tel: +44 (0)845 089 4060

Email: [customer.services@scafftag.com](mailto:customer.services@scafftag.com)

## Personalise your Visual Tagging Solution

Scafftag's personalisation service allows you to add your company logo to our range of standard visual tags, while the design of the tagging system remains unchanged.

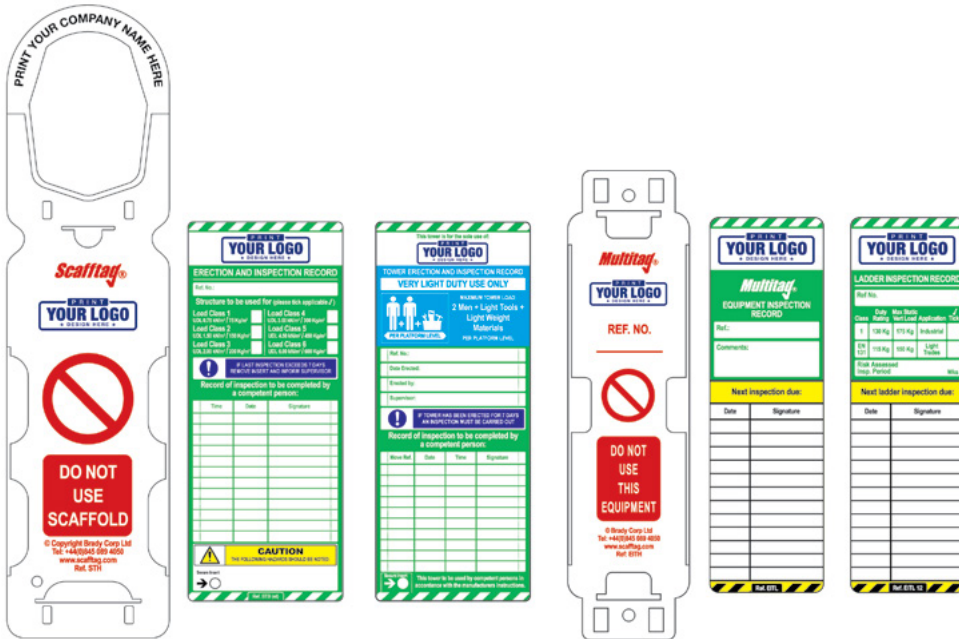

Logo printed on holder hang loop

Logo printed at the top of holder body

Logo printed on white strip at head of insert

### Add your logo to:

- Our standard inserts - most of our inserts are designed with a white band ready to accommodate your branding
- To the holder - Typically printed at the top of the holders main body
- The upper curve of the holders hang loop where applicable.

## ▶ How Do you Get your Artwork Personalised?

A logo needs to be supplied in the correct file format and suitable quality for artwork personalisation. Ideally all logos will be supplied in vector format and any colours e.g. Pantone references, need to be specified.

### Colour Information

When sending your artwork files, you will also need to supply the correct colour information for your product. Please indicate the PMS (Pantone Matching System) colour required, but if in doubt this can be discussed with our artwork department beforehand.

### Image Resolution

We require high quality black and white line artwork, printed at a minimum of 300 dpi, must be 100% of the actual imprint size. Artwork must have crisp, sharp edges and needs no further touch up. Some thin lines, small copy and reverses may not reproduce as submitted and may need to be altered to print clearly.

PLEASE DO NOT SUPPLY EITHER SCANNED OR IMAGES WHICH HAVE BEEN PLACED IN OTHER DOCUMENTS SUCH AS WORD, POWERPOINT ETC.

### General Information

Reduce the file size if possible, particularly if you plan to send the artwork by e-mail. Use one of the following programs to compress your file: WinZip, 7-Zip. Using compression software is essential when e-mailing vector graphics (AI, EPS, CDR).

WE REQUIRE ALL VECTOR GRAPHICS/PHOTOSHOP DOCUMENTS TO BE SAVED IN ADOBE CREATIVE SUITE VERSION 3 (CS3) FORMAT. ALL CORELDRAW DOCUMENTS NEED TO BE SAVED AS SINGLE PAGES. ALL EPS FILES NEED TO BE SAVED IN AN EDITABLE FORMAT.

# Plant, Vehicles, Machinery and Tools



## Forkliftag®

Forklift inspection system to help control pre-shift inspections, maintenance and identification of forklift trucks.

- Easy-to-follow pre-use operator checklist
- Record up to 42 daily inspections
- Attach to forklift by cable tie or adhesive

### Holder

- Dimensions: 260mm (height) x 153mm (width)
- Material: ABS
- Temperature Range: -5 °C to +65 °C
- Attachment Method: Cable Tie, Adhesive Strip, Magnetic Strip

### Insert

- Dimensions: 193mm (height) x 144mm (width)
- Material: Polypropylene
- Temperature Range: -10 °C to +90 °C



Holder

Insert

Order Reference	Quantity
<b>Kits - Holders, Inserts &amp; Pen</b>	
ETI 51	10 x Holders, 10 x Inserts, 1 x Pen
ETI51 1A	1 x Holder, 5 x Inserts, 1 x Pen
ETI51 2A	2 x Holders, 10 x Inserts, 1 x Pen
ETI51 3A	3 x Holders, 15 x Inserts, 1 x Pen
ETI51 4A	4 x Holders, 20 x Inserts, 1 x Pen
ETI51 5A	5 x Holders, 25 x Inserts, 1 x Pen
<b>Inserts Only</b>	
ETSI 51	1 x Insert
<b>Holders &amp; Pen</b>	
ETSH 9	10 x Holders, 1 x Pen



## Forkliftag® Daily Inspection Booklet

The Forkliftag® Daily Inspection Booklet can record up to 252 daily inspections.

- Fits in our Forkliftag holder
- Contains an easy-to-follow pre-use operator guide
- Contains Machine Defect Report
- Sign and date your inspection checks with any type of 'biro'

### Insert

- Dimensions: 193mm (height) x 144mm (width)
- Material: Polyart (can be written on with a 'biro')
- Temperature Range: -10 °C to +90 °C



Order Reference	Quantity
FLT-DCB	1 x Booklet
FLT-DCB-KIT	1 x Holder, 2 x Booklets, 1 x Pen



## ▶ Forklift Truck Inspection Guide poster

See **page 49** for our useful Forklift Truck Inspection Guide - include one with your order. Ref. WS 07

# Plant, Vehicles, Machinery and Tools

## Telehandler-tag

Telehandler inspection system to help control pre-shift inspections, maintenance and identification of Telehandlers.

- Easy-to-follow pre-use operator checklist
- Record up to 42 daily inspections

### Holder

- Dimensions: 260mm (height) x 153mm (width)
- Material: ABS
- Temperature Range: -5 °C to +65 °C
- Attachment Method: Cable Tie, Adhesive Strip, Magnetic Strip

### Insert

- Dimensions: 193mm (height) x 144mm (width)
- Material: Polypropylene
- Temperature Range: -10 °C to +90 °C

Order Reference	Quantity
<b>Kits - Holders, Inserts &amp; Pen</b>	
TELE-ETI 1106 A	10 x Holders, 10 x Inserts, 1 x Pen
TELE-ETI 1106 1A	1 x Holder, 5 x Inserts, 1 x Pen
TELE-ETI 1106 2A	2 x Holders, 10 x Inserts, 1 x Pen
TELE-ETI 1106 3A	3 x Holders, 15 x Inserts, 1 x Pen
TELE-ETI 1106 4A	4 x Holders, 20 x Inserts, 1 x Pen
TELE-ETI 1106 5A	5 x Holders, 25 x Inserts, 1 x Pen
<b>Inserts Only</b>	
TELE-ETSI 1106	1 x Insert
<b>Holders &amp; Pen</b>	
TELE-ETSH 1106 A	10 x Holder, 1 x Pen



Holder

Insert

## Combi-tag

Combilift inspection system provides you with all the tools you need to inspect, maintain and identify your combilift, improving safety in the workplace. Ensure all important inspection information is clearly displayed in a prominent position on the combilift.

Use the Combi-tag inspection insert to help control pre-use checks, inspections, maintenance and identification. The insert contains an easy-to-follow pre-use operator checklist on the front and the facility to record up to 32 inspections on the reverse.

- Ease of use and visibility ensures daily inspections are carried out
- Remove the insert and the holder alone puts the combilift immediately into prohibition with an "Inspection Required" status
- Holder is permanently attached to the combilift in a prominent position with either a cable tie, adhesive, screw or rivet

### Holder

- Dimensions: 260mm (height) x 153mm (width)
- Material: ABS
- Temperature Range: -5 °C to +65 °C
- Attachment Method: Cable Tie, Adhesive Strip, Magnetic Strip

### Insert

- Dimensions: 193mm (height) x 144mm (width)
- Material: Polypropylene
- Temperature Range: -10 °C to +90 °C

Order Reference	Quantity
<b>Kits - Holders, Inserts &amp; Pen</b>	
ENT-ETI COMBI	10 x Holders, 10 x Inserts, 1 x Pen
ENT-ETI COMBI 1A	1 x Holder, 5 x Inserts, 1 x Pen
ENT-ETI COMBI 2A	2 x Holders, 10 x Inserts, 1 x Pen
ENT-ETI COMBI 3A	3 x Holders, 15 x Inserts, 1 x Pen
ENT-ETI COMBI 4A	4 x Holders, 20 x Inserts, 1 x Pen
ENT-ETI COMBI 5A	5 x Holders, 25 x Inserts, 1 x Pen
<b>Inserts Only</b>	
ENT-ETSI COMBI	1 x Insert
<b>Holders &amp; Pen</b>	
ETSH-TW	10 x Holders, 1 x Pen



Holder

Insert

# Plant, Vehicles, Machinery and Tools



## Reach Truck-tag

Complying with PUWER is important. Simplicity is paramount. Use the Reach Truck-tag to help control pre-use checks, inspections, maintenance and identification. The insert contains an easy-to-follow pre-use operator checklist and the facility to record up to 32 inspection on the opposite side.

- Help create and control pre-use inspections, maintenance and identification of your Reach Truck
- Position in an optimal location. The user can easily ascertain if the pre-use inspection has been carried out or if the asset is in prohibition
- Ease of use and visibility ensures daily inspections are carried out
- Remove the insert and the holder alone puts the asset immediately into prohibition with an 'Inspection Required' status

### Holder

- Dimensions: 260mm (height) x 153mm (width)
- Material: ABS
- Temperature Range: -5 °C to +65 °C
- Attachment Method: Cable Tie, Adhesive Strip, Magnetic Strip

### Insert

- Dimensions: 193mm (height) x 144mm (width)
- Material: Polypropylene
- Temperature Range: -10 °C to +90 °C



Holder

Insert

Order Reference	Quantity
<b>Kits - Holders, Inserts &amp; Pen</b>	
ENT-ETI REACH	10 x Holders, 10 x Inserts, 1 x Pen
ENT-ETI REACH 1A	1 x Holder, 5 x Inserts, 1 x Pen
ENT-ETI REACH 2A	2 x Holders, 10 x Inserts, 1 x Pen
ENT-ETI REACH 3A	3 x Holders, 15 x Inserts, 1 x Pen
ENT-ETI REACH 4A	4 x Holders, 20 x Inserts, 1 x Pen
ENT-ETI REACH 5A	5 x Holders, 25 x Inserts, 1 x Pen
<b>Inserts Only</b>	
ENT-ETSI REACH	1 x Insert
<b>Holders &amp; Pen</b>	
ETSH-TW	10 x Holders, 1 x Pen



## Ride-on Pallet Truck-tag

Complying with PUWER is important. Simplicity is paramount. Use the Ride-on Pallet Truck-tag to help control pre-use checks, inspections, maintenance and identification. The insert contains an easy-to-follow pre-use operator checklist and the facility to record up to 32 inspection on the opposite side.

- Help create and control pre-use inspections, maintenance and identification of your Ride-on Pallet Truck
- Position in an optimal location. The user can easily ascertain if the pre-use inspection has been carried out or if the asset is in prohibition
- Ease of use and visibility ensures daily inspections are carried out
- Remove the insert and the holder alone puts the asset immediately into prohibition with an 'Inspection Required' status

### Holder

- Dimensions: 260mm (height) x 153mm (width)
- Material: ABS
- Temperature Range: -5 °C to +65 °C
- Attachment Method: Cable Tie, Adhesive Strip, Magnetic Strip

### Insert

- Dimensions: 193mm (height) x 144mm (width)
- Material: Polypropylene
- Temperature Range: -10 °C to +90 °C



Holder

Insert

Order Reference	Quantity
<b>Kits - Holders, Inserts &amp; Pen</b>	
ENT-ETI ROPT	10 x Holders, 10 x Inserts, 1 x Pen
ENT-ETI ROPT 1A	1 x Holder, 5 x Inserts, 1 x Pen
ENT-ETI ROPT 2A	2 x Holders, 10 x Inserts, 1 x Pen
ENT-ETI ROPT 3A	3 x Holders, 15 x Inserts, 1 x Pen
ENT-ETI ROPT 4A	4 x Holders, 20 x Inserts, 1 x Pen
ENT-ETI ROPT 5A	5 x Holders, 25 x Inserts, 1 x Pen
<b>Inserts Only</b>	
ENT-ETSI ROPT	1 x Insert
<b>Holders &amp; Pen</b>	
ETSH-TW	10 x Holders, 1 Pen



# Plant, Vehicles, Machinery and Tools

## Stacker-tag

Stacker tagging systems provide you with all the tools you need to inspect, maintain and identify stackers, improving safety in the workplace. Ensure all important inspection information is clearly displayed in a prominent position on the stacker.

Use the Stacker-tag inspection insert to help control pre-use checks, inspections, maintenance and identification. The insert contains an easy-to-follow pre-use operator checklist on the front and the facility to record up to 32 inspections on the reverse.

- Ease of use and visibility ensures daily inspections are carried out
- Remove the insert and the holder alone puts the stacker immediately into prohibition with an "Inspection Required" status
- Holder is permanently attached to the stacker in a prominent position with either a cable tie, adhesive, screw or rivet

### Holder

- Dimensions: 260mm (height) x 153mm (width)
- Material: ABS
- Temperature Range: -5 °C to +65 °C
- Attachment Method: Cable Tie, Adhesive Strip, Magnetic Strip

### Insert

- Dimensions: 193mm (height) x 144mm (width)
- Material: Polypropylene
- Temperature Range: -10 °C to +90 °C



Holder

Insert

Order Reference	Quantity
<b>Kits - Holders, Inserts &amp; Pen</b>	
ENT-ETI STACK	10 x Holders, 10 x Inserts, 1 x Pen
ENT-ETI STACK 1A	1 x Holder, 5 x Inserts, 1 x Pen
ENT-ETI STACK 2A	2 x Holders, 10 x Inserts, 1 x Pen
ENT-ETI STACK 3A	3 x Holders, 15 x Inserts, 1 x Pen
ENT-ETI STACK 4A	4 x Holders, 20 x Inserts, 1 x Pen
ENT-ETI STACK 5A	5 x Holders, 25 x Inserts, 1 x Pen
<b>Inserts Only</b>	
ENT-ETSI STACK	1 x Insert
<b>Holders &amp; Pen</b>	
ETSH-TW	10 x Holders, 1 x Pen



## PPT-tag (PPT - Powered Pallet Truck)

With the new PPT-tag from Scafftag, companies can increase legal compliance, support better pallet truck checks and share inspection results on the equipment itself to improve pallet truck safety.

### Holder

- Dimensions: 260mm (height) x 153mm (width)
- Material: ABS
- Temperature Range: -5 °C to +65 °C
- Attachment Method: Cable Tie, Adhesive Strip, Magnetic Strip

### Insert

- Dimensions: 193mm (height) x 144mm (width)
- Material: Polypropylene
- Temperature Range: -10 °C to +90 °C



Holder

Insert

Order Reference	Quantity
<b>Kits - Holders, Inserts &amp; Pen</b>	
ENT-ETI-PPT	10 x Holders, x 10 Inserts, x 1 Pen
ENT-ETI-PPT 1A	1 x Holder, 5 x Inserts, 1 x Pen
ENT-ETI-PPT 2A	2 x Holders, 10 x Inserts, 1 x Pen
ENT-ETI-PPT 3A	3 x Holders, 15 x Inserts, 1 x Pen
ENT-ETI-PPT 4A	4 x Holders, 20 x Inserts, 1 x Pen
ENT-ETI-PPT 5A	5 x Holders, 25 x Inserts, 1 x Pen
<b>Inserts Only</b>	
ETSI PPT	1 x Insert
<b>Holders &amp; Pen</b>	
ETSH TW	10 x Holders, 1 x Pen

# Plant, Vehicles, Machinery and Tools



## Pallet Truck Tags

With the new Pallet Truck Tag from Scafftag, companies can increase legal compliance, support better pallet truck checks and share inspection results on the equipment itself to improve pallet truck safety.

### Holder

- Dimensions: 210mm (height) x 55mm (width)
- Material: Polycarbonate
- Temperature Range: -20 °C to +130 °C
- Attachment Method: Cable Tie, Adhesive Strip

### Insert

- Dimensions: 164mm (height) x 50mm (width)
- Material: Polypropylene
- Temperature Range: -10 °C to +90 °C



Holder

Insert

Order Reference	Quantity
<b>Kits - Holders, Inserts &amp; Pen</b>	
MUL-EITH/L 1450	10 x Holders, 10 x Inserts, 1 x Pen
MUL-EITH/L 1450 1A	1 x Holder, 5 x Inserts, 1 x Pen
MUL-EITH/L 1450 2A	2 x Holders, 10 x Inserts, 1 x Pen
MUL-EITH/L 1450 3A	3 x Holders, 15 x Inserts, 1 x Pen
MUL-EITH/L 1450 4A	4 x Holders, 20 x Inserts, 1 x Pen
MUL-EITH/L 1450 5A	5 x Holders, 25 x Inserts, 1 x Pen
<b>Inserts Only</b>	
EITL 1450	1 x Insert
<b>Holders &amp; Pen</b>	
EITH	10 x Holders, 1 x Pen



## LOLER Tag

A specifically designed status tagging system for all for all equipment types covered by the UK Lifting Operations Regulations (LOLER) 1998 such as overhead cranes, lifting tables and loading platforms.

- Ensure employees are informed of inspection data and Safe Working Loads (SWL)

### Holder

- Dimensions: 210mm (height) x 55mm (width)
- Material: Polycarbonate
- Temperature Range: -20 °C to +130 °C
- Attachment Method: Cable Tie, Adhesive Strip

### Insert

- Dimensions: 164mm (height) x 50mm (width)
- Material: Polypropylene
- Temperature Range: -10 °C to +90 °C



Holder

Insert

▶ Please turn to **pages 17 and 18** for Safe Working Load tags.

Order Reference	Quantity
<b>Kits - Holders, Inserts &amp; Pen</b>	
EITH/L 445	10 x Holders, 10 x Inserts, 1 x Pen
EITH/L 445 1A	1 x Holder, 5 x Inserts, 1 x Pen
EITH/L 445 2A	2 x Holders, 10 x Inserts, 1 x Pen
EITH/L 445 3A	3 x Holders, 15 x Inserts, 1 x Pen
EITH/L 445 4A	4 x Holders, 20 x Inserts, 1 x Pen
EITH/L 445 5A	5 x Holders, 25 x Inserts, 1 x Pen
<b>Inserts Only</b>	
EITL 445	1 x Insert
<b>Holders &amp; Pen</b>	
EITH	10 x Holders, 1 x Pen

# Plant, Vehicles, Machinery and Tools



## Mewptag

Mewptag is designed to help control frequent inspections, maintenance and identification of MEWPs (Mobile Elevating Work Platforms).

- The Mewptag Insert contains an easy-to-follow pre-use operator checklist and space to record up to 32 inspections
- The holder provides multiple attachment options such as cable tie or adhesive.
- Ensures MEWP operators are informed of latest equipment status clearly at the point of use

### Holder

- Dimensions: 260mm (height) x 153mm (width)
- Material: ABS
- Temperature Range: -5 °C to +65 °C
- Attachment Method: Cable Tie, Adhesive Strip, Magnetic Strip

### Insert

- Dimensions: 193mm (height) x 144mm (width)
- Material: Polypropylene
- Temperature Range: -10 °C to +90 °C

Order Reference	Quantity
<b>Kits - Holders, Inserts &amp; Pen</b>	
ETI 550 A	10 x Holders, x 10 Inserts, 1 x Pen
ETI 550 1A	1 x Holder, 5 x Inserts, 1 x Pen
ETI 550 2A	2 x Holders, 10 x Inserts, 1 x Pen
ETI 550 3A	3 x Holders, 15 x Inserts, 1 x Pen
ETI 550 4A	4 x Holders, 20 x Inserts, 1 x Pen
ETI 550 5A	5 x Holders, x 25 Inserts, 1 x Pen
<b>Inserts Only</b>	
ETSI 550	1 x Insert
<b>Holders &amp; Pen</b>	
ETSH 550	10 x Holders, 1 x Pen



Holder

Insert

## Cherry Picker-tag

Purpose designed status tagging system to help control frequent inspections, maintenance and identification of your Cherry Picker a MEWP variant (Mobile Elevating Work Platforms).

Helps you to comply with legislative requirements and good practices of:

- Completing a pre-work inspection before each use of the equipment and ensuring this is recorded
- Inspecting and maintaining equipment at suitable periods as deemed appropriate by a risk assessment
- Ensuring employees are informed if equipment is not safe to use

### Holder

- Dimensions: 260mm (height) x 153mm (width)
- Material: ABS
- Temperature Range: -5 °C to +65 °C
- Attachment Method: Cable Tie, Adhesive Strip, Magnetic Strip

### Insert

- Dimensions: 193mm (height) x 144mm (width)
- Material: Polypropylene
- Temperature Range: -10 °C to +90 °C

Order Reference	Quantity
<b>Kits - Holders, Inserts &amp; Pen</b>	
ENT-ETI-CPI	10 x Holders, 10 x Inserts, 1 x Pen
ENT-ETI CPI 1A	1 x Holder, 5 x Inserts, 1 x Pen
ENT-ETI CPI 2A	2 x Holders, 10 x Inserts, 1 x Pen
ENT-ETI CPI 3A	3 x Holders, x 15 Inserts, 1 x Pen
ENT-ETI CPI 4A	4 x Holders, 20 x Inserts, 1 x Pen
ENT-ETI CPI 5A	5 x Holders, 25 x Inserts, 1 x Pen
<b>Inserts Only</b>	
ETSI-CPI	1 x Insert
<b>Holders &amp; Pen</b>	
ETSH550 V2	10 x Holders, 1 x Pen



Holder

Insert

# Plant, Vehicles, Machinery and Tools

## Racktag

Equipment status management tag for racking and shelving. Convey the pertinent information regarding the racking installation and purpose. Control your inspections and identify quickly should the racking require an inspection.

HSE guidelines advise that racking inspections are done regularly, by employees, within the business itself. Visual inspections should be carried out weekly or at an interval dictated by the risk assessment and recorded.

### Holder

- Omnitag Holder Dimensions: 171mm (height) x 131mm (width), Multitag Holder Dimensions: 210mm (height) x 55mm (width)
- Material: ABS
- Temperature Range: -5 °C to +65 °C
- Attachment Method: Cable Tie, Adhesive Strip, Magnetic Strip

### Insert

- Omnitag Insert Dimensions: 147mm (height) x 105mm (width), Multitag Insert Dimensions: 164mm (height) x 50mm (width),
- Material: Polypropylene
- Temperature Range: -10 °C to +90 °C
- Design: Identical both sides



Holder: Omnitag (OMN-OTH-PORT-A)

Insert: Omnitag (OTSI 5)

Holder: (EITH RACK)

Insert: (EITL RACK)

Order Reference	Quantity
<b>Kits - Holders, Inserts &amp; Pen</b>	
OMN-PORT-PK-OTSI 5	10 x Holders, 10 x Inserts, 1 x Pen
EITH/L RACK A	10 x Holders, 10 x Inserts, 1 x Pen
EITH/L RACK 1A	1 x Holder, 5 x Inserts, 1 x Pen
EITH/L RACK 2A	2 x Holders, 10 x Inserts, 1 x Pen
EITH/L RACK 3A	3 x Holders, 15 x Inserts, 1 x Pen
EITH/L RACK 4A	4 x Holders, 20 x Inserts, 1 x Pen
EITH/L RACK 5A	5 x Holders, 25 x Inserts, 1 x Pen
<b>Inserts Only</b>	
OTSI 5	1 x Insert
EITL RACK (Insert)	1 x Insert
<b>Holders &amp; Pen</b>	
OMN-OTH-PORT-A	10 x Holders, 1 x Pen
EITH-TW	10 x Holders, 1 x Pen

## Conveyor-tag

Conveyor tagging systems provide you with all the tools you need to inspect and maintain conveyors, improving safety in the workplace.

Use the Conveyor-tag inspection insert to help control pre-use checks, inspections, maintenance and identification. The insert contains an easy-to-follow pre-use operator checklist on the front and the facility to record up to 32 inspections on the reverse.

- Ease of use and visibility ensures daily inspections are carried out
- Remove the insert and the holder alone puts the conveyor immediately into prohibition with an “Inspection Required” status
- Holder is permanently attached to the conveyor in a prominent position with either a cable tie, adhesive, screw or rivet

### Holder

- Dimensions: 260mm (height) x 153mm (width)
- Material: ABS
- Temperature Range: -5 °C to +65 °C
- Attachment Method: Cable Tie, Adhesive Strip, Magnetic Strip

### Insert

- Dimensions: 193mm (height) x 144mm (width)
- Material: Polypropylene
- Temperature Range: -10 °C to +90 °C



Holder

Insert

Order Reference	Quantity
<b>Kits - Holders, Inserts &amp; Pen</b>	
ENT-ETI CONV	10 x Holders, 10 x Inserts, 1 x Pen
ENT-ETI CONV 1A	1 x Holder, 5 x Inserts, 1 x Pen
ENT-ETI CONV 2A	2 x Holders, 10 x Inserts, 1 x Pen
ENT-ETI CONV 3A	3 x Holders, 15 x Inserts, 1 x Pen
ENT-ETI CONV 4A	4 x Holders, 20 x Inserts, 1 x Pen
ENT-ETI CONV 5A	5 x Holders, 25 x Inserts, 1 x Pen
<b>Inserts Only</b>	
ENT-ETSI CONV	1 x Insert
<b>Holders &amp; Pen</b>	
ETSH-TW	10 x Holders, 1 x Pen

# Plant, Vehicles, Machinery and Tools



## Dumper Truck-tag

Dumper Truck-tag increases equipment inspection efficiency whilst also improving equipment safety and compliance. Allow operatives to quickly and easily carry out their pre-use inspections and record the details at the point of use. Weatherproof, durable and clear with 32 inspection boxes.

### Holder

- Dimensions: 260mm (height) x 153mm (width)
- Material: ABS
- Temperature Range: -5 °C to +65 °C
- Attachment Method: Cable Tie, Adhesive Strip, Magnetic Strip

### Insert

- Dimensions: 193mm (height) x 144mm (width)
- Material: Polypropylene
- Temperature Range: -10 °C to +90 °C



Holder

Insert

Order Reference	Quantity
<b>Kits - Holders, Inserts &amp; Pen</b>	
ENT-ETI-DUMP	10 x Holders, 10 x Inserts, 1 x Pen
ENT-ETI-DUMP 1A	1 x Holder, 5 x Inserts, 1 x Pen
ENT-ETI-DUMP 2A	2 x Holders, 10 x Inserts, 1 x Pen
ENT-ETI-DUMP 3A	3 x Holders, 15 x Inserts, 1 x Pen
ENT-ETI-DUMP 4A	4 x Holders, 20 x Inserts, 1 x Pen
ENT-ETI-DUMP 5A	5 x Holders, 25 x Inserts, 1 x Pen
<b>Inserts Only</b>	
ETSI-DUMP	1 x Insert
<b>Holders &amp; Pen</b>	
ETSH-TW	10 x Holders, 1 Pen



## Excavator-tag

The Excavator-tag includes best practice steps for efficient daily pre-use excavator inspections. Allow operatives to quickly and easily carry out their pre-use inspections and record the details at the point of use. Weatherproof, durable and clear with 32 inspection boxes.

### Holder

- Dimensions: 260mm (height) x 153mm (width)
- Material: ABS
- Temperature Range: -5 °C to +65 °C
- Attachment Method: Cable Tie, Adhesive Strip, Magnetic Strip

### Insert

- Dimensions: 193mm (height) x 144mm (width)
- Material: Polypropylene
- Temperature Range: -10 °C to +90 °C



Holder

Insert

▶ Please turn to **page 42** for Excavation-tag

Order Reference	Quantity
<b>Kits - Holders, Inserts &amp; Pen</b>	
ENT-ETI-EXVR	10 x Holders, 10 x Inserts, 1 x Pen
ENT-ETI-EXVR 1A	1 x Holder, 5 x Inserts, 1 x Pen
ENT-ETI-EXVR 2A	2 x Holders, 10 x Inserts, 1 x Pen
ENT-ETI-EXVR 3A	3 x Holders, 15 x Inserts, 1 x Pen
ENT-ETI-EXVR 4A	4 x Holders, 20 x Inserts, 1 x Pen
ENT-ETI-EXVR 5A	5 x Holders, 25 x Inserts, 1 x Pen
<b>Inserts Only</b>	
ETSI-EXVR	1 x Insert
<b>Holders &amp; Pen</b>	
ETSH-TW	10 x Holders, 1 x Pen

# Plant, Vehicles, Machinery and Tools



## Tractor-tag

Give your employees the tools they need to identify, maintain and inspect tractors, improving safety in the workplace. Ensure the equipment is instantly identifiable, the pre-use checks are clear and easily carried out.

Inserts have the facility to record up to 32 inspections, are weatherproof and robust.

- Holder is permanently attached to the tractor in prominent position with either cable tie, adhesive or rivet
- Remove the insert and the holder immediately specifies 'Inspection Required'

### Holder

- Dimensions: 260mm (height) x 153mm (width)
- Material: ABS
- Temperature Range: -5 °C to +65 °C
- Attachment Method: Cable Tie, Adhesive Strip, Magnetic Strip

### Insert

- Dimensions: 193mm (height) x 144mm (width)
- Material: Polypropylene
- Temperature Range: -10 °C to +90 °C



Holder

Insert

Order Reference	Quantity
<b>Kits - Holders, Inserts &amp; Pen</b>	
ENT-ETI-TRAC	10 x Holders, 10 x Inserts, 1 x Pen
ENT-ETI-TRAC 1A	1 x Holder, 5 x Inserts, 1 x Pen
ENT-ETI-TRAC 2A	2 x Holders, 10 x Inserts, 1 x Pen
ENT-ETI-TRAC 3A	3 x Holders, 15 x Inserts, 1 x Pen
ENT-ETI-TRAC 4A	4 x Holders, 20 x Inserts, 1 x Pen
ENT-ETI-TRAC 5A	5 x Holders, 25 x Inserts, 1 x Pen
<b>Inserts Only</b>	
ETSI TRAC	1 x Insert
<b>Holders &amp; Pen</b>	
ETSH-TW	10 x Holders, 1 x Pen

## ATV-tag

Purpose designed status insert to help control frequent inspections, maintenance and identification of ATV's (All Terrain Vehicles / Quad Bikes). Inserts have the facility to record up to 32 inspections, are weatherproof and robust.

- Holder is permanently attached to the ATV in a prominent position with either cable tie, adhesive or rivet
- Remove the insert and the holder immediately specifies 'Inspection Required'
- The insert contains an easy-to-follow pre-use operator checklist and the facility to record up to 32 inspections
- Designed to operate alongside the 'inspection required' Tag holder

### Holder

- Dimensions: 260mm (height) x 153mm (width)
- Material: ABS
- Temperature Range: -5 °C to +65 °C
- Attachment Method: Cable Tie, Adhesive Strip, Magnetic Strip

### Insert

- Dimensions: 193mm (height) x 144mm (width)
- Material: Polypropylene
- Temperature Range: -10 °C to +90 °C



Holder

Insert

Order Reference	Quantity
<b>Kits - Holders, Inserts &amp; Pen</b>	
ENT-ETI-ATV	10 x Holders, 10 x Inserts, 1 x Pen
ENT-ETI-ATV 1A	1 x Holder, 5 x Inserts, 1 x Pen
ENT-ETI-ATV 2A	2 x Holders, 10 x Inserts, 1 x Pen
ENT-ETI-ATV 3A	3 x Holders, 15 x Inserts, 1 x Pen
ENT-ETI-ATV 4A	4 x Holders, 20 x Inserts, 1 x Pen
ENT-ETI-ATV 5A	5 x Holders, 25 x Inserts, 1 x Pen
<b>Inserts Only</b>	
ENT-ETSI-ATV	1 x Insert
<b>Holders &amp; Pen</b>	
ETSH-TW	10 x Holders, 1 x Pen

# Plant, Vehicles, Machinery and Tools

## Skid-steer tag

Skid Steer inspection insert to help control pre-use checks, inspections, maintenance, identification and compliance.

Weather, water, chemical and tear resistant.

- Easy-to-follow pre-use operator checklist
- Record up to 32 daily inspections

### Holder

- Dimensions: 260mm (height) x 153mm (width)
- Material: ABS
- Temperature Range: -5 °C to +65 °C
- Attachment Method: Cable Tie, Adhesive Strip, Magnetic Strip

### Insert

- Dimensions: 193mm (height) x 144mm (width)
- Material: Polypropylene
- Temperature Range: -10 °C to +90 °C



Holder

Insert

Order Reference	Quantity
<b>Kits - Holders, Inserts &amp; Pen</b>	
ENT-ETI SKID	10 x Holders, 10 x Inserts, 1 x Pen
ENT-ETI SKID 1A	1 x Holder, 5 x Inserts, 1 x Pen
ENT-ETI SKID 2A	2 x Holders, 10 x Inserts, 1 x Pen
ENT-ETI SKID 3A	3 x Holders, 15 x Inserts, 1 x Pen
ENT-ETI SKID 4A	4 x Holders, 20 x Inserts, 1 x Pen
ENT-ETI SKID 5A	5 x Holders, 25 x Inserts, 1 x Pen
<b>Inserts Only</b>	
ENT-ETSI SKID	1 x Insert
<b>Holders &amp; Pen</b>	
ETSH-TW	10 x Holders, 1 x Pen

## Ride-on Mower-tag

Purpose designed status insert to help control frequent inspections, maintenance and identification of Ride-on Mower's.

- Remove the insert, and the holder immediately specifies 'Inspection Required'
- The insert contains an easy-to-follow pre-use operator checklist and the facility to record up to 32 inspections
- Designed to operate alongside the 'Inspection Required' tag holder
- Holder is permanently attached to the Ride-on Mower in a prominent position with either cable tie, adhesive or rivet

### Holder

- Dimensions: 260mm (height) x 153mm (width)
- Material: ABS
- Temperature Range: -5 °C to +65 °C
- Attachment Method: Cable Tie, Adhesive Strip, Magnetic Strip

### Insert

- Dimensions: 193mm (height) x 144mm (width)
- Material: Polypropylene
- Temperature Range: -10 °C to +90 °C



Holder

Insert

Order Reference	Quantity
<b>Kits - Holders, Inserts &amp; Pen</b>	
ENT-ETI MOW	10 x Holders, 10 x Inserts, 1 x Pen
ENT-ETI MOW 1A	1 x Holder, 5 x Inserts, 1 x Pen
ENT-ETI MOW 2A	2 x Holders, 10 x Inserts, 1 x Pen
ENT-ETI MOW 3A	3 x Holders, 15 x Inserts, 1 x Pen
ENT-ETI MOW 4A	4 x Holders, 20 x Inserts, 1 x Pen
ENT-ETI MOW 5A	5 x Holders, 25 x Inserts, 1 x Pen
<b>Inserts Only</b>	
ENT-ETSI MOW	1 x Insert
<b>Holders &amp; Pen</b>	
ETSH-TW	10 x Holders, 1 x Pen

# Plant, Vehicles, Machinery and Tools

## Vehicle-tag

Company used vehicles are working areas. As such, under the Provision and Use of Work Equipment Regulations 1998 (PUWER), it is important that company vehicles are maintained in an efficient state, good working order and in good repair.

Use the Vehicle-tag inspection insert to help control pre-use checks, inspections, maintenance and identification. The insert contains an easy-to-follow pre-use operator checklist on the front and the facility to record up to 32 inspections on the reverse.

- Help create and control pre-use inspections, maintenance and identification of vehicles
- Holder and insert are very flat and are easily stored in the side pocket or glove compartment
- Ease of use and visibility ensures daily inspections are carried out

### Holder

- Dimensions: 260mm (height) x 153mm (width)
- Material: ABS
- Temperature Range: -5 °C to +65 °C
- Attachment Method: Cable Tie, Adhesive Strip, Magnetic Strip

### Insert

- Dimensions: 193mm (height) x 144mm (width)
- Material: Polypropylene
- Temperature Range: -10 °C to +90 °C

Order Reference	Quantity
<b>Kits - Holders, Inserts &amp; Pen</b>	
ENT-ETI CAR	10 x Holders, 10 x Inserts, 1x Pen
ENT-ETI CAR 1A	1 x Holder, 5 x Inserts, 1 x Pen
ENT-ETI CAR 2A	2 x Holders, 10 x Inserts, 1 x Pen
ENT-ETI CAR 3A	3 x Holders, 15 x Inserts, 1 x Pen
ENT-ETI CAR 4A	4 x Holders, 20 x Inserts, 1 x Pen
ENT-ETI CAR 5A	5 x Holders, 25 x Inserts, 1 x Pen
<b>Inserts Only</b>	
ENT-ETSI CAR	1 x Insert
<b>Holders &amp; Pen</b>	
ETSH-TW	10 x Holders, 1 x Pen



Holder

Insert



## Van-tag

Company used vans are working areas. As such, under the Provision and Use of Work Equipment Regulations 1998 (PUWER), it is important that company vehicles are maintained in an efficient state, good working order and in good repair.

Use the Van-tag inspection insert to help control pre-use checks, inspections, maintenance and identification. The insert contains an easy-to-follow pre-use operator checklist on the front and the facility to record up to 32 inspections on the reverse.

- Help create and control pre-use inspections, maintenance and identification of vehicles
- Holder and insert are very flat and can easily store in the side pocket or glove compartment
- Ease of use and visibility ensures daily inspections are carried out

### Holder

- Dimensions: 260mm (height) x 153mm (width)
- Material: ABS
- Temperature Range: -5 °C to +65 °C
- Attachment Method: Cable Tie, Adhesive Strip, Magnetic Strip

### Insert

- Dimensions: 193mm (height) x 144mm (width)
- Material: Polypropylene
- Temperature Range: -10 °C to +90 °C

Order Reference	Quantity
<b>Kits - Holders, Inserts &amp; Pen</b>	
ENT-ETI VAN	10 x Holders, 10 x Inserts, 1 x Pen
ENT-ETI VAN 1A	1 x Holder, 5 x Inserts, 1 x Pen
ENT-ETI VAN 2A	2 x Holders, 10 x Inserts, 1 x Pen
ENT-ETI VAN 3A	3 x Holders, 15 x Inserts, 1 x Pen
ENT-ETI VAN 4A	4 x Holders, 20 x Inserts, 1 x Pen
ENT-ETI VAN 5A	5 x Holders, 25 x Inserts, 1 x Pen
<b>Inserts Only</b>	
ENT-ETSI VAN	1 x Insert
<b>Holders &amp; Pen</b>	
ETSH-TW	10 x Holders, 1 x Pen



Holder

Insert



# Plant, Vehicles, Machinery and Tools

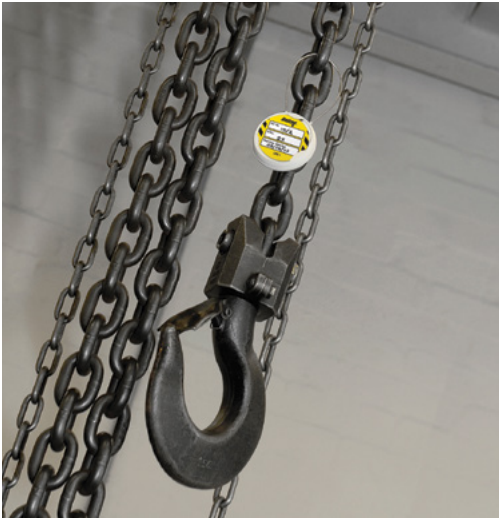

## Unitag® for Lifting Equipment

Unitag for lifting equipment is designed to clearly display the SWL/Next Inspection Date at the point of use.

- A selection of coloured inserts are available providing the option of additional visual qualification
- Unitag holders can be supplied with Stainless Steel, Plastic Wire Coated Strop or Nylon attachments

### Holder

- Dimensions: 50mm (diameter)
- Material: Nylon
- Temperature Range: -20 °C to +80 °C
- Attachment Method: Strop (stainless steel)

### Insert

- Dimensions: 41mm (diameter)
- Material: Polypropylene
- Temperature Range: -10 °C to +90 °C
- Design: Identical both sides

Order Reference	Text/Legend	Quantity
<b>Kits - Holders, Inserts, Stropps &amp; Pen</b>		
UNI-UNH-SS-6-PK	Safe Working Load, Next Inspection Date Due	20 x Holders, 20 x SWL Inserts, 20 x Stainless Steel Stropps (150mm), 1 x Pen
<b>Inserts Only</b>		
UNI I	Safe Working Load, Next Inspection Date Due	1 x SWL Insert
<b>Holders, Stropps &amp; Pen</b>		
UNH 6" SS STR.A	Do Not Use	20 x Holders, 20 x Stainless Steel Stropps (150mm), 1 x Pen
UNH 6	Do Not Use	20 x Holders, 20 x Nylon Stropps (150mm), 1 x Pen
UNH 6PC-A	Do Not Use	20 x Holders, 20 x Plastic Coated Wire Stropps (150mm), 1 x Pen
UNH 9 A	Do Not Use	20 x Holders, 20 x Nylon Stropps (225mm), 1 x Pen
UNH (M)	Do Not Use	20 x Holders, 20 x Stainless Steel Stropps (225mm), 1 x Pen
UNH PC 9 A	Do Not Use	20 x Holders, 20 x Plastic Coated Wire Stropps (225mm), 1 x Pen
UNH 12 A	Do Not Use	20 x Holders, 20 x Nylon Stropps (300mm), 1 x Pen



Holder

Insert

## ▶ Ordering information

When ordering SWL Unitag tag kits/inserts please quote the Order Reference followed by the colour required e.g. UNI-UNH-SS-6-PK **BLUE**, UNI I **RED** etc.

### Insert colours available:



Blue Green Orange Purple Red White Yellow

## ▶ Keep your tags attached

For attachment, Unitag comes with plastic nylon or plastic coated wire stropps as standard. If a more durable attachment is required, stainless steel stropps can be added as an option. See **page 51** for more details.



# Plant, Vehicles, Machinery and Tools



## Nanotag™ for Lifting Equipment

Nanotag for lifting equipment is designed to clearly display the SWL Next Inspection Date at the point of use.

- A selection of coloured inserts are available providing the option of additional visual qualification
- NAN I insert can record the SWL and Next Inspection Date

### Holder

- Dimensions: 54mm (height) x 26mm (width)
- Material: Nylon
- Temperature Range: -20 °C to +80 °C
- Attachment Method: Split Ring, Nylon Cable Tie plastic (supplied), Stainless Steel (available page 51)
- Extra Feature: Embedded RFID chip as standard

### Insert

- Dimensions: 34mm (height) x 18mm (width)
- Material: Polypropylene
- Temperature Range: -10 °C to +90 °C
- Design: Identical both sides



Holder

Insert

Order Reference	Text/Legend	Quantity
<b>Kits - Holders, Inserts, Nylon Cable Ties &amp; Pen</b>		
NAN-PK NANI	Safe Working Load, Next Inspection Date Due	20 x Holders, 20 x SWL Inserts, 40 x Cable Ties (150mm), 1 x Pen
NAN-PK GPI	Next Inspection Date Due	20 x Holders, 20 x Inserts, 40 x Cable Ties (150mm), 1 x Pen
<b>Inserts Only</b>		
NAN-I	Safe Working Load, Next Inspection Date Due	1 x SWL Insert
NAN-GPI	Next Inspection Date Due	1 x Insert
<b>Holders, Nylon Cable Ties &amp; Pen</b>		
NANO-H	Reference Number	20 x Holders, 40 x Cable Ties (150mm), 1 x Pen



NAN I Insert

Legend: Safe Working Load, Next Inspection Date Due



NAN GPI Insert

Legend: Next Inspection Date Due

## ▶ Ordering information

When ordering Microtag kits/inserts please quote the Order Reference followed by the colour required e.g. NAN-PK NANI **BLUE**, NAN-PK GPI **PURPLE**, NAN-I **RED**, NAN-GPI **WHITE**, etc.

### Insert colours available:



Blue Green Orange Purple Red White Yellow

## ▶ Nanotag™ holder steel cable tie attachment method

The attachment slots running through the middle of the holders are large enough to accommodate stainless steel cable ties. See **page 51** for more details.



# Plant, Vehicles, Machinery and Tools



## Multitag®

Multitag, the generic solution for all workplace equipment where space is restricted for tag attachment.

- Ensure workers are aware of the latest equipment status
- Records up to 12 records of Next Inspection Due Date

### Holder

- Dimensions: 210mm (height) x 55mm (width)
- Material: Polycarbonate
- Temperature Range: -20 °C to +130 °C
- Attachment Method: Cable Tie, Adhesive Strip

### Insert

- Dimensions: 164mm (height) x 50mm (width)
- Material: Polypropylene
- Temperature Range: -10 °C to +90 °C



Holder

Insert

Order Reference	Quantity
<b>Kits - Holders, Inserts &amp; Pen</b>	
EITH/L	10 x Holders, 10 x Inserts, 1 x Pen
MUL-EITH/L 1A	1 x Holder, 5 x Inserts, 1 x Pen
MUL-EITH/L 2A	2 x Holders, 10 x Inserts, 1 x Pen
MUL-EITH/L 3A	3 x Holders, 15 x Inserts, 1 x Pen
MUL-EITH/L 4A	4 x Holders, 20 x Inserts, 1 x Pen
MUL-EITH/L 5A	5 x Holders, 25 x Inserts, 1 x Pen
<b>Inserts Only</b>	
EITL	1 x Insert
<b>Holders &amp; Pen</b>	
EITH	10 x Holders, 1 x Pen



## Multitag® Weekly (Weekly Inspection Tag)

The Weekly Inspection Tag enables companies to increase compliance and workplace safety by showing on the equipment itself, it's in date and fit for use.

- Recording 'date inspected' to ensure ease of use. Notes inspection frequency is every 7 days.
- Increase workplace safety by sharing inspection information at the asset with every worker
- Stay compliant in any weather. Robust, weather and tear proof. Remains legible in outdoor conditions when written on with a thin-nibbed permanent marker

### Holder

- Dimensions: 210mm (height) x 55mm (width)
- Material: Polycarbonate
- Temperature Range: -20 °C to +130 °C
- Attachment Method: Cable Tie, Adhesive Strip

### Insert

- Dimensions: 164mm (height) x 50mm (width)
- Material: Polypropylene
- Temperature Range: -10 °C to +90 °C



Holder

Insert

Order Reference	Quantity
<b>Kits - Holders, Inserts &amp; Pen</b>	
MUL-EITH/L WEEKLY	10 x Holders, 10 x Inserts, 1 x Pen
MUL-EITH/L W 1A	1 x Holder, 5 x Inserts, 1 x Pen
MUL-EITH/L W 2A	2 x Holders, 10 x Inserts, 1 x Pen
MUL-EITH/L W 3A	3 x Holders, 15 x Inserts, 1 x Pen
MUL-EITH/L W 4A	4 x Holders, 20 x Inserts, 1 x Pen
MUL-EITH/L W 5A	5 x Holders, 25 x Inserts, 1 x Pen
<b>Inserts Only</b>	
MUL-EITL/W	1 x Insert
<b>Holders &amp; Pen</b>	
EITH	10 x Holders, 1 x Pen

# Plant, Vehicles, Machinery and Tools



## Unitag® for Machinery

Unitag for Machinery is designed to clearly display the Next Inspection Date/ Next Test Date at the point of use.

- A selection of coloured inserts are available providing the option of additional visual qualification
- UNI GP insert records the Next Test Date
- UNI GPI insert records Next Inspection Date
- Unitag holders supplied with Stainless Steel, Plastic Wire Coated Strop or Nylon attachments

### Holder

- Dimensions: 50mm (diameter)
- Material: Nylon
- Temperature Range: -20 °C to +80 °C
- Attachment Method: Strop

### Insert

- Dimensions: 41mm (diameter)
- Material: Polypropylene
- Temperature Range: -10 °C to +90 °C
- Design: Identical both sides

Order Reference	Text/Legend	Quantity
<b>Kits - Holders, Inserts, Stropps &amp; Pen</b>		
UNI-UNH-PK 6 SS UNI GP	Next Test Date	20 x Holders, 20 x Stainless Steel Stropps (225mm), 20 x GP Inserts
UNI-UNH-PK 6 SS UNI GPI	Next Inspection Date Due	20 x Holders, 20 x Stainless Steel Stropps (225mm), 20 x GPI Inserts
<b>Inserts Only</b>		
UNI GP	Next Test Date	1 x GP Insert
UNI GPI	Next Inspection Date Due	1 x GPI Insert
<b>Holders, Stropps &amp; Pen</b>		
UNH 6" SS STR.A	Do Not Use	20 x Holders, 20 x Stainless Steel Stropps (150mm), 1 x Pen
UNH 6	Do Not Use	20 x Holders, 20 x Nylon Stropps (150mm), 1 x Pen
UNH 6PC-A	Do Not Use	20 x Holders, 20 x Plastic Coated Wire Stropps (150mm), 1 x Pen
UNH 9 A	Do Not Use	20 x Holders, 20 x Nylon Stropps (225mm), 1 x Pen
UNH (M)	Do Not Use	20 x Holders, 20 x Stainless Steel Stropps (225mm), 1 x Pen
UNH PC 9 A	Do Not Use	20 x Holders, 20 x Plastic Coated Wire Stropps (225mm), 1 x Pen
UNH 12 A	Do Not Use	20 x Holders, 20 x Nylon Stropps (300mm), 1 x Pen



Holder

Insert



GPI Insert  
Legend: Next Inspection Date Due

GP Insert  
Legend: Next Test Date

## ▶ Ordering information

When ordering Unitag kits/inserts please quote the Order Reference followed by the colour required e.g. UNI-PK GP **BLUE**, UNI-PK GPI **GREEN**, UNI GP **RED**, UNI GPI **YELLOW** etc.

### Insert colours available:

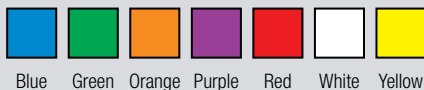

Blue Green Orange Purple Red White Yellow

## ▶ Thin nibbed permanent marker pens

Ensure you have enough permanent marker pens to complete your inspections, when you need them. Pens supplied in boxes of 10 (Order Ref. STSM). Visit [page 53](#) for more information.



# Plant, Vehicles, Machinery and Tools

## Nanotag™ for Machinery

Nanotag for Machinery is designed to clearly display the Next Inspection Date Due/Next Test Date at the point of use.

- Perfect when space is at a premium!
- A selection of coloured inserts are available providing the option of additional visual qualification
- NAN GP insert records the Next Test Date
- NAN GPI insert records Next Inspection Date Due

### Holder

- Dimensions: 54mm (height) x 26mm (width)
- Material: Nylon
- Temperature Range: -20 °C to +80 °C
- Attachment Method: Split Ring, Cable Tie - plastic or stainless steel available
- Extra Feature: Embedded RFID chip as standard

### Insert

- Dimensions: 34mm (height) x 18mm (width)
- Material: Polypropylene
- Temperature Range: -10 °C to +90 °C
- Design: Identical both sides



Holder

Insert



GPI Insert

Legend: Next Inspection Date Due



GP Insert

Legend: Next Test Date

Order Reference	Text/Legend	Quantity
<b>Kits - Holders, Inserts, Nylon Cable Ties &amp; Pen</b>		
NAN-PK GP	Next Test Date	20 x Holders, 20 x GP Inserts, 40 x Cable Ties (150mm), 1 x Pen
NAN-PK GPI	Next Inspection Date Due	20 x Holders, 20 x GPI Inserts, 40 x Cable Ties (150mm), 1 x Pen
<b>Inserts Only</b>		
NAN-GP	Next Test Date	1 x GP Insert
NAN-GPI	Next Inspection Date Due	1 x GPI Insert
<b>Holders, Nylon Cable Ties &amp; Pen</b>		
NANO-H	Reference Number	20 x Holders, 40 x Cable Ties (150mm), 1 x Pen

## Ordering information

When ordering Microtag kits/inserts please quote the Order Reference followed by the colour required e.g. NAN-PK GP **BLUE**, NAN-PK GPI **GREEN**, NAN-GP **RED**, NAN-GPI **RED** etc.

### Insert colours available:

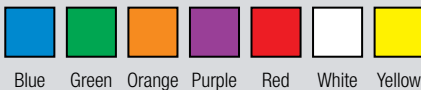

Blue Green Orange Purple Red White Yellow

## Nanotag™ holder steel cable tie attachment method

The attachment slots running through the middle of the holders are large enough to accommodate stainless steel cable ties (Order Ref. CABLE TIES SS). See **page 51** for more details.



# Plant, Vehicles, Machinery and Tools

## Microtag® for Machinery

Microtag for Machinery is designed to clearly display the Next Inspection Date/ Next Test Date at the point of use.

- A selection of coloured inserts are available providing the option of additional visual qualification
- MTI GP insert records the Next Test Date
- MTI GPI insert records Next Inspection Date
- A barcoded Microtag holder is also available

### Holder

- Dimensions: 81mm (height) x 38mm (width)
- Material: Nylon
- Temperature Range: -20 °C to +80 °C
- Attachment Method: Cable Tie (plastic/stainless steel), Adhesive Strip

### Insert

- Dimensions: 47mm (height) x 30mm (width)
- Material: Polypropylene
- Temperature Range: -10 °C to +90 °C
- Design: Identical both sides



Holder

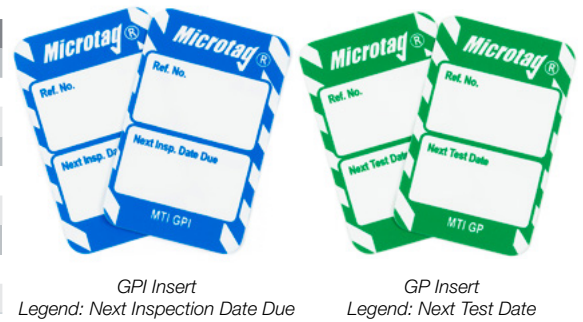

GPI Insert

Legend: Next Inspection Date Due

GP Insert

Legend: Next Test Date

Order Reference	Text/Legend	Quantity
<b>Kits - Holders, Inserts, Nylon Cable Ties &amp; Pen</b>		
MIC-PK GP	Next Test Date	20 x Holders, 20 x GP Inserts, 40 x Cable Ties (150mm), 1 x Pen
MIC-PK GPI	Next Inspection Date Due	20 x Holders, 20 x GPI Inserts, 40 x Cable Ties (150mm), 1 x Pen
<b>Inserts Only</b>		
MTIGP	Next Test Date	1 x GP Insert
MTIGPI	Next Inspection Date Due	1 x GPI Insert
<b>Holders, Nylon Cable Ties &amp; Pen</b>		
MIC-MTH A.	Do Not Use Equipment	20 x Holders, 40 x Cable Ties (150mm), 1 x Pen
MTH/B	Do Not Use Equipment	20 x Bar-Code Holders, 40 x Cable Ties (150mm), 1 x Pen

## ▶ Ordering information

When ordering Microtag kits/inserts please quote the Order Reference followed by the colour required e.g. MIC-PK GP **BLUE**, MIC-PK GPI **GREEN**, MTIGP **RED**, MTIGPI **ORANGE** etc.

### Insert colours available:



Blue Green Orange Purple Red White Yellow



Barcoded Holder



## ▶ Microtag® nylon cable tie attachment method

Nylon cable ties come as standard with our Microtag holders (Order Ref. SUND-CABLE TIES). If you need to restock, or the option of stainless steel and reusable cable tie attachment methods, please visit [page 50](#).

# Plant, Vehicles, Machinery and Tools



## Microtag® for Electrical Equipment

Microtag for Electrical Equipment is designed to clearly display the Next Test Date at the point of use.

- A selection of coloured inserts are available providing the option of additional visual qualification
- MTI GP insert records the Next Test Date
- A barcoded Microtag holder is also available

### Holder

- Dimensions: 81mm (height) x 38mm (width)
- Material: Nylon
- Temperature Range: -20 °C to +80 °C
- Attachment Method: Cable Tie, Adhesive Strip

### Insert

- Dimensions: 47mm (height) x 30mm (width)
- Material: Polypropylene
- Temperature Range: -10 °C to +90 °C
- Design: Identical both sides



Insert

Holder

Order Reference	Text/Legend	Quantity
<b>Kits - Holders, Inserts, Nylon Cable Ties &amp; Pen</b>		
MIC-PK GP	Next Test Date	20 x Holders, 20 x GP Inserts, 40 x Cable Ties (150mm), 1 x Pen
<b>Inserts Only</b>		
MTIGP	Next Test Date	1 x GP Insert
<b>Holders, Nylon Cable Ties &amp; Pen</b>		
MIC-MTH A.	Do Not Use Equipment	20 x Holders, 40 x Cable Ties (150mm), 1 x Pen
MTH/B	Do Not Use Equipment	20 x Bar-Code Holders, x 40 Cable Ties (150mm), 1 x Pen

## ▶ Ordering information

When ordering Nanotag and Microtag kits/inserts please quote the Order Reference followed by the colour required e.g. MIC-PK GP **BLUE**, MTIGP **RED** etc.

### Insert colours available:

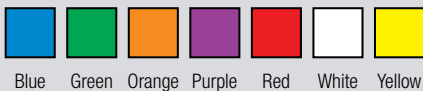

Blue Green Orange Purple Red White Yellow



Barcoded Holder



## ▶ Microtag® nylon cable tie attachment method

Nylon cable ties come as standard with our Microtag holders (Order Ref. SUND-CABLE TIES). If you need to restock, or the option of stainless steel and reusable cable tie attachment methods, please visit [page 50](#).

# Plant, Vehicles, Machinery and Tools

## Microtag® for PAT Testing

Scafftag.co.uk offers a tagging system for Portable Appliance Testing (PAT) to clearly display latest test date, maintenance and identification data at the point of use. Use of these tags can increase safety and communication in the workplace.

- A selection of coloured inserts are available providing the option of additional visual qualification
- MTI GP insert records the Next Test Date
- A barcoded Microtag holder is also available

### Holder

- Dimensions: 81mm (height) x 38mm (width)
- Material: Nylon
- Temperature Range: -20 °C to +80 °C
- Attachment Method: Cable Tie, Adhesive Strip

### Insert

- Dimensions: 47mm (height) x 30mm (width)
- Material: Polypropylene
- Temperature Range: -10 °C to +90 °C
- Design: Identical both sides



Order Reference	Text/Legend	Quantity
<b>Kits - Holders, Inserts, Nylon Cable Ties &amp; Pen</b>		
MIC-PK-MTI 125	Date Tested/Do Not Use After	20 x Holders, 20 x PAT Inserts, 40 x Cable Ties (150mm), 1 x Pen
<b>Inserts Only</b>		
MTI 125	Date Tested/Do Not Use After	1 x PAT Insert
<b>Holders, Nylon Cable Ties &amp; Pen</b>		
MIC-MTH A.	Do Not Use Equipment	20 x Holders, 40 x Cable Ties (150mm), 1 x Pen
MTH/B	Do Not Use Equipment	20 x Bar-Code Holders, 40 x Cable Ties (150mm), 1 x Pen

## Adhesive Labels for PAT Testing (packs of 50 and 250)

Purpose designed status adhesive label for Portable Appliance Testing (PAT) to clearly display latest test date, maintenance and identification data at the point of use.

### Label

- Dimensions: 30mm (height) x 47mm (width)
- Design: Single sided



Order Reference	Text/Legend	Quantity
<b>Labels Only</b>		
LAB-MTI 125 [COLOUR] PK50	Date Tested/Do Not Use After	50 x Adhesive PAT Labels
LAB-MTI 125 [COLOUR] PK250	Date Tested/Do Not Use After	250 x Adhesive PAT Labels

## ▶ Ordering information

When ordering Microtag for PAT kits/inserts and Labels please quote the Order Reference followed by the colour required e.g. MIC-PK-MTI 125 **BLUE**, LAB-MTI 125 **RED** PK50, LAB-MTI 125 **GREEN** PK250 etc.

### Insert colours available:

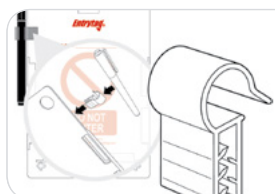
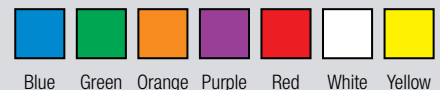

## ▶ Pen clip holder accessory

Ensure you always have a pen at hand while completing your inspection and maintenance checks. See **page 53** for more details.



# Plant, Vehicles, Machinery and Tools



## Nanotag™ for Electrical Equipment

Nanotag for Electrical Equipment is designed to clearly display the Next Test Date at the point of use.

- A selection of coloured inserts are available providing the option of additional visual qualification
- NAN GP insert records the Next Test Date

### Holder

- Dimensions: 54mm (height) x 26mm (width)
- Material: Nylon
- Temperature Range: -20 °C to +80 °C
- Attachment Method: Split Ring, Cable Tie
- Extra Feature: Embedded RFID chip as standard

### Insert

- Dimensions: 34mm (height) x 18mm (width)
- Material: Polypropylene
- Temperature Range: -10 °C to +90 °C
- Design: Identical both sides



Holder

Insert

Order Reference	Text/Legend	Quantity
Kits - Holders, Inserts, Nylon Cable Ties & Pen		
NAN-PK GP	Next Test Date	20 x Holders, 20 x GP Inserts, 40 x Cable Ties (150mm), 1 x Pen
Inserts Only		
NAN-GP	Next Test Date	1 x GP Insert
Holders, Nylon Cable Ties & Pen		
NANO-H	Reference Number	20 x Holders, 40 x Cable Ties (150mm), 1 x Pen

## ▶ Ordering information

When ordering Nanotag kits/inserts please quote the Order Reference followed by the colour required e.g. NAN-PK GP **BLUE**, NAN-GP **RED** etc.

### Insert colours available:



Blue Green Orange Purple Red White Yellow

## ▶ Nanotag™ holder steel cable tie attachment method

The attachment slots running through the middle of the holders are large enough to accommodate stainless steel cable ties (Order Ref. CABLE TIES SS). See **page 51** for more details.



# Plant, Vehicles, Machinery and Tools



## Microtag® for HAVs - Max. Daily Use

Microtag for Hand Arm Vibration is designed to record exposure to vibration and noise levels and inform the operator of the equipment at the point of use.

- Record Tool ID, Test Date, Vibration Magnitude, Max. Daily Use and Noise Level
- A selection of coloured inserts are available providing the option of additional visual qualification

### Holder

- Dimensions: 81mm (height) x 38mm (width)
- Material: Nylon
- Temperature Range: -20 °C to +80 °C
- Attachment Method: Cable Tie, Adhesive Strip

### Insert

- Dimensions: 47mm (height) x 30mm (width)
- Material: Polypropylene
- Temperature Range: -10 °C to +90 °C
- Design: Identical both sides

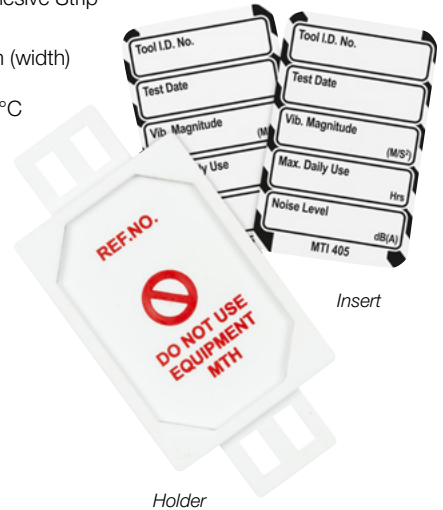

Order Reference	Text/Legend	Quantity
<b>Kits - Holders, Inserts, Nylon Cable Ties &amp; Pen</b>		
MIC-PK-405	Vibration - Max. Daily Use	20 x Holders, 20 x HAVs Inserts, 40 x Cable Ties (150mm), 1 x Pen
<b>Inserts Only</b>		
MTI 405	Vibration - Max. Daily Use	1 x HAVs Insert
<b>Holders, Nylon Cable Ties &amp; Pen</b>		
MIC-MTH-A	Do Not Use Equipment	20 x Holders, 40 x Cable Ties (150mm), 1 x Pen

## ▶ Ordering information

When ordering HAVs Microtag kits/inserts please quote the Order Reference followed by the colour required e.g. MIC-PK 405 **BLUE**, MTI 405 **GREEN**, MTI 451 **RED** etc.

### Insert colours available:

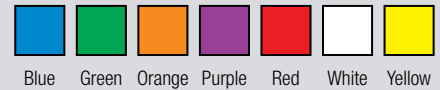

## Microtag® for HAVs - Vibration/Points System

Microtag for Hand Arm Vibration is designed to record exposure to vibration and points per hour.

- Record Tool ID, Test Date, Vibration Magnitude, Max. Daily Use, Points per Hour
- A selection of coloured inserts are available providing the option of additional visual qualification

### Holder

- Dimensions: 81mm (height) x 38mm (width)
- Material: Nylon
- Temperature Range: -20 °C to +80 °C
- Attachment Method: Cable Tie, Adhesive Strip

### Insert

- Dimensions: 47mm (height) x 30mm (width)
- Material: Polypropylene
- Temperature Range: -10 °C to +90 °C
- Design: Identical both sides

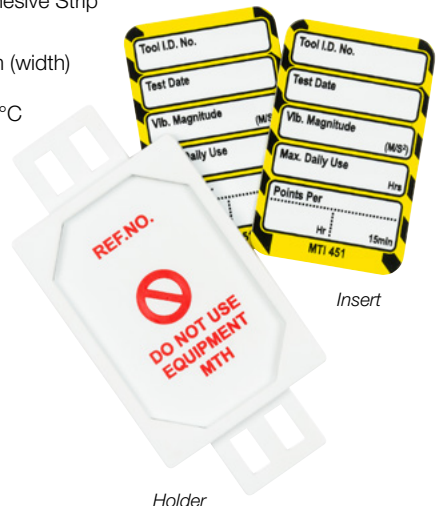

Order Reference	Text/Legend	Quantity
<b>Kits - Holders, Inserts, Nylon Cable Ties &amp; Pen</b>		
MIC-PK-451	Vibration - Points Per Hour	20 Holders, 20 HAVs Inserts, 40 Cable Ties (150mm), 1 Pen
<b>Inserts Only</b>		
MTI 451	Vibration - Points Per Hour	1 HAVs Insert
<b>Holders, Nylon Cable Ties &amp; Pen</b>		
MIC-MTH-A	Do Not Use Equipment	20 Holders, 40 Cable Ties (150mm), 1 Pen

# Plant, Vehicles, Machinery and Tools



## Nanotag™ for Fire and Emergency Equipment

Nanotag for Fire and Emergency Equipment is designed to clearly display the Next Inspection Date at the point of use.

- A selection of coloured inserts are available providing the option of additional visual qualification
- NAN GPI insert records Next Inspection Date and equipment reference number

### Holder

- Dimensions: 54mm (height) x 26mm (width)
- Material: Nylon
- Temperature Range: -20 °C to +80 °C
- Attachment Method: Split Ring, Cable Tie
- Extra Feature: Embedded RFID chip as standard

### Insert

- Dimensions: 34mm (height) x 18mm (width)
- Material: Polypropylene
- Temperature Range: -10 °C to +90 °C
- Design: Identical both sides

Order Reference	Text/Legend	Quantity
<b>Kits - Holders, Inserts, Nylon Cable Ties &amp; Pen</b>		
NAN-PK GPI	Next Inspection Date Due	20 x Holders, 20 x Inserts, 40 x Cable Ties (150mm), 1 x Pen
<b>Inserts Only</b>		
NAN-GPI	Next Inspection Date Due	1 x Insert
<b>Holders, Nylon Cable Ties &amp; Pen</b>		
NANO-H	Reference Number	20 x Holders, 40 x Cable Ties (150mm), 1 x Pen



Holder

Insert

## Ordering information

When ordering Nanotag kits/inserts please quote the Order Reference followed by the colour required e.g. NAN-PK GPI **BLUE**, NAN-GPI **RED** etc.

### Insert colours available:



Blue Green Orange Purple Red White Yellow



## Emergency Equipment Inspection Tag

The tag identifies when the emergency equipment has been used, quickly showing that an inspection of the contents is required and replacements provided. Weekly checks are recorded across Fire, First Aid and Spill.

- Can be attached to a range of emergency Fire, First Aid and Spill equipment
- Tag insert records inspection dates and authorised inspector signatures
- Tag insert can be removed on failed equipment check, leaving a clear 'inspection required' message on the holder

### Holder

- Dimensions: 171mm (height) x 131mm (width)
- Material: ABS (Acrylonitrile Butadiene Styrene) thermoplastic
- Temperature Range: -5 °C to +65 °C
- Attachment Method: Cable Tie, Adhesive Strip

### Insert

- Dimensions: 147mm (height) x 105mm (width)
- Material: Polypropylene
- Temperature Range: -10 °C to +90 °C
- Design: Identical both sides



Holder

Insert

Order Reference	Quantity
<b>Kits - Holders, Inserts &amp; Pen</b>	
OMN-OTSH 999	10 x Holders, x 10 Inserts, 1 x Pen
OMN-OTSH 999 1A	1 x Holder, 5 x Inserts, 1 x Pen
OMN-OTSH 999 2A	2 x Holders, 10 x Inserts, 1 x Pen
OMN-OTSH 999 3A	3 x Holders, 15 x Inserts, 1 x Pen
OMN-OTSH 999 4A	4 x Holders, 20 x Inserts, 1 x Pen
OMN-OTSH 999 5A	5 x Holders, 25 x Inserts, 1 x Pen
<b>Inserts Only</b>	
OMN-OTSI 999	1 x Insert
<b>Holders &amp; Pen</b>	
OTH-PORT 999	10 x Holders (portrait), 1 x Pen

# Plant, Vehicles, Machinery and Tools



## Eyewash Station/Emergency Shower Tag

Eyewash stations and Emergency Showers tagging system provide you with all the tools you need to inspect, maintain and improve safety in the workplace. We recommend a weekly check of Eyewash stations and Emergency Showers. One tag covers 12 weeks.

- Help create and control regular inspections, maintenance and identification of Eyewash stations and Emergency Showers
- Ease of use and visibility ensures regular inspections are carried out
- Remove the insert and the holder alone puts the asset immediately into prohibition with a “DO NOT USE THIS EQUIPMENT” status
- Holder is permanently attached to the Eyewash stations and/or Emergency Showers in a prominent position with either a cable tie, adhesive, screw or rivet

### Holder

- Dimensions: 210mm (height) x 55mm (width)
- Material: Polycarbonate
- Temperature Range: -20 °C to +130 °C
- Attachment Method: Cable Tie, Adhesive Strip

### Insert

- Dimensions: 164mm (height) x 50mm (width)
- Material: Polypropylene
- Temperature Range: -10 °C to +90 °C



Holder

Insert

Order Reference	Quantity
<b>Kits - Holders, Inserts &amp; Pen</b>	
MUL-EITH/L WASH	10 x Holders, 10 x Inserts, 1 x Pen
MUL-EITH/L WASH 1A	1 x Holder, 5 x Inserts, 1 x Pen
MUL-EITH/L WASH 2A	2 x Holders, 10 x Inserts, 1 x Pen
MUL-EITH/L WASH 3A	3 x Holders, 15 x Inserts, 1 x Pen
MUL-EITH/L WASH 4A	4 x Holders, 20 x Inserts, 1 x Pen
MUL-EITH/L WASH 5A	5 x Holders, 25 x Inserts, 1 x Pen
<b>Inserts Only</b>	
MUL-EITL WASH	1 x Insert
<b>Holders &amp; Pen</b>	
EITH	10 x Holders, 1 x Pen

## Soft Service Inspection Tag

Soft Services Inspection Tag system provides you with all the tools you need to inspect, maintain and improve safety in the workplace.

Display vital pre-use safety and instructional information for domestic equipment with this simplistic, efficient, water and chemical resistant, tagging system. 31 inspections per insert (complete month).

- Ease of use and visibility ensures regular inspections are carried out
- Help create and control regular inspections, maintenance and identification of domestic equipment
- Remove the insert and the holder alone puts the asset immediately into prohibition with a “DO NOT USE THIS EQUIPMENT” status
- Holder is permanently attached to the equipment in a prominent position with either a cable tie, adhesive, screw or rivet

### Holder

- Dimensions: 210mm (height) x 55mm (width)
- Material: Polycarbonate
- Temperature Range: -20 °C to +130 °C
- Attachment Method: Cable Tie, Adhesive Strip

### Insert

- Dimensions: 164mm (height) x 50mm (width)
- Material: Polypropylene
- Temperature Range: -10 °C to +90 °C

Order Reference	Quantity
<b>Kits - Holders, Inserts &amp; Pen</b>	
MUL-EITH/L DOM	10 x Holders, 10 x Inserts, 1 x Pen
MUL-EITH/L DOM 1A	1 x Holder, 5 x Inserts, 1 x Pen
MUL-EITH/L DOM 2A	2 x Holders, 10 x Inserts, 1 x Pen
MUL-EITH/L DOM 3A	3 x Holders, 15 x Inserts, 1 x Pen
MUL-EITH/L DOM 4A	4 x Holders, 20 x Inserts, 1 x Pen
MUL-EITH/L DOM 5A	5 x Holders, 25 x Inserts, 1 x Pen
<b>Inserts Only</b>	
MUL-EITL DOM	1 x Insert
<b>Holders &amp; Pen</b>	
EITH	10 x Holders, 1 x Pen



Holder

Insert

# Working at Height



## Scafftag® MK1

The world leading Visual Tagging System for scaffolding to help prevent working at height hazards and manage scaffolding inspection procedures.

- A Scafftag should be fitted at all access points (normally ladder access) from first build stage and remain on the structure until dismantle
- Record all important details relating to the scaffold class, contact details etc.
- Record the signature, time and date of up to 12 inspections per insert
- Holder loop compatible with both Tube and Clip and System scaffolding

### Holder

- Dimensions: 356mm (height) x 91mm (width)
- Material: Nylon
- Temperature Range: -20 °C to +80 °C
- Attachment Method: Hung, Cable Tie

### Insert

- Dimensions: 208mm (height) x 85mm (width)
- Material: Polypropylene
- Temperature Range: -10 °C to +90 °C



Holder

Insert

Order Reference	Quantity
<b>Kits - Holders, Inserts &amp; Pen</b>	
STSH	10 x MK1 Holders, 20 x MK1 Inserts, 1 x Pen
SCAF-STSH 1A	1 x MK1 Holder, 5 x MK1 Inserts, 1 x Pen
SCAF-STSH 2A	2 x MK1 Holders, 10 x MK1 Inserts, x 1 Pen
SCAF-STSH 3A	3 x MK1 Holders, 15 x MK1 Inserts, 1 x Pen
SCAF-STSH 4A	4 x MK1 Holders, 20 x MK1 Inserts, 1 x Pen
SCAF-STSH 5A	5 x MK1 Holders, 25 x MK1 Inserts, 1 x Pen
<b>Inserts Only</b>	
STSI STD	1 x MK1 Insert
<b>Holders &amp; Pen</b>	
SCAF-STH-A	10 x MK1 Holders, 1 x Pen

## Colour Coded Scafftag® Inserts

Take the query out of loading definitions with our clear colour coded, pictorial, scaffold inserts. Working alongside our Scafftag holder, efficiently manage your inspection procedures.

- Record the signature, time and date of up to 12 inspections per insert
- Holder loop compatible with both Tube and Clip and System scaffolding

### Insert

- Dimensions: 208mm (height) x 85mm (width)
- Material: Polypropylene
- Temperature Range: -10 °C to +90 °C



Insert: Load Class 1

Insert: Load Class 2

Insert: Load Class 3

Order Reference	Text/Legend	Quantity
<b>Inserts Only</b>		
STSI 479	Very Light Duty Use Only	1 x MK1 Colour Coded Insert (Grey)
STSI 480	Light Duty Use Only	1 x MK1 Colour Coded Insert (Magenta)
STSI 481	General Purpose Use Only	1 x MK1 Colour Coded Insert (Orange)
STSI 482	Heavy Duty Use Only	1 x MK1 Colour Coded Insert (Blue)
STSI 483	Special Purpose Use Only	1 x MK1 Colour Coded Insert (Brown)



Insert: Load Class 4

Insert: Special Purpose

# Working at Height

## Scafftag Multipack

Scafftag multipack contains 40 holders, 40 inserts, 10 marker pens and a re-usable dispenser box made from durable polypropylene. The dispenser allows you to store and dispense your Scafftag holders and inserts in one place minimising the risk of lost and broken tags.

### Holder

- Dimensions: 356mm (height) x 91mm (width)
- Material: Nylon
- Temperature Range: -20 °C to +80 °C
- Attachment Method: Hung, Cable Tie

### Insert

- Dimensions: 208mm (height) x 85mm (width)
- Material: Polypropylene
- Temperature Range: -10 °C to +90 °C



Order Reference	Quantity
Multipack - Holders, Inserts, Pen, Pen & Dispenser Box	
SCAF-DISPENSER BOX COMPLETE	Re-usable polypropylene box with 40 x MK1 Scafftag Holders, 40 x MK1 Scafftag Inserts and 10 x Marker Pens

## Structural Tie Test and 'Do Not Remove' Tags

Structural Tie tags have two offers. Structural Tie Test tag for 5% of ties that are tested, and most importantly, Do Not Remove scaffold tie for use on all others.

### Structural Tie Test Tag

Records the Tie Test Date, Test Load Applied, Required Tensile Strength and a unique number for ongoing monitoring.

### Structural Tie 'Do Not Remove' Tag

A prohibition tag for structural ties that have not been tested.

- Dimensions: 150mm (height) x 80mm (width)
- Material: Polypropylene
- Temperature Range: -10 °C to +90 °C



Tie Tag: Do Not Remove This Tie Or Tag

Tie Tag: Do Not Remove Scaffold Tie

Order Reference	Text/Legend	Quantity
MISC 189	Do Not Remove This Tie Or Tag	50 x Tie Tags
MISC 190	Do Not Remove Scaffold Tie	50 x Structural Tie Tag

## Barrier Tag

Scaffolding Barrier specific inserts are designed to operate with Scafftag MK1 holders (page 29), helping to identify and control barriers, efficiently managing inspection procedures.

### Insert

- Dimensions: 208mm (height) x 85mm (width)
- Material: Polypropylene
- Temperature Range: -10 °C to +90 °C

Order Reference	Text/Legend	Quantity
STSI 366	Erection and Inspection Record - For Use On Scaffold Barriers Only	1 x Insert



## ▶ Scaffold Inspection Guide Poster

See **page 49** for our Scaffold Inspection Guide - include one with your order. Ref. WS 01

# Working at Height

## Scafftag® MK2

Scafftag MK2 is a larger version of our standard scaffolding tag. The holder is larger with more inspection records available on the insert (22). Scafftag MK2 helps to manage your scaffolding inspection procedures and help prevent working at height hazards.

- A Scafftag should be fitted at all access points (normally ladder access) from first build stage and remain on the structure until dismantle
- Record all important details relating to the scaffolding build; class it's erected for, contact details etc
- Record the signature, time and date of up to 22 inspections per insert
- Holder loop compatible with both Tube and Clip and System scaffolding

### Holder

- Dimensions: 285mm (height) x 151mm (width)
- Material: ABS
- Temperature Range: -5 °C to +65 °C
- Attachment Method: Hung, Cable Tie

### Insert

- Dimensions: 193mm (height) x 144mm (width)
- Material: Polypropylene
- Temperature Range: -10 °C to +90 °C

Order Reference	Quantity
<b>Kits - Holders, Inserts &amp; Pen</b>	
STSH MK 2	10 x MK2 Holders, 20 x MK2 Inserts, 1 x Pen
<b>Inserts Only</b>	
STSI 369 ETS	1 x MK2 Insert
<b>Holders &amp; Pen</b>	
STH 2	10 x MK2 Holders, 1 x Pen



Holder

Insert

## Scaffolding Inspection - Blue Book

Scafftag's Blue Book for Scaffolding collates all the elements required to manage your scaffolding onsite in one protective binder. The Blue Book for Scaffolding contains legislative and risk assessment guidance, inspection reports, fault notification reports and handover certificates.

Order Reference	Quantity
<b>The Blue Book &amp; Replacement Pages</b>	
SIB	1 x The Blue Book for Scaffolding
SIB 1	1 x The Blue Book for Scaffolding - Handover Certificates
SIB 2	1 x The Blue Book for Scaffolding - Inspection Reports
SIB 3	1 x The Blue Book for Scaffolding - Notification of Faults



## Scaffold Inspection Guide Pocket Memo

Scaffold inspection guide pocket memo provides an aide memoire on-site of key scaffolding components and checks

### Memo

- Dimensions: 208mm (height) x 85mm (width)
- Material: Polypropylene
- Temperature Range: -10 °C to +90 °C

Order Reference	Quantity
PM 1	1 x Scaffold inspection guide pocket memo



# Working at height

## Scaffolding Special Status Inserts

Special Status Inserts are designed to operate with Scafftag MK1 holders (page 29) and provide a visual warning to users that the scaffold is not to be used.

### Insert

- Dimensions: 208mm (height) x 85mm (width)
- Material: Polypropylene
- Temperature Range: -10 °C to +90 °C

Order Reference	Text/Legend	Quantity
STSI PD	Awaiting Dismantle Do Not Use Scaffold	1 x Insert
STSI S22	Scaffold Not To Be Used Beyond This Point	1 x Insert



Insert: Awaiting Dismantle Do Not Use Scaffold

Inserts: Scaffold Not To Be Used Beyond This Point

## Scaffolding Prohibition Inserts

Scaffolding Prohibition Inserts are designed to operate with Scafftag MK1 and MK2 holders (pages 29 and 31) helping to identify working at height hazards and efficiently manage inspection procedures.

- Clearly identify at access point the reasons why the scaffold is in prohibition

### MK 1 Insert

- Dimensions: 208mm (height) x 85mm (width)
- Material: Polypropylene
- Temperature Range: -10 °C to +90 °C

### MK2 Insert

- Dimensions: 193mm (height) x 144mm (width)
- Material: Polypropylene
- Temperature Range: -10 °C to +90 °C

Order Reference	Text/Legend	Quantity
STSIP	Prohibition Notice - Do Not Use Scaffold	1 x MK1 Insert
STSIP ETS	Prohibition Notice - Do Not Use Scaffold	1 x MK2 Insert



Insert: SCAFF-STSI-PRO-10

Insert: STSIP-ETS

## ▶ What is RFID Technology?

Radio Frequency Identification (RFID) is an automatic identification system which utilises radio waves to transfer a unique ID from a storage medium to a device configured to read it. RFID does not require physical contact between the reader and the storage medium for data transfer to occur, the signal is also able to pass through different objects dependent on their physical properties i.e. low frequency radio waves are more effective in environments where there is a lot of metal present.



## What is SafeTrak?

SafeTrak is a digital system that supports businesses with inspection planning, equipment inspections and inspection reporting to maximise safety, improve resource performance and minimise costs. The SafeTrak software, combined with devices which can read our RFID enabled tags, uniquely identify assets and their inspection status.

See **page 54** more information about SafeTrak.



# Working at Height



## Towertag®

Towertag is designed to monitor the movement, build and inspection of a Tower at the point of use. Easily identify the user and/or the contractor responsible for the tower.

- Make information regarding the mobile towers build easily available
- Record up to 8 Mobile Tower movements
- Up to 10 records of inspections

### Holder

- Dimensions: 356mm (height) x 91mm (width)
- Material: Nylon
- Temperature Range: -20 °C to +80 °C
- Attachment Method: Hung, Cable Tie, Insert can be secured to the holder for added security.

### Insert

- Dimensions: 208mm (height) x 85mm (width)
- Material: Polypropylene
- Temperature Range: -10 °C to +90 °C



Holder

Insert

Order Reference	Quantity
<b>Kits - Holders, Inserts &amp; Pen</b>	
STSH 368 SLIT A	10 x Holders, 20 x Inserts, 1 x Pen
SCAF-STSH 368 1A	1 x Holder, 5 x Inserts, 1 x Pen
SCAF-STSH 368 2A	2 x Holders, 10 x Inserts, 1 x Pen
SCAF-STSH 368 3A	3 x Holders, 15 x Inserts, 1 x Pen
SCAF-STSH 368 4A	4 x Holders, 20 x Inserts, 1 x Pen
SCAF-STSH 368 5A	5 x Holders, 25 x Inserts, 1 x Pen
<b>Inserts Only</b>	
STSI 368	1 x Insert
<b>Holders &amp; Pen</b>	
SCAFF-STH-368 SLIT	10 x Holders

## Aluminium Tower inspection Guide Pocket Memo

Invaluable aide memoire, on site communication and training tool providing guidance on tower scaffolding components and inspection checks.

### Memo

- Dimensions: 208mm (height) x 85mm (width)
- Material: Polypropylene
- Temperature Range: -10 °C to +90 °C

Order Reference	Quantity
PM 2	1 x Tower Inspection Guide Pocket Memo



## Thin nibbed permanent marker pens

Ensure you have enough permanent marker pens to complete your inspections, when you need them. Pens supplied in boxes of 10 (Order Ref. STSM). Visit **page 53** for more information.



# Working at Height



## Eyebolt Test Tag

Eyebolt Test Tag is specifically designed for anchor points and provides a visual representation of the SWL (safe working load), Test Value and Date Tested.

The system can work in conjunction with Scafftag's unique electronic monitoring and recording system, SafeTrak, saving time and costs associated with managing and reporting on equipment inspections

Eyebolt Tag helps you to comply with legislative requirements and good practices, ensuring:

- Equipment is inspected and maintained at suitable periods
- Employees are informed that equipment is within its inspection period

### Eyebolt Test Tag

- Dimensions: 70mm (diameter)
- Material: Polypropylene

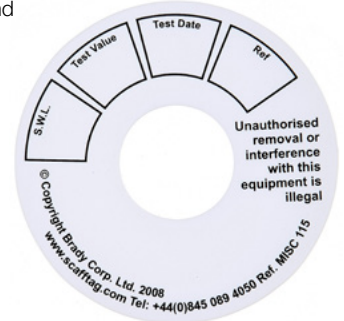

Order Reference	Quantity
MISC 115	100 x Tags

## Do Not Use - Eyebolt Tag

Eyebolt Do Not Use - clearly identify your eyebolt is left in prohibition, on what date and who to contact. Clear, concise and visible. The system can work in conjunction with Scafftag's unique electronic monitoring and recording system, SafeTrak, saving time and costs associated with managing and reporting on equipment inspections

- Tear resistant material
- Water and weather proof

### Eyebolt Tag

- Dimensions: 70mm (diameter)
- Material: Polypropylene



Order Reference	Quantity
SUND-MISC DNU PK25	25 x Tags
SUND-MISC DNU PK50	50 x Tags



## Quarantine Tag

Quickly leave equipment, tools or scaffold in prohibition and clearly communicate who did it and why. Quarantine Tag is a great source of safety communication and compliance in the workplace.

Write with **any pen** in the comments box, wrap it around the asset and pull off the paper strip, revealing a see through sticky strip - it then seals over the text; hangs like a flag, showing 'quarantined' on one side and the details on the other.

Order Reference	Quantity
MISC 160	50 x Tags



# Working at Height



## Laddertag®

Laddertag in line with BS EN 131 identifies Professional or Non-professional ladder types, unique ID number and risk assessment period (not to exceed 12 months). Pre-use and In-use checks on the reverse for ease of reference.

- Record unique ladder reference number, intended ladder use, risk assessment period and inspections due
- Record up to 12 ladder inspection due dates
- Pre-use and in-use checks
- As per steps and stools on SafeTrak

### Holder

- Dimensions: 210mm (height) x 55mm (width)
- Material: Polycarbonate
- Temperature Range: -20 °C to +130 °C
- Attachment Method: Cable Tie, Adhesive Strip, or Screws [wooden only]

### Insert

- Dimensions: 164mm (height) x 50mm (width)
- Material: Polypropylene
- Temperature Range: -10 °C to +90 °C



Holder

Insert

Order Reference	Quantity
<b>Kits - Holders, Inserts &amp; Pen</b>	
EITH/L12	10 x Holders, 10 x Inserts, 1 x Pen
EITH/L12 1A	1 x Holder, 5 x Inserts, 1 x Pen
EITH/L12 1A	2 x Holders, 10 x Inserts, 1 x Pen
EITH/L12 3A	3 x Holders, 15 x Inserts, 1 x Pen
EITH/L12 4A	4 x Holders, 20 x Inserts, 1 x Pen
EITH/L12 5A	5 x Holders, 25 x Inserts, 1 x Pen
<b>Inserts Only</b>	
EITL12	1 x Insert
<b>Holders &amp; Pen</b>	
EITH/12	10 x Holders, 1 x Pen

## Ladder, Step Ladder and Podium Inspection Guide Pocket Memo

Invaluable, on-site communication and training tool providing guidance on ladders, step ladders and podium components and inspection checks.

Inspection guide pocket memo provides a useful reminder on-site of key components and checks.

**PM6:** One side contains ladder information and the other side contains podium.

**PM7:** One side contains step ladder information and the other side contains podium.

### Memo

- Dimensions: 208mm (height) x 85mm (width)
- Material: Polypropylene
- Temperature Range: -10 °C to +90 °C

Order Reference	Quantity
PM 6	1 x Ladder and Podium Inspection Guide
PM 7	1 x Step Ladder and Podium Pocket Memo

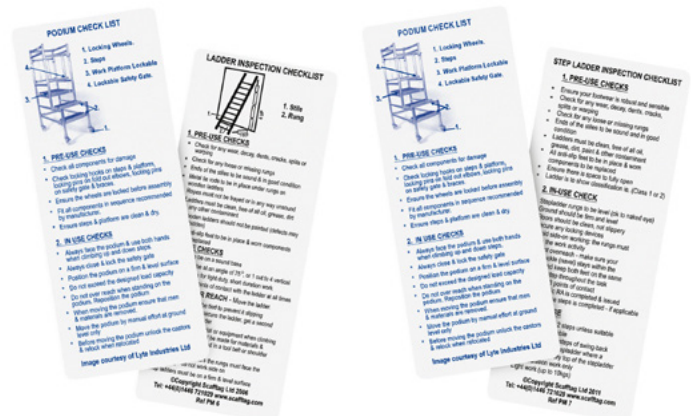

PM6: Ladder and Podium Inspection Guide

PM7: Step Ladder and Podium Pocket Memo



## ▶ Ladder Inspection Guide poster

See **page 49** for our useful Ladder Inspection Guide - include one with your order. Ref. WS 04

# Working at Height

## Ladder Management - Yellow Book

The Yellow Book is the essential accessory for managing the maintenance of your ladder safety on site.

Containing:

- Legislative guidance
- Sample risk assessment
- Ladder Register (for fixed, mobile, step and pole)
- Written inspection reports
- Fault notification report.

Order Reference	Quantity
<b>The Yellow Book &amp; Ladder Register</b>	
LIY BOXED	1 x The Yellow Book complete
LIY 1	1 x Inspection Report - replacement
LIY 2	1 x Notification of Faults Report - replacement
LIY 7	100 x Ladder Register



## ▶ Thin nibbed permanent marker pens

Ensure you have enough permanent marker pens to complete your inspections, when you need them. Pens supplied in boxes of 10 (Order Ref. STSM). Visit [page 53](#) for more information.



## Ladder Inspection Kit

A complete safety inspection kit for ladders to provide a convenient and complete solution by including all you need to manage your ladders in one simple kit!

Order Reference	Quantity
LAD-LADDERKIT3	1 x The Yellow Book, 3 x Adhesive Pads, 1 x Pen, 3 x Laddertag Holders, 3 x Laddertag Inserts, 1 x Pocket Memo, 1 x Encapsulated Ladder Guide Poster
LAD-LADDERKIT6	1 x The Yellow Book, 6 x Adhesive Pads, 1 x Pen, 6 x Laddertag Holders, 6 x Laddertag Inserts, 1 x Pocket Memo, 1 x Encapsulated Ladder Guide Poster
LAD-LADDERKIT10	1 x The Yellow Book, 10 x Adhesive Pads, 1 x Pen, 10 x Laddertag Holders, 10 x Laddertag Inserts, 1 x Pocket Memo, 1 x Encapsulated Ladder Guide Poster



## ▶ Future-proof your Tagging Systems with RFID Technology

RFID chips can be added to Laddertag on request and work in conjunction with SafeTrak (see [page 54](#)). Streamline your inspections, your management and your reporting with our effective and simple electronic management system. For information on future-proofing your Visual Tagging Solutions with RFID technology, contact your nearest customer services department. Email: [customer.services@scafftag.com](mailto:customer.services@scafftag.com)



# Working at height



## Microtag® for Steps and Stools

Microtag for Steps & Stools is designed to clearly display the Next Inspection Date Due at the point of use.

- Coloured inserts are available providing the option of additional visual qualification
- A barcoded Microtag holder is also available
- An RFID chip can be attached to the holder, for easier management and streamlined reporting of multiple assets/across locations.

### Holder

- Dimensions: 81mm (height) x 38mm (width)
- Material: Nylon
- Temperature Range: -20 °C to +80 °C
- Attachment Method: Cable Tie, Adhesive Strip

### Insert

- Dimensions: 47mm (height) x 30mm (width)
- Material: Polypropylene
- Temperature Range: -10 °C to +90 °C
- Design: Identical both sides



Order Reference	Text/Legend	Quantity
<b>Kits - Holders, Inserts, Nylon Cable Ties &amp; Pen</b>		
MIC-PK GPI	Next Inspection Date Due	20 x Holders, 20 x GPI Inserts, 40 x Cable Ties (150mm), 1 x Pen
<b>Inserts Only</b>		
MTIGPI	Next Inspection Date Due	1 x GPI Insert
<b>Holders, Nylon Cable Ties &amp; Pen</b>		
MIC-MTH A.	Do Not Use Equipment	20 x Holders, 40 x Cable Ties (150mm), 1 x Pen
MTH/B	Do Not Use Equipment	20 x Bar-Code Holders, 40 x Cable Ties (150mm), 1 x Pen

## Ordering information

When ordering Nanotag kits/inserts please quote the Order Reference followed by the colour required e.g. MIC-PK GPI **ORANGE**, MTIGPI **PURPLE**, NAN-PK GPI **BLUE**, NAN-GPI **RED** etc.

### Insert colours available:

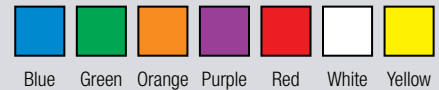

## Nanotag™ for Steps and Stools

Nanotag for Steps and Stools, when space is minimal, is designed to clearly display the Next Inspection Date Due at the point of use.

- A selection of coloured inserts are available providing the option of additional visual qualification

### Holder

- Dimensions: 54mm (height) x 26mm (width)
- Material: Nylon
- Temperature Range: -20 °C to +80 °C
- Attachment Method: Cable Tie, Adhesive Strip
- Extra Feature: Embedded RFID chip as standard for easier management and streamlined reporting of multiple assets/across locations.

### Insert

- Dimensions: 34mm (height) x 18mm (width)
- Material: Polypropylene
- Temperature Range: -10 °C to +90 °C
- Design: Identical both sides



Order Reference	Text/Legend	Quantity
<b>Kits - Holders, Inserts, Nylon Cable Ties &amp; Pen</b>		
NAN-PK GPI	Next Inspection Date Due	20 x Nanotag Holders, 20 x Nanotag Inserts, 40 x Cable Ties (150mm), 1 x Pen
<b>Inserts Only</b>		
NAN-GPI	Next Inspection Date Due	1 x Nanotag Insert
<b>Holders, Nylon Cable Ties &amp; Pen</b>		
NANO-H	Reference Number	20 x Nanotag Holders, 40 x Cable Ties (150mm), 1 x Pen

# Working at Height



## Podiumtag

Purpose designed status tagging system for podiums to control inspections, maintenance and identification, making it instantly visible at the point of use.

Contains a handy, quick-reference podium inspection checklist to run through each time before using a podium.

Helps you to comply with legislative requirements and good practices of:

- Inspecting and maintaining equipment at suitable periods as deemed appropriate by a risk assessment
- Ensuring employees are informed if equipment is in date, safe (not safe) to use

### Holder

- Dimensions: 210mm (height) x 55mm (width)
- Material: Polycarbonate
- Temperature Range: -20 °C to +130 °C
- Attachment Method: Cable Tie, Adhesive Strip

### Insert

- Dimensions: 164mm (height) x 50mm (width)
- Material: Polypropylene
- Temperature Range: -10 °C to +90 °C



Holder

Insert

Order Reference	Quantity
<b>Kits - Holders, Inserts &amp; Pen</b>	
EITH/L700	10 x Holders, 10 x Inserts, 1 x Pen
MUL-EITH/L 700 1A	1 x Holder, 5 x Inserts, 1 x Pen
MUL-EITH/L 700 2A	2 x Holders, 10 x Inserts, 1 x Pen
MUL-EITH/L 700 3A	3 x Holders, 15 x Inserts, 1 x Pen
MUL-EITH/L 700 4A	4 x Holders, 20 x Inserts, 1 x Pen
MUL-EITH/L 700 5A	5 x Holders, 25 x Inserts, 1 x Pen
<b>Inserts Only</b>	
EITL700	1 x Insert
<b>Holders &amp; Pen</b>	
EITH	10 x Holders, 1 x Pen

## Step Ladder and Podium Pocket Memo

Invaluable, on-site communication and training tool providing guidance on step ladder and podium inspection checks.

Step Ladder and podium inspection pocket memo provides a quick and easy 'go to' reference guide, looking at key component pre-use and in-use checks.

One side contains ladders information and the other side contains podiums.

### Memo

- Dimensions: 208mm (height) x 85mm (width)
- Material: Polypropylene
- Temperature Range: -10 °C to +90 °C

Order Reference	Quantity
PM 7	1 x Step Ladder and Podium Pocket Memo

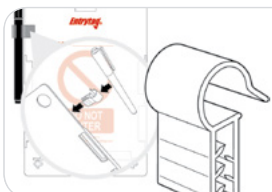

## ▶ Pen clip holder accessory

Ensure you always have a pen at hand while completing your inspection and maintenance checks. See **page 53** for more details.

# Working at Height



## Nanotag™ for Harness

Nanotag for harnesses is designed to quickly and clearly display the Next Inspection Date at the point of use.

- A selection of coloured inserts are available providing the option of additional visual qualification

### Holder

- Dimensions: 54mm (height) x 26mm (width)
- Material: Nylon 6
- Temperature Range: -20 °C to +80 °C
- Attachment Method: Split Ring, Cable Tie
- Extra Feature: Embedded RFID chip as standard

### Insert

- Dimensions: 34mm (height) x 18mm (width)
- Material: Polypropylene
- Temperature Range: -10 °C to +90 °C
- Design: Identical both sides

Order Reference	Text/Legend	Quantity
Kits - Holders, Inserts, Split Rings, Pen & Harness Register		
NAN-PK GPI	Next Inspection Date Due	20 x Holders, 20 x GPI Inserts, 40 x Cable Ties (150mm), 1 x Pen
NAN-PK GPI Y 10A	Next Inspection Date Due	10 x Holders, 20 x GPI Inserts, 10 x Split Rings, 1 x Pen, 1 x Harness Register Download
Inserts Only		
NAN-GPI	Next Inspection Date Due	1 x GPI Insert
Holders, Nylon Cable Ties & Pen		
NANO-H	Reference Number	20 x Holders, 40 x Cable Ties (150mm), 1 x Pen



Holder

Insert

## ▶ Ordering information

When ordering Microtag kits/inserts please quote the Order Reference followed by the colour required e.g. NAN-PK GPI **GREEN**, NAN-GPI **RED** etc.

### Insert colours available:



Blue Green Orange Purple Red White Yellow

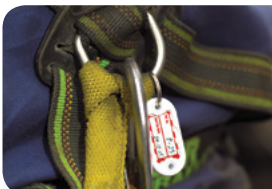

## ▶ Nanotag™ holder split ring attachment method

The attachment holes in the holders are large enough to accommodate split rings (Order Ref. NAN-RING). See **page 51** for more details.

# Workspace Control



## Entrytag®

Entrytag is designed to help prevent accidents and efficiently manage inspection procedures within confined spaces.

- Record information relating to the confined space such as permit numbers, test dates, PPE and safety equipment required
- Record up to 42 shift inspections
- Alternative Entrytag holder with magnetic attachment available

### Holder

- Dimensions: 260mm (height) x 153mm (width)
- Material: ABS
- Temperature Range: -5 °C to +65 °C
- Attachment Method: Cable Tie, Adhesive Strip, Magnetic Strip

### Insert

- Dimensions: 193mm (height) x 144mm (width)
- Material: Polypropylene
- Temperature Range: -10 °C to +90 °C

Order Reference	Quantity
<b>Kits - Holders, Inserts &amp; Pen</b>	
ETI	10 x Holders, 10 x Inserts, 1 x Pen
ETI 1A	1 x Holder, 5 x Inserts, 1 x Pen
<b>Inserts Only</b>	
ETSI	1 x Entrytag Insert
<b>Holders, Magnetic Holders &amp; Pen</b>	
ETSH	10 x Holders, 1 x Pen
ETSH-MAG-A	10 x Holders (magnetic attachment), 1 x Pen



Magnetic Holder

Holder

Insert

## Man In...

Used in conjunction with Entrytag, each authorised person(s) has a dedicated Man in Confined Space or Man in Tank Tag (containing their details). The tag attaches to the Entrytag before entering a confined space, removing the tag when leaving. By counting the number of Man in Tags at the point of entry, it is instantly clear how many people are working in the confined space.

- Dimensions: 164mm (height) x 50mm (width)
- Material: Polypropylene
- Temperature Range: -10 °C to +90 °C

Order Reference	Text/Legend	Quantity
EITL 577	Man in Confined Space	1 x Tag
EITL 529	Man in Tank	1 x Tag



EITL 577

Legend: Man in Confined Space

EITL 529

Legend: Man in Tank



## ▶ Entrytag® holder metal fixing ring

The metal fixing rings enable the attachment of Man in... tags to the Entrytag holder (Order Ref. ENT-CLIP). See **page 51** for more details.



# Workspace Control

## Permit Wallets

Permit Document Wallets provide ultimate protection and full visibility of permits/documents at the point of use.

- UV and water resistant
- Transparent front and back reducing the need to remove displayed documents
- Accessed by zip closure (bottom to top) to ensure maximum water resistance
- Available in A4 and A5 sizes



Order Reference	Quantity
PW1	1 A4-Permit Wallets
PW2	1 A5-Permit Wallets



## Chemtag®

The Chemtag insert contains all the pertinent information (from MSDS) specific to the risks that hazardous substances pose, in case of emergency. Information includes:

- Substance type
- Details of hazards and precautions
- Action to be taken in case of emergency
- Immediate first aid and spillage treatment
- Fire extinguisher type

### Holder

- Dimensions: 260mm (height) x 153mm (width)
- Material: ABS
- Temperature Range: -5 °C to +65 °C
- Attachment Method: Cable Tie, Adhesive Strip

### Insert

- Dimensions: 193mm (height) x 144mm (width)
- Material: Polypropylene
- Temperature Range: -10 °C to +90 °C

Order Reference	Quantity
<b>Kits - Holders, Inserts &amp; Pen</b>	
CTSH	10 x Holders, 10 x Inserts, 1 x Pen
CTSH A1	1 x Holder, 5 x Inserts, 1 x Pen
<b>Inserts Only</b>	
CTI	1 x Insert
<b>Holders &amp; Pen</b>	
CTH	10 x Holders, 1 x Pen



Holder

Insert

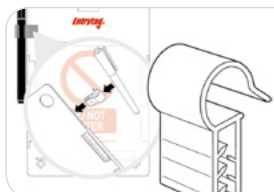

## ▶ Pen clip holder accessory

Ensure you always have a pen at hand while completing your inspection and maintenance checks. See **page 53** for more details.

# Workspace Control



## Excavation-tag (2 Hidden Services options available)

Excavation-tag enables you to increase compliance and workplace safety by communicating vital information at an excavation entrance regarding hidden services identified, who is the TWC and what PPE is required, where it can be seen by all workers.

- Visually communicate daily/weekly inspections for your excavation
- Stay compliant in any weather: the durable tag will stay attached and remain legible in outdoor conditions if written on with a permanent marker
- By removing the insert you immediately display the 'Do Not Enter' sign, helping you comply with your duty of care

### Holder

- Dimensions: 260mm (height) x 153mm (width)
- Material: ABS
- Temperature Range: -5 °C to +65 °C
- Attachment Method: Cable Tie, Adhesive Strip, Magnetic Strip

### Insert

- Dimensions: 193mm (height) x 144mm (width)
- Material: Polypropylene
- Temperature Range: -10 °C to +90 °C

Order Reference	Quantity
<b>Kits - Holders, Inserts &amp; Pen</b>	
ETI-EXCA	10 x Holders, 10 x Tag-1 Inserts, 1 x Pen
ETI-EXCA 1A	1 x Holder, 5 x Tag-1 Inserts, 1 x Pen
ETI EXCA-A V2	10 x Holders, 10 x Tag-2 Inserts, 1 x Pen
ETI EXCA-A V2 1A	1 x Holder, 5 x Tag-2 Inserts, 1 x Pen
<b>Inserts Only</b>	
ETSI E	1 x Tag-1 Insert
ETSI E V2	1 x Tag-2 Insert
<b>Holders &amp; Pen</b>	
ETSH	10 x Holders, 1 x Pen



## TempWorks-tag

The TempWorks Tag (temporary works) consists of a robust insert and holder which can be attached directly to a broad variety of temporary works. On the insert, workers can immediately see when the temporary works were last inspected. See the owner of the Temporary Works, the SWL (if applicable) and the inspection data. Record the Installation Date; Temp. Works Ref; Level and Location; Installed by; Owner/Company; Temporary Works Co-ordinator; Additional comments. A single insert can record up to 21 inspections.

- Increase workplace safety by sharing vital information on the temporary works itself with every worker
- The durable tag will stay attached and remain legible in outdoor conditions when written on with a permanent marker
- By removing the insert, you immediately identify that an inspection is required

### Holder

- Dimensions: 260mm (height) x 153mm (width)
- Material: ABS
- Temperature Range: -5 °C to +65 °C
- Attachment Method: Cable Tie, Adhesive Strip, Magnetic Strip

### Insert

- Dimensions: 193mm (height) x 144mm (width)
- Material: Polypropylene
- Temperature Range: -10 °C to +90 °C



Order Reference	Quantity
<b>Kits - Holders, Inserts &amp; Pen</b>	
ENT-ETI-TW	10 x Holders, x 10 Inserts, 1 x Pen
ENT-ETI-TW 1A	1 x Holder, 5 x Inserts, 1 x Pen
<b>Inserts Only</b>	
ETSI-TW	1 x Insert
<b>Holders &amp; Pen</b>	
ETSH-TW	10 x Holders, 1 x Pen

# Workspace Control



## Fencing-tag

Our Fencing-tag enables you to increase compliance and workplace safety by communicating vital information on the fencing itself where it can be seen by all workers.

- Increase workplace safety by sharing vital information within the fenced area with every worker
- Stay compliant in any weather: when applied correctly, the durable tag will stay attached and remain legible in outdoor conditions if written on with a permanent marker
- When the insert is removed it clearly states on the holder that the fencing may be unsafe. Do not store or lean materials against the structure.

### Holder

- Dimensions: 260mm (height) x 153mm (width)
- Material: ABS
- Temperature Range: -5 °C to +65 °C
- Attachment Method: Cable Tie, Adhesive Strip, Magnetic Strip

### Insert

- Dimensions: 193mm (height) x 144mm (width)
- Material: Polypropylene
- Temperature Range: -10 °C to +90 °C



Holder

Insert

Order Reference	Quantity
<b>Kits - Holders, Inserts &amp; Pen</b>	
ENT-ETI-FENC	10 x Holders, 10 x Inserts, 1 x Pen
ENT-ETI-FENC 1A	1 x Holder, 5 x Inserts, 1 x Pen
<b>Inserts Only</b>	
ETSI-F	1 x Insert
<b>Holders &amp; Pen</b>	
ETSH-HF	10 x Holders, 1 x Pen



## Hoarding-tag

The Hoarding-tag enables companies to increase compliance and workplace safety by communicating vital information about the hoarding and within the hoarded area where it can be seen by all workers.

- Increase workplace safety by sharing vital information on the hoarding and within the hoarded area with every worker
- Stay compliant in any weather: when applied correctly, the durable tag will stay attached and remain legible in outdoor conditions if written on with a permanent marker
- When the insert is removed it clearly states on the holder that the hoarding may be unsafe. Do not store or lean materials against the structure.

### Holder

- Dimensions: 260mm (height) x 153mm (width)
- Material: ABS
- Temperature Range: -5 °C to +65 °C
- Attachment Method: Cable Tie, Adhesive Strip, Magnetic Strip

### Insert

- Dimensions: 193mm (height) x 144mm (width)
- Material: Polypropylene
- Temperature Range: -10 °C to +90 °C



Holder

Insert

Order Reference	Quantity
<b>Kits - Holders, Inserts &amp; Pen</b>	
ENT-ETI-HOARD	10 x Holders, 10 x Inserts, 1 x Pen
ENT-ETI-HOARD 1A	1 x Holder, 5 x Inserts, 1 x Pen
<b>Inserts Only</b>	
ETSI-H	1 x Insert
<b>Holders &amp; Pen</b>	
ETSH-HF	10 x Holders, 1 x Pen

# Workspace Control

## Asbestos Tag (Asbestos Management Tagging)

A complete asbestos tagging system to ensure latest status is instantly visible at all areas at risk of having Asbestos Containing Materials (ACMs) present. Helps you comply with legislative requirements and good practices of:

- Working alongside your Asbestos Register, inspecting ACM at periods denoted by your risk assessment (not exceeding 12 months).
- Visually display warnings at each location that ACM's are present and have been visually inspected.
- Holder denotes area is not asbestos free and NO remedial works should be carried out without further investigation.

### Holder

- Dimensions: 210mm (height) x 55mm (width)
- Material: Polycarbonate
- Temperature Range: -20 °C to +130 °C
- Attachment Method: Cable Tie, Adhesive Strip

### Insert

- Dimensions: 164mm (height) x 50mm (width)
- Material: Polypropylene
- Temperature Range: -10 °C to +90 °C

Order Reference	Quantity
<b>Kits - Holders, Inserts &amp; Pen</b>	
EITH/L 560	10 x Holders, 10 x Green Inserts, 1 x Pen
EITH/L 560 1A	1 x Holder, 5 x Green Inserts, 1 x Pen
EITH/L 604	10 x Holders, 10 x Red Inserts, 1 x Pen
EITH/L 604 1A	1 x Holder, 5 x Red Inserts, 1 x Pen
<b>Inserts Only</b>	
EITL 560	1 x Green Insert
EITL 604	1 x Red Insert
<b>Holders &amp; Pen</b>	
EITH 560	10 x Holders for Green Inserts, 1 Pen
EITH 604	10 x Holders for Red Inserts, 1 Pen



## Asbestos Warning Labels

Self-adhesive stickers, visual communicating the current status from your asbestos survey. Areas where asbestos containing materials (ACM's) have been confirmed as:

- Containing
- May contain
- Asbestos free

Order Reference	Quantity
MISC 24	1 x Asbestos warning label
MISC 23	1 x Asbestos warning label
MISC 22	1 x Asbestos warning label
MISC 21	1 x Asbestos warning label



## Asbestos Inspection Guide posters

See **page 49** for our useful Asbestos Inspection Guides - (i) where it could be (ii) working with the regulations. Ref. WS 05 & WS 05a



## Flange and Leak Test Tag

Flange Tag helps control inspection, modification and maintenance throughout the flange break / inspection process.

The system is three part perforated and assists the user to clearly identify the various stages of the operation from the initial break to the re-energisation of the system.

Both Flange and Leak Test Tags can be supplied with unique ID numbers for enhanced control and tracking.

- Dimensions: 200mm (height) x 83mm (width)
- Material: Polypropylene
- Temperature Range: -10 °C to +90 °C



STSI 522A Flange Tag

STSI 422DS Joint Tag

Order Reference	Quantity
STSI 522 A	10 x 3-Part Flange Tag
STSI 422 DS	10 x 3-Part Leak Test Tag



## Isolation-tag

Isolation Tag is designed to help control mechanical and electrical isolation procedures and prevent inadvertent re-energising of the system.

Isolation Tag is a perforated tag and consists of two identical sections which are completed by the person in charge. The top half is attached to the isolation point, the bottom is removed and stapled to the Permit to Work. The isolation is lifted when the attached half is removed and re-united with the other on the Permit to Work.

- Dimensions: 200mm (height) x 83mm (width)
- Material: Polypropylene
- Temperature Range: -10 °C to +90 °C



Order Reference	Quantity
ISO 08	10 x Isolation Tag

## Unitag® for Valves

A purpose designed insert for valve identification. A choice of different colour inserts are available providing the option of additional visual qualification.

### Insert

- Dimensions: 41mm (diameter)
- Material: Polypropylene
- Temperature Range: -10 °C to +90 °C
- Design: Identical both sides



Order Reference	Text/Legend	Quantity
<b>Inserts Only</b>		
UNI 4	Safe Working Load, Next Inspection Date Due	1 x SWL Unitag Insert
<b>Holders, Strops &amp; Pen</b>		
UNH 6	Do Not Use	20 x Unitag Holders, 20 x Nylon Strops (150mm), 1 x Pen
UNH 9 A	Do Not Use	20 x Unitag Holders, 20 x Nylon Strops (225mm), 1 x Pen

▶ Designed to operate alongside Unitag holders (see **page 17**).

## ▶ Ordering information

When ordering Unitag for Valve inserts please quote the Order Reference followed by the colour required e.g. UNI 4 **BLUE**, UNI 4 **RED** etc.

### Insert colours available:































# Process & Pipelines













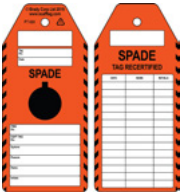







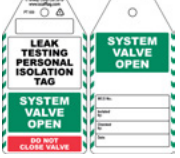
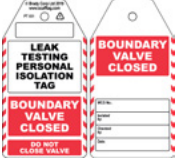











## Process Tags

Easily communicate work equipment process management and control using highly practical and eye-catching colour-coded tags.

- Visualise management and control of work equipment processes
- Applications include cylinders and tanks, equipment, leaks and contamination, hoses and valves
- Share important safety information where it matters
- Reliable, chemical resistant, and easy to apply with cable ties
- Material: 0.5mm polypropylene.

Order Reference	Height (mm)	Width (mm)	Order Reference	Height (mm)	Width (mm)	Order Reference	Height (mm)	Width (mm)	Order Reference	Height (mm)	Width (mm)
 PT 001	150.00	80.00	 PT 008	150.00	80.00	 PT 018	150.00	80.00	 PT 026	150.00	80.00
<b>GAS CYLINDER, EMPTY, IN USE, FULL</b>			<b>OVERHAUL COMPLETED, READY FOR OVERHAUL, AWAITING CUSTOMER APPROVAL, AWAITING INSPECTION</b>			<b>CLIENT OWNED EQUIPMENT</b>			<b>LEAK AWARE</b>		
 PT 002	150.00	80.00	 PT 009	150.00	80.00	 PT 019	150.00	80.00	 PT 027	150.00	80.00
<b>CARBON DIOXIDE CYLINDER, EMPTY, IN USE, FULL</b>			<b>PASSED INSPECTION</b>			<b>OFF RENTAL</b>			<b>WEEP AWARE</b>		
 PT 003	150.00	80.00	 PT 010	150.00	80.00	 PT 021	176.00	80.00	 PT 028	150.00	80.00
<b>ACETYLENE CYLINDER, EMPTY, IN USE, FULL</b>			<b>FAILED INSPECTION</b>			<b>JOINT BROKEN AWARE, JOINT BROKEN AWARE, RETURN TO SUPERVISOR</b>			<b>FREON LEAK AWARE</b>		
 PT 004	150.00	80.00	 PT 011	150.00	80.00	 PT 022	176.00	80.00	 PT 032	150.00	80.00
<b>ARGON CYLINDER, EMPTY, IN USE, FULL</b>			<b>HOLD</b>			<b>BREAKING OF EQUIPMENT</b>			<b>APPROVED TEMPORARY EQUIPMENT</b>		
 PT 005	150.00	80.00	 PT 012	150.00	80.00	 PT 023	176.00	80.00	 PT 033	245.00	80.00
<b>PROPANE CYLINDER, EMPTY, IN USE, FULL</b>			<b>QUARANTINE</b>			<b>WITNESS JOINT</b>			<b>TEMPORARY EQUIPMENT TAG, BACKLOAD, REGISTERED, QUARANTINED - DO NOT USE, PRE-SHIPMENT INSECTION</b>		
 PT 006	150.00	80.00	 PT 013	150.00	80.00	 PT 024	176.00	80.00	 PT 034	150.00	80.00
<b>OXYGEN CYLINDER, EMPTY, IN USE, FULL</b>			<b>ACCEPTED</b>			<b>WITNESS JOINT</b>			<b>DO NOT REMOVE FROM WORKSITE</b>		
 PT 007	150.00	80.00	 PT 016	150.00	80.00	 PT 025	200.00	80.00	 PT 035	150.00	80.00
<b>TANK TAG, EMPTY, IN USE, FULL</b>			<b>READY FOR HIRE</b>			<b>DISTURBED JOINT, DISTURBED JOINT, LAST TEST</b>			<b>MOTHBALLED EQUIPMENT</b>		
 PT 017	150.00	80.00									
<b>DO NOT HIRE</b>											

# Process & Pipelines

Order Reference	Height (mm)	Width (mm)	Order Reference	Height (mm)	Width (mm)	Order Reference	Height (mm)	Width (mm)	Order Reference	Height (mm)	Width (mm)
	150.00	80.00		150.00	80.00		176.00	80.00		299.00	60.00
<b>RENTAL EQUIPMENT, RETURN PROMPTLY</b>			<b>OPEN</b>			<b>SPADE</b>			<b>DO NOT HIRE</b>		
	150.00	80.00		150.00	80.00		150.00	80.00		299.00	60.00
<b>VENDOR OWNED EQUIPMENT</b>			<b>CLOSED</b>			<b>LEAK ID</b>			<b>DO NOT HIRE</b>		
	150.00	80.00		150.00	80.00		150.00	80.00		150.00	80.00
<b>RENTAL EQUIPMENT</b>			<b>DO NOT OPERATE, DO NOT OPERATE</b>			<b>LEAK TESTING PERSONAL ISOLATION TAG, SYSTEM VALVE OPEN, DO NOT CLOSE VALVE</b>			<b>LEAK TESTING PERSONAL ISOLATION TAG, BOUNDARY VALVE CLOSED, DO NOT CLOSE VALVE</b>		
	150.00	80.00		150.00	80.00		150.00	80.00		150.00	80.00
<b>REPORTED FAULT</b>			<b>SHUTDOWN ISOLATION</b>			<b>EQUIPMENT CHECKED FOR NORM/LSA CONTAMINATION</b>			<b>CAUTION DEFECTIVE EQUIPMENT</b>		
	150.00	80.00		150.00	80.00		41.00			41.00	
<b>SHUTDOWN</b>			<b>LSA CONTAMINATED</b>			<b>CRITICAL VALVE LOCKED OPEN</b>			<b>CRITICAL VALVE LOCKED CLOSED</b>		
	150.00	80.00		150.00	80.00		41.00			41.00	
<b>THIS HOSE IS IN USE BY: OPERATIONS</b>			<b>LSA FREE</b>			<b>VALVE LOCKED OPEN</b>			<b>VALVE LOCKED CLOSED</b>		
	150.00	80.00		150.00	80.00		41.00			41.00	
<b>THIS HOSE IS IN USE BY: SERVICES/CONSTRUCTION</b>			<b>NORM CONTAMINATED</b>			<b>CRITICAL VALVE LOCKED CLOSED</b>			<b>VALVE LOCKED OPEN</b>		
	260.00	80.00		150.00	80.00		41.00			41.00	
<b>THIS HOSE IS IN USE BY: SERVICES/CONSTRUCTION</b>			<b>NORM FREE</b>			<b>VALVE LOCKED OPEN</b>			<b>VALVE LOCKED CLOSED</b>		
	260.00	80.00		161.00	80.00						
<b>THIS HOSE IS IN USE BY: SERVICES/CONSTRUCTION</b>			<b>NORM CONTAMINATED</b>								

# Accessories



## Custom Lockout/Tagout Shadowboards

Make safety top of mind in the workplace and optimise Lockout/Tagout efficiency with highly visible, custom lockout shadowboards.

- Increase efficiency by organising relevant lockout procedures, padlocks, devices, tags and accessories on shadowboards
- Keep safety and Lockout/Tagout top of mind in the workplace with highly visible shadowboards
- Maintain efficiency by promoting the return of tools to the board with tool shadows.

### Shadowboard customisation guide

Meet the needs of your facility with a customised shadowboard. List the items you want on your shadowboard:

#### 1. Add the tools you need

- Padlocks
- Lockout devices
- Desired accessories such as document or tag holders, wall rails, set of board pins, etc.

#### 2. Select a construction material

- Transparent plexiglass
- White laminated vinyl

#### 3. Choose your layout

- Add a main title, secondary titles and/or other text
- Choose shadow colours so they match your tools
- Add your logo, hatched frames or other visuals.

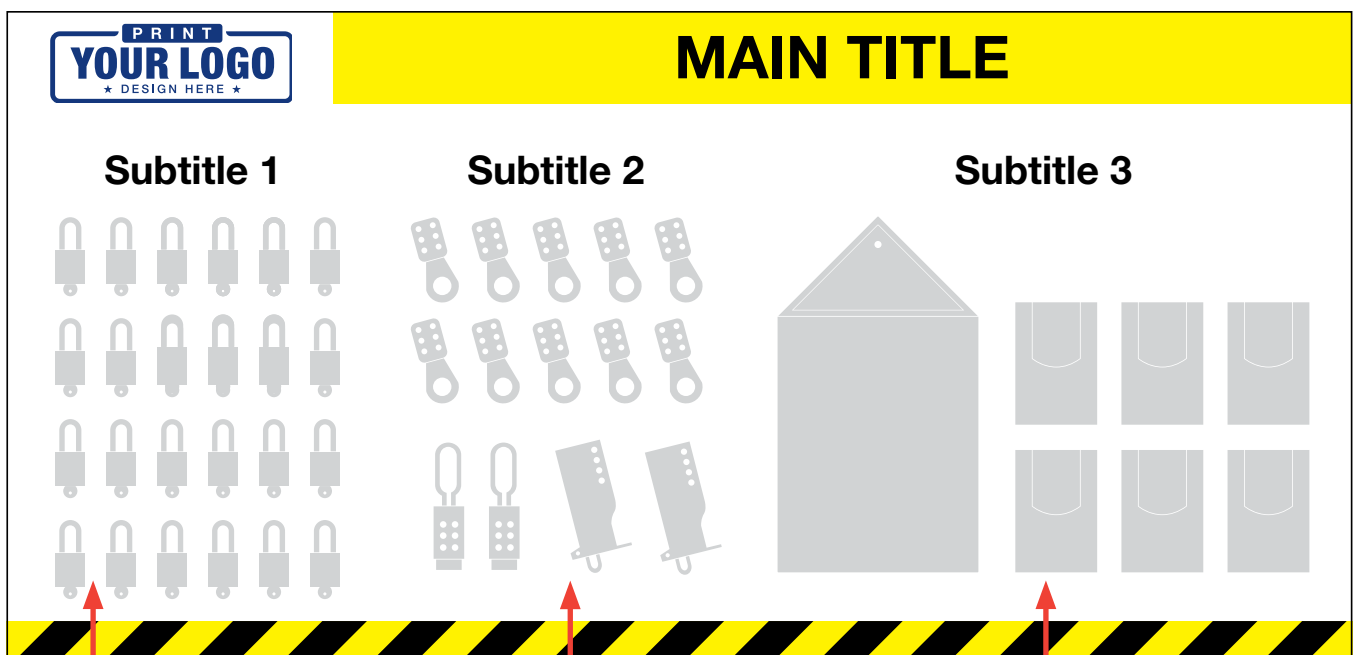

Decide which type of padlocks you want to add, and in which quantity.

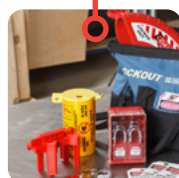

Decide which type of devices you want to add, and in which quantity.



Decide which accessories you want to add, and in which quantity.



### ▶ Visually communicate control of work activity

We can custom design your board to fit seamlessly with your business and systems. Every board is uniquely designed to fit customer requirements

For more information email: [customer.services@scafftag.com](mailto:customer.services@scafftag.com)





## Scaffag Scaffold Inspection Guide Poster

Scaffag Scaffold Inspection Guide wall sheet detailing key scaffolding components, legislation requirements and inspection checks (encapsulated version available).

Order Ref.	Quantity
WS 01	25 x Scaffold Inspection Guide Posters
WS 01 ENCAP	25 x Scaffold Inspection Guide Posters (Encapsulated)



## Scaffag 3 Stage System Poster

A2 Wall sheet Guide to Scaffag Scaffold Systems Poster. Outlines to users how to correctly use the Scaffag tagging system and related systems available.

Order Ref.	Quantity
WS 03	25 x Scaffag 3-Stage System Posters



## Ladder Inspection Guide Poster

Ladder Inspection Guide Poster details key components, user's do's and don'ts and legislation requirements. Updated to align with BS EN 131 (encapsulated version available).

Order Ref.	Quantity
WS 04	25 x Ladder Inspection Guide Posters
WS 04 ENCAP	25 x Ladder Inspection Guide Posters (Encapsulated)



## Forklift Inspection Guide Poster

Forklift inspection guide posters to be used as handy on-site communication and training tools providing guidance on forklift components, management data requirements and safe usage.

Order Ref.	Quantity
WS 07	25 x Forklift Inspection Guide Posters

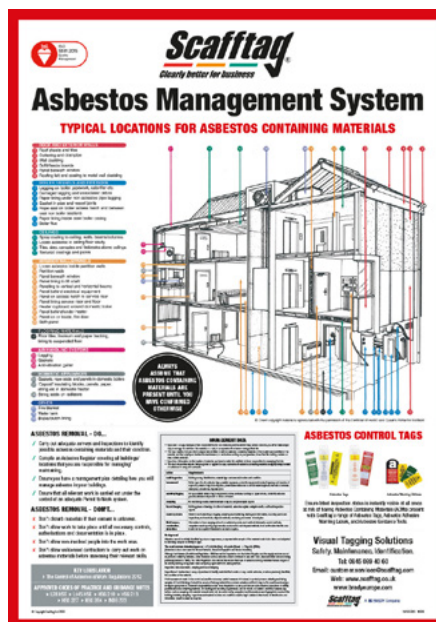

## Asbestos Inspection Guide Poster

Invaluable, handy on-site communication and training tools providing guidance on typical locations of asbestos containing materials and management duties.

Order Ref.	Quantity
WS 05	25 x Asbestos Inspection Guide Posters

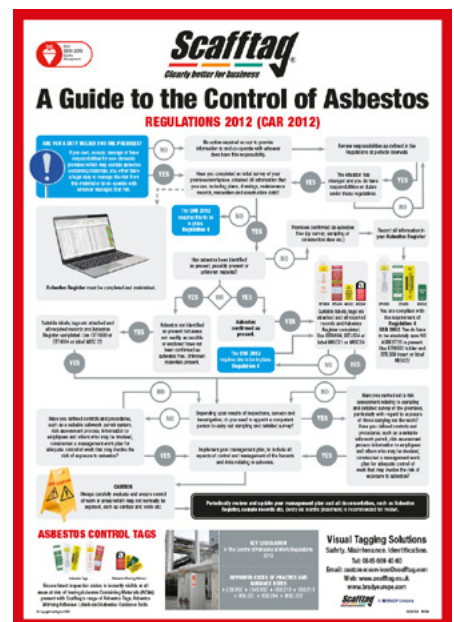

## Working with the Regulations

A Guide to the Control of Asbestos Regulations 2012 provides a flowchart to identify your duties under the regulations.

Order Ref.	Quantity
WS 05a	25 x A Guide to the Control of Asbestos Posters

# Accessories

## Tie Tag, Small and Large Flag

Scafftag.co.uk offers the Tie Tag designed for Lifting Equipment ID to increase effectiveness of communication in the workplace.



Overprinting with black ink is available on request.



Order Reference	Quantity
40054 SUND-RITCHEY TIE TAG	1 x Tie Tag
40049 SUND-RITCHEY SML FLAG	1 x Small Flag
40050 SUND-RITCHEY LRG FLAG (O)	1 x Large Flag



## Ordering information

When ordering a tag please quote the Order Reference followed by the colour e.g. 40054 SUND-RITCHEY TIE TAG **BLUE**

Insert colours available:



Black Brown Blue Green Orange Purple Red White Yellow

\* Tie Tag is the only tag available in Brown.

The **Loop Tag** and **Applicator** are ordered on request in limited quantities and colours. For more information email: [customer.services@scafftag.com](mailto:customer.services@scafftag.com)

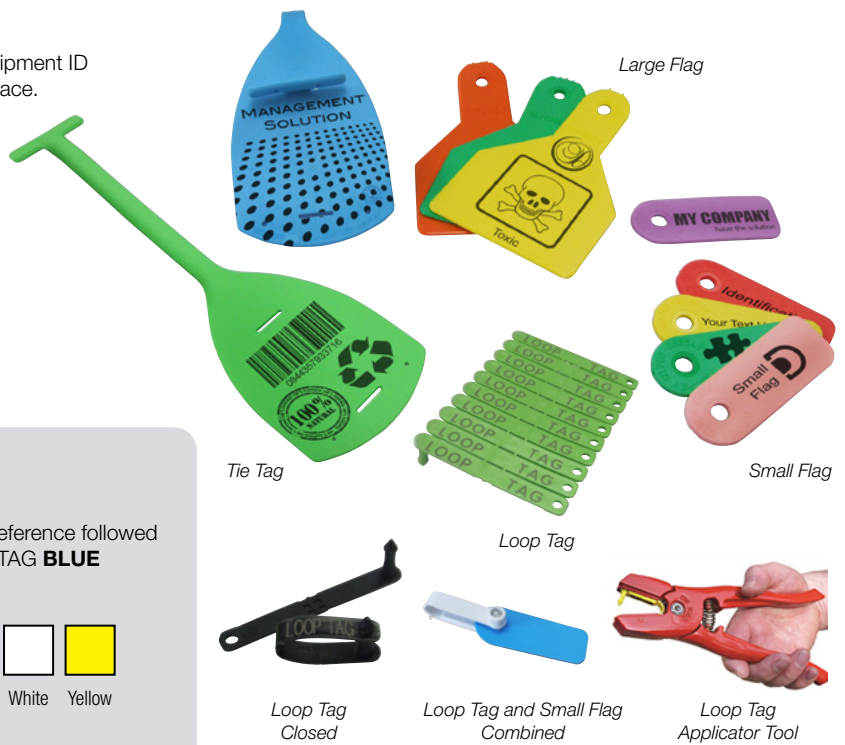

## Tie Tags - Petrol, Diesel and Water

Quickly and easily provide identification of stored liquids (2 Stroke, Diesel, Petrol and Non-drinking water).

- Visible and immediate ID tags are critical to a vast array of safety procedures
- Durable and flexible
- Oil, grease, solvent, acid & alkali resistant
- Self fastening - no need to additional cable fixings.

Order Reference	Quantity
SUND-RITCHEY-MISC 1222 - Diesel	1 x Tie Tag - Diesel
SUND-RITCHEY-MISC 1223 - Petrol	1 x Tie Tag - Petrol
SUND-RITCHEY-MISC 1224 - 2 Stroke	1 x Tie Tag - 2 Stroke
SUND-RITCHEY-MISC 1225 - Non-Drinking Water	1 x Tie Tag - Non-Drinking Water

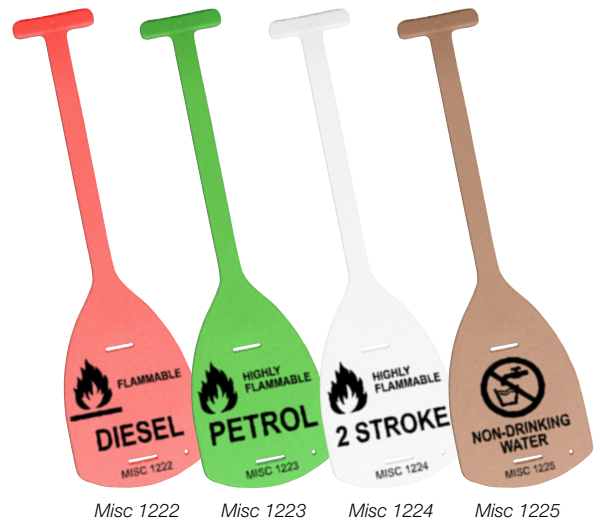

## Barcoded Cable Ties

Robust and non-obtrusive, the barcoded cable ties come in packs of 50 and can increase effectiveness of communication in the workplace. Use alongside Safetak Mobil for ease of inspection and reporting (see page 54).

Order Reference	Quantity
SUND MARKER TIE 100 x 2.5	1 x Bar Coded Cable Tie

## Black Nylon Cable Ties

Our Cable Ties enable secure attachment of Visual Tags to corresponding equipment.

Order Reference	Quantity
SUND-CABLE TIES	50 x Black Cable Ties



## Stainless Steel Cable Ties

Our Stainless Steel Cable Ties offer an alternative to standard Cable Ties and enable secure attachment of Visual Tags to equipment. A perfect fit for Nanotag's, especially on lifting equipment.

Order Reference	Quantity
SUND-CABLE TIES SS	40 x Stainless Steel Cable Ties



## Reusable Cable Ties

Reusable cable ties enable secure attachment of Visual Tags to corresponding equipment. Available in three lengths, 100mm, 140mm and 250mm.

Order Reference	Quantity
SUND-REL 100	100 x Reusable Cable Ties - 100mm
SUND-REL 140	100 x Reusable Cable Ties - 140mm
SUND-REL 250	100 x Reusable Cable Ties - 250mm



## Adhesive Strips

Our double-sided adhesive strips are applied to the back of the tag holders for attachment to a flat, clean surface.

Order Reference	Quantity
ADHPAD	10 x Adhesive Pads



## Split Ring Attachment for Nanotag

Split Rings work alongside Nanotag as an attachment option, perfect for harnesses.

Order Reference	Quantity
NAN-RING	10 x Split Ring for Nanotag



## Metal Fixing Clip for Man in Tank Tag

Our Metal Fixing Clips are designed to attach 'Man in Tank / Confined Space' Tags to the Entrytag holder.

Order Reference	Quantity
ENT-CLIP	1 x Man In Tag Fixing Clip



## Wire Strops

Ends of Wire Strop screw together to create a looped secure tie. Used for secure attachment of Visual Tags to equipment.

Order Reference	Quantity
SUND-WIRE PH 20	20 x Wire Strop



## Permit Wallets

Permit Document Wallets provide ultimate protection and ease of viewing any documents, onsite.

- UV and moisture resistant
- Transparent front and back reducing the need to remove displayed documents
- Accessed by zip closure (bottom to top) to ensure maximum water resistance
- Available in A4 and A5 sizes

Order Reference	Quantity
PW1	1 x A4-Permit Wallets
PW2	1 x A5-Permit Wallets



# Accessories



## Worker ID Tag (ICE: In Case of Emergency)

Worker Emergency ID Tag securely stores the workers critical and potentially lifesaving information, essential in the event of an accident or medical emergency.

- Adhesive strip attaches securely to exterior of the workers hard hat
- 100% waterproof: can be used in extreme conditions
- Helmet safe: will not weaken or damage the workers hard hat in any way
- Weighs less than 5 grams
- Security flap protects the workers information
- Clear name window identifies the owner of the PPE, ideal when a number of workers are together and superior to the non-window option

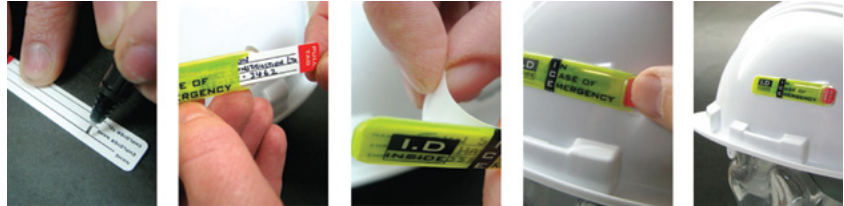

Order Reference	Quantity
WSID 01	1 x Worker Emergency ID Tag - No Window
WSID 02	1 x Worker Emergency ID Tag - With Window



## Universal Fit ID

Universal Fit ID is suitable for all industries and all employees and contractors. Invaluable to first responders and/or paramedics in the event of an accident or medical emergency.

The unique silicone 'stretch-ring' fitting system allows this product to be so flexible in how the system is used.

It can be fitted to lanyards, key-rings, belts, fall restraints etc. It is ideal for use in non-helmet wearing industries / occupations or a perfect supplement to our Hard Hat ID products.

Features a fully waterproof ID card and new gasket sealed lid design to keep your personal recorded information safe and secure against the elements. The Universal ID is very durable / tough and can withstand extremes of temperature (heat or cold).

- Unique stretch-ring fitting system
- Weather-proof design with lid gasket
- Waterproof synthetic paper ID card
- Impact resistant casing, shielded hinge
- Supplied with spring loaded key-ring hook
- Strong 'Emergency Response' lid graphic

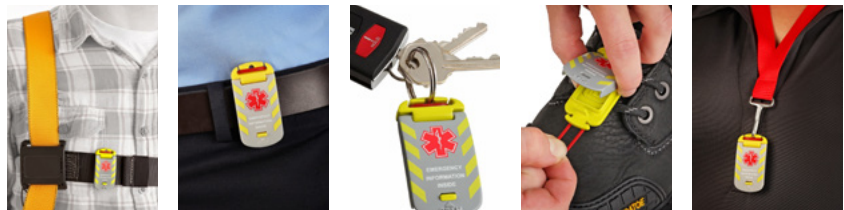

Order Reference	Quantity
WSID 05	1 x Universal Fit ID Tag

# Accessories

## Permanent Marker Pens

Thin nibbed Permanent Marker Pens to write equipment reference and inspection information on our entire range of standard and bespoke visual tags.

Order Reference	Quantity
STSM	10 x Permanent Marker Pens



## Pen Clip Holder

The Pen Clip Holder is unobtrusive (13mm width) and suitable for attachment to any ETSH style holder including, but not limited to, Vehicle Tags, Entrytags, Chemtags, Excavation-tags, TempWorks-tags, Fencing-tags and Hoarding-tags.

The Pen Clip Holder attaches to the side of the holder to ensure you always have a suitable pen at hand while completing your inspection and maintenance checks.

Pens are not included, they must be ordered separately (Order ref: STSM). The pen clip holders accommodate the Edding 141 F pen supplied as standard with certain products.

Order Reference	Packaging
SUND-PENHOLDER	10 x Pen Clip Holder

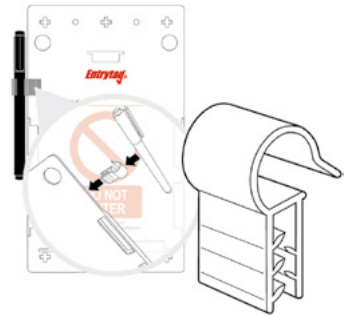

## Insert Clear Covers

Clear covers provide extra protection and increase durability of tag inserts in environments that are prone to dirt, chemicals or sprayed matter. Clear covers provide additional UV protection for the written text on the inserts.

Order Reference	Quantity	Height (mm)	Width (mm)	Diameter (mm)
ENT-ETSI CLEAR	1 x Entrytag Insert	193.00	144.00	-
MIC-MTI CLEAR	1 x Microtag Insert	47.00	30.00	-
MUL-EITL CLEAR	1 x Multitag Insert	164.00	50.00	-
NAN-NAN CLEAR	1 x Nanotag Insert	34.00	18.00	-
SCAF-STSI CLEAR	1 x Scafftag Insert	208.00	85.00	-
UNI-UNI CLEAR	1 x Unitag Insert	-	-	41.00

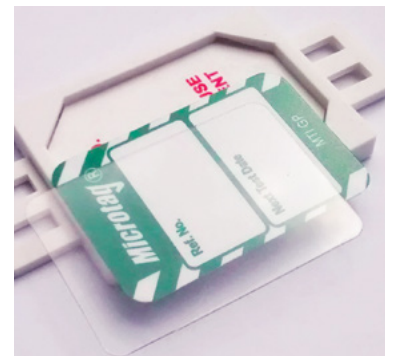

## Blank Inserts

Blank Inserts are to be used alongside tag holders for your inspection and maintenance needs to increase communication and safety in your workplace, perfect when operating a 'colour safe' system.

Order Reference	Quantity	Height (mm)	Width (mm)	Diameter (mm)
ENT-ETSI PLAIN	1 x Entrytag Insert	193	144	-
SCAF-STSI PLAIN	1 x Scafftag Insert	208	85	-
MUL-EITL PLAIN	1 x Multitag Insert	164	50	-
UNI-UNI PLAIN	1 x Unitag Insert	-	-	41
MIC-MTI PLAIN	1 x Microtag Insert	47	30	-
NAN-NAN PLAIN	1 x Nanotag Insert	34	18	-

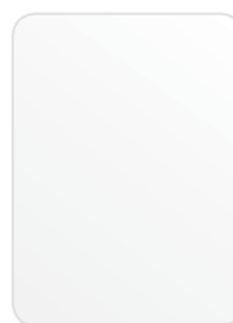

Entrytag Insert



Scafftag Insert



Multitag Insert



Unitag Insert



Microtag Insert



Nanotag Insert

## Ordering information

When ordering a blank insert please quote the Order Reference followed by the colour e.g. ENT-ETSI PLAIN **BLUE**

### Insert colours available:

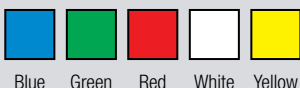

Blue Green Red White Yellow

## Optimise equipment inspections with SafeTrak

Too many workplace accidents are still caused by using equipment that is not fit for use. These accidents can have grave consequences. Imagine a scaffold collapsing: co-workers and passers-by might be seriously injured with colossal impact for themselves, their families and your business. Think about what happens when your fire extinguishers do nothing when they should, when valves suddenly break down, or when the reverse warning indicator on a forklift does not work.

**Diligent inspection planning, thorough equipment inspections and clear inspection reports and histories can save lives, avoid suffering and major costs across multiple industries.**



### What is SafeTrak?

SafeTrak is a digital system that supports businesses with inspection planning, equipment inspections and inspection reporting to maximise safety, improve resource performance and minimise costs.

#### To do this, SafeTrak offers:

- Digital planning of regular equipment inspections
- Guided, step-by-step customisable equipment inspections
- Automated reporting on demand or at regular intervals
- Digital book in/out for equipment.

### SafeTrak benefits

#### Digital equipment inspections offer a number of advantages:

- Easy inspection planning complete with automated reminder emails
- Accurate, standardised, customisable equipment inspections
- Complete inspections on-the-job and immediately upload the completed template
- Auto-generate reports in one click including the latest inspection data
- Receive complete, auto-generated reports and audit trails at regular intervals via email.

### SafeTrak mobile app

The SafeTrak Mobile App can easily be accessed in the field on any smartphone. Internet access is not required. Log out after an inspection and the app will automatically upload data for immediate reporting once internet connection is restored.

- **Reduced errors:** avoid retyping data by capturing field inspection results digitally, simply upload the data by logging out of the app
- **Immediate reporting:** the SafeTrak web app automatically includes the data in predefined report templates

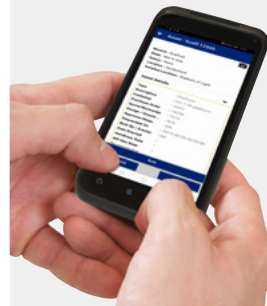

**SafeTrak web app  
30 day free trial.**



## SafeTrak solution components

A typical SafeTrak package includes:

### USERS



Customers can define different access rights in the Safetrak user management section. Supervisor users can use all functions, while other users have specific access.

### IDENTIFICATION TAGS



Tags will vary depending on the style and size of equipment being tagged. Tags are equipped with RFID or Barcode technology to:

- Uniquely identify assets.
- Prove attendance at asset location.
- Or to book an item out of stores.

### DATABASE



The SafeTrak database holds all the records about assets and their individual histories. Various interfaces are available including administration client, booking system, web portal.

### EQUIPMENT MODULES



Modules determine the questions that are asked on the handheld and the reports that are generated. There are a number of standard off the shelf modules available or SafeTrak can be created to your specific requirements.

### HANDHELDS



Mobile handhelds are used by operators in the field to perform and record tasks such as inspections. We offer a variety of handhelds to fit your environment including rugged devices for industrial working conditions and intrinsically safe models.

### REPORTS



Reports and modules can be customised and branded to your business requirements. Exporting options include CSV, PDF.

## SafeTrak inspection modules

SafeTrak already includes 24 off-the-shelf inspection modules for various types of equipment:

### WORKING AT HEIGHT



- Fall protection Arrest
- Harnesses
- Ladder
- MEWP
- Forklift
- Lifting Equipment
- Scaffold

### WORKSPACE CONTROL



- Asbestos Register
- Excavation
- Life Vest
- PPE
- Playground & equipment
- Safety Boards
- Safety Nets

### PLANT, VEHICLES, MACHINERY & TOOLS



- Electrical
- Fire Door
- Fire Extinguisher / Fire Point
- General Asset
- General Tool
- Heavy Plant
- Safety Shower / Eyewash

### PROCESS & PIPELINES



- Concrete Pipe
- Flange
- Site Audit

## Get started with SafeTrak

For more information about demos and free trials of SafeTrak apps:

Tel: **+44 (0)845 089 4060**

Email: **customer.services@scafftag.com**

Website: **www.safetrak.com**



# Our mission is to identify and protect people, products and places

For more information or to learn more about our innovative products, visit [www.scafftag.co.uk](http://www.scafftag.co.uk) or call +44 (0)845 089 4060



To help minimise our impact on the environment, Brady limits its number of reprints.

Updated versions are always available for download on [www.bradyeurope.com](http://www.bradyeurope.com)



Search for: EUR-M-522-EN



Y4225581

Your distributor

30/11/2023